.101
f
5
2228

GENEALOGY COLLECTION

GEN

ALLEN COUNTY PUBLIC LIBRARY

3 1833 01790 9562

Digitized by the Internet Archive
in 2016

https://archive.org/details/farmjournalrural00unse_1

The New Knox National Bank

Mt. Vernon, Ohio

CAPITAL AND SURPLUS $160,000.00

Resources more than a million

This is the oldest Banking Institution in Knox County and is prepared to render efficient service to its patrons.

Deposits by mail are handled with the same care as deposits at the counter.

OFFICERS AND DIRECTORS

DESAULT B. KIRK, President
JOHN M. EWALT, Vice-President
HENRY C. DEVIN, Vice-President
C. F. COLVILLE
WM. C. ACKERMAN, Cashier
J. H. McFARLAND, Asst.-Cashier
W. P. BOGARDUS
R. C. RINGWALT

Left—J. C. Earlywine
Seated—T. M. Dill
Right—L. Britton

Money Making Farms

BOUGHT SOLD EXCHANGED

List Your Farm With Us. No Sale—No Charge.

BUSINESS POLICY: We do business on the theory that

"HONESTY IS THE BEST POLICY"

A partial list of some of your neighbors who have dealt with us:

Geo. C. Lybarger, Mt. Vernon, Ohio
A. J. Sperry, " " "
L. S. Braddock, " " "
O. L. Ashcraft, " " "
Lewis B. Houck, " " "
Harrison Bell, " " "
J. M. Ewalt, " " "
J. B. Sellers, " " "
G. R. Smith, " " "
G. A. Brooks, " " "
Thomas Clark, " " "
Harry Spittle, " " "
Geo. H. Ferenbaugh, Buckeye City, Ohio
Dr. R. W. Phillips, Centerburg, "
Rev. L. G. Walker, " "
Levering Bros., Fredericktown, "
Ezra Turney, " "
W. L. Gregg, " "
Hancock Bros., Martinsburg, "
Wm. Hoovler, Howard, "

BE ON THE SAFE SIDE

The Best Investment on Earth is Earth Itself

NEVER BUY BEFORE YOU TRY

W. C. ROCKWELL FARM-LAND COMPANY

MT. VERNON, OHIO

H PHONES ESTABLISHED IN 1906

BOOKS WE CARRY A COMPLETE LIN OF BOOKS AT ALL TIME

BIBLES OUR SHOWING COMPRISES EVERY SIZ AND STYLE AT ATTRACTIVE PRICE

SCHOOL BOOKS AND SUPPLIES

STATIONERY TABLETS, BULK PAPER BOX PAPERS, TYPE WRITER PAPER

OFFICE SUPPLIES—LEGAL BLANKS

ENGRAVING VISITING CARDS WEDDING INVITATION AND ANNOUNCEMENT

OUR SPECIALTY — FINE PICTURE FRAMIN

FRAMED AND SHEET PICTURES

MAIL ORDERS PROMPTLY FILLED

THE BOOK AND ART SHO

"THE LITTLE STORE ON THE CORNER"

136 S. MAIN ST. Cit. Phone 744 Blue MT. VERNO

THE FARM JOURNAL RURAL DIRECTORY

OF

KNOX COUNTY

OHIO

(With a Complete Road Map of the County)

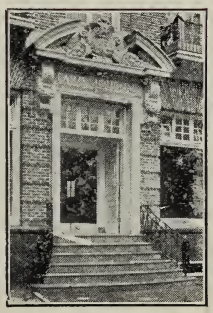

PUBLISHED BY

WILMER ATKINSON COMPANY

PHILADELPHIA

1915

COPYRIGHT, 1915

BY WILMER ATKINSON COMPANY

"THE HOME OF SATISFACTION"

Dry Goods :: Ready-to-Wear Garments
Carpets :: Rugs :: Curtains

SATISFACTION

is a good thing and worth going a great way for.

Satisfaction is getting what you want.

If for any reason a purchase in this store does not prove entirely satisfactory, the chance to make it right is earnestly requested.

There is no reason why a customer should ever be lost if she will only allow us to assist her in getting what she wants.

It may be had as easily as not, and nothing is any trouble to us if it results in

SATISFACTION

The Johnston-Walker-McCrackin Co. Mt. Vernon . . Ohio .

Home of Gail M. Sinkey, Centerburg, R. D. 2.

1462228

KNOX COUNTY

SOME FACTS AND FIGURES

NOX COUNTY, with a total of 3,272 farms in an area of 513 square miles, is distinctly a farm county. More than 98 per cent. of the entire area of the county is in its farms, and more than 83 per cent. is under cultivation. The farms are, as a rule, more than average size, less than 6 per cent. being under ten acres. ey are, almost without exception, profitable and correspondingly valua- The farmers, as a class, are the most prosperous folks in the county. view of the number of farmers, that is in itself a statement of the alth of this section.

The farm population of Knox County is almost exclusively native- n white. There are but few foreign, and only two negro farmers in entire county, according to the most recent United States Government tistics.

It is interesting to note the number of farms in the county operated their owners. Of this class there are 2,421 or 74 per cent. One usand eight hundred and twenty-three or 75 per cent. of them are orted free of mortgage debt. This is an exceptionally large percentage. the balance, the remarkably low mortgage indebtedness of only 26 per t. of the entire valuation is carried. Even in the absence of other tistical figures, these mortgage statements alone would indicate excep- nal prosperity among Knox County farmers.

The largest single crop, and the one produced most generally through- the entire county, is corn, of which 1,795,605 bushels were produced 1910, a notably bad crop year, but the latest for which authoritative ures are available. Following closely on this for quantity is wheat, with

a total of 491,200 bushels; oats comes next, with 333,064 bushels, a potatoes fourth, with 220,121 bushels. The combined total value of the four crops was in excess of three million dollars.

Everywhere is an atmosphere of hard work. Everyone takes wo seriously and as a matter of course. There is no false pride about it, a no failure to realize its importance and its necessity. Rich farmers' wiv and sons and daughters take pride in their fine butter, their eggs, th vegetables, their chickens and their stock. The relations between t people of the farms and the people of the county seat are most cordi The farmers deposit their savings in the local banks, and deal in the lo stores.

This directory is published in the belief that it will serve to acqua the residents of one end of the county with those of the other. We belie it to be accurate. We realize, however, that even in the most carefu compiled and printed books certain errors are bound to appear, and apologize in advance for any such that may be found by our subscribe

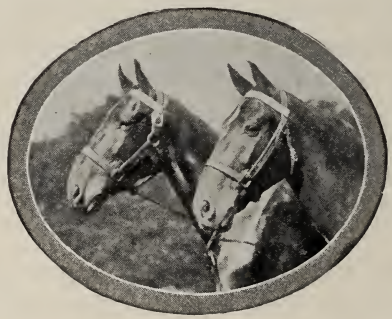

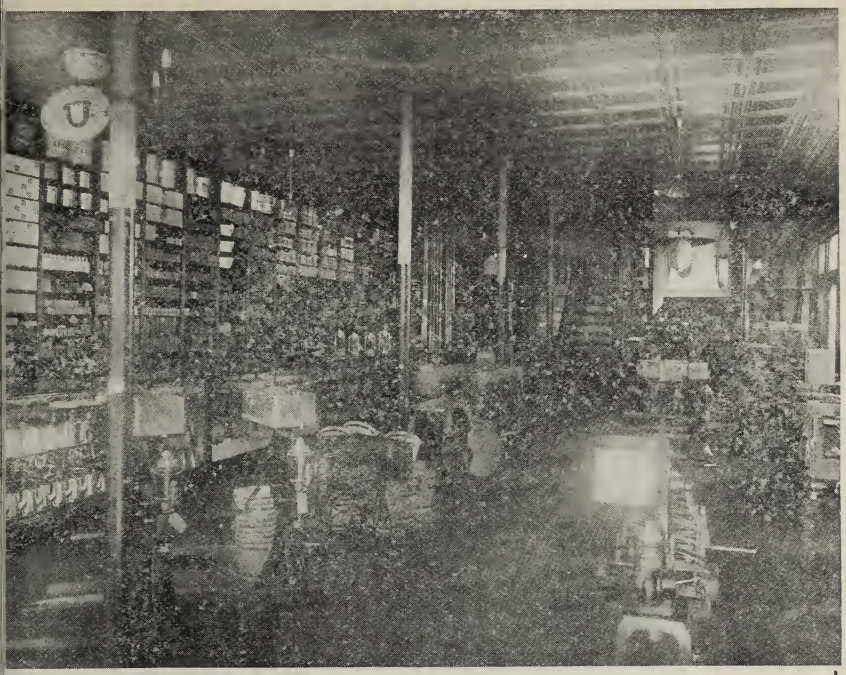

GENERAL HARDWARE IMPLEMENTS AND BUGGIES

STOVES, RANGES, THRESHING AND SAW MILL MACHINERY ENGINES, GASOLINE ENGINES, PUMPS, WAGONS, TANKS

MANUFACTURER OF

OHIO FARMERS STOCK FOOD CO. PRODUCTS

Stock Food—An excellent tonic and preventive of all diseases common to horses, cattle, sheep and hogs.

Poultry Food—The greatest egg producer; chick, duck and turkey starter. A sure cure for gapes.

These remedies are endorsed and used by leading stockmen and poultrymen.

BOWERS' LIFE OF LEATHER

The old time-tried preparation for leather. It cures the defect of poor tonnage, makes the leather water proof and pliable; feeds the fibre so the leather last twice as long as it will without oil. A two-in-one—an oil and polish. Goes further than any oil and gives better results. Once tried always used.

WRIGHT'S FRENCH OINMENT

For Man—Cuts, Bites, Burns, Piles, Insect Bites and Stings, Bruises, Chapped Skin and Chafing, Corns and Chilblains.

For Beast—Brittle and Cracked Hoof, Wire Cuts, Burns, Sores, Scratches, Harness Galls, Cracked Heels, Contracted Feet, and All Diseases of the Hide, Feet and Hoofs of Animals. Prevents Dry, Shelly, Cracked Hoof; Polishes, Dresses and Preserves them. **Remember—No Hoof, No Horse.**

C. L. BOWERS

BELL PHONE CENTERBURG, OHIO

KNOX COUNTY OFFICIALS

Sheriff—John M. Woolison

Probate Judge—Philip L. Wilkins

Clerk of Courts—Chas. W. Hayes

Auditor—Walter M. Riley

County Commissioners—Legrand Britton
T. M. Dill
John C. Earlywine

Treasurer—Lloyd M. Bell

Recorder—Edgar C. Rush

Surveyor—Arthur C. Wolfe

Prosecuting Attorney—Lyle Tate Cromely

Coroner—Virgil L. Fisher

GEO. P. MORGAN & CO.

Monumental and Cemetery Work in All Granites

MT. VERNON -:- -:- OHIO

ERECTED BY US IN FAIRVIEW CEMETERY

See Us

before buying and get our estimate, no obligation is incurred.

Satisfaction

We offer proof in the large number of satisfied purchasers all over the county, and are glad to show list and work. We buy only from the best producers of granite in the country.

Quality

Our stock, work and designs cannot be surpassed.

Our Plant

is equipped with the latest pneumatic machinery, and is open to visitors at

Phone 335 **5 Mansfield Ave., Mt. Vernon, Ohio**

INDEX TO ADVERTISERS

NAME	BUSINESS	TOWN	PAGE
Agricultural Lime & Limestone Ass'n		Columbus	2[illegible]
Alliance Fertilizer Co.		Alliance	2[illegible]
Bair, H. S.	Vulcanizing and Repair Shop	Mt. Vernon	1[illegible]
Barker-Moore & Mein Medicine Co.	Poultry Medicine	Philadelphia, Pa.	2[illegible]
Barnhart Brothers	Poultry and Live Stock	Mt. Vernon	1[illegible]
Beckley, C. W.	Auctioneer	Mt. Vernon	1[illegible]
Bird, Charles H.	Poultry Breeder	Centerburg	1[illegible]
Bird, Orley A.	Cement Products	Centerburg	1[illegible]
Bishop, C. C.	Poultry Breeder	Centerburg	2[illegible]
Bishop, Fred C.	Lumber and Coal	Centerburg	2[illegible]
Black Furnace Co.	Furnace Mfr.	Mt. Vernon	2d Cov[illegible]
Blocher Bros.	Furniture and House Furnishings	Mt. Vernon	2[illegible]
Blubaugh, C. A.	Cattle Raising	Buckeye City	2[illegible]
Bogardus & Co.	Hardware	Mt. Vernon	2[illegible]
Book & Art Shop		Mt. Vernon	
Bouton, Harry C.	Horse Breeder	Mt. Vernon	1[illegible]
Bowers, C. L.	Hardware, Paint and Stoves	Centerburg	
Bowman, A.	Vulcanizing and Auto Supplies	Mt. Vernon	1[illegible]
Brandon Garage		Mt. Vernon	2[illegible]
Brown, A. W.	Dentist	Centerburg	2[illegible]
Brown, E. R., & Sons	Barber and Poultry	Centerburg	1[illegible]
Burkepyle, C. E.	Goat Breeder	Mt. Vernon	2[illegible]
Burrer, G. J., & Co.	Flour and Feed, Seeds	Centerburg & Sunbury	2[illegible]
Burris & Shaw	Druggists	Danville	2[illegible]
Butcher Bailing Machine Co.	Machinery	Mt. Vernon	2[illegible]
Carlisle & Carter	Poultry and Swine Breeders	Gambier	1[illegible]
Centerburg Building & Loan Co.		Centerburg	4th Cov[illegible]
Centerburg Gazette	Newspaper	Centerburg	2[illegible]
Centerburg Savings Bank Co.		Centerburg	4th Cov[illegible]
Champion, Robt.	Poultry Breeder	Mt. Vernon	2[illegible]
Chrisman, J. F. & Mrs. Frank	Poultry Breeders	Centerburg	2[illegible]
Clough, Fred A.	Jeweler and Optometrist	Mt. Vernon	2[illegible]
Coile, Dave G.	Barber and Confectionery	Mt. Liberty	1[illegible]
Cole's Livery & Transfer	Livery	Mt. Vernon	2[illegible]
Collins, George	Agricultural Implements	Mt. Vernon	1[illegible]
Cornell Brothers	Automobiles	Mt. Vernon	1[illegible]
Crider, C. C.	Veterinary Surgeon and Dentist	Mt. Vernon	2[illegible]
Crumley & Beggs	Dentists	Mt. Vernon	[illegible]
Cunningham, F. B.	Auctioneer	Fredericktown	1[illegible]
Curtis, H. B.	Poultry Breeder	Mt. Vernon	2[illegible]
Daily Banner & Democratic Banner	Newspapers	Mt. Vernon	2[illegible]

NAME	BUSINESS	TOWN	PAGE
rling, R. B., & Co.	Gents' Furnisher and Tailor	Centerburg	229
vis, A. B.	Concrete Contractor	Danville	199
k, Joseph Mfg. Co.	Machinery	Canton	226
wds, A. A., Dry Goods Co.	Department Store	Mt. Vernon	3d Cover
nlap Rug Works		Mt. Vernon	246
ing, E. E.	Poultry Breeder	Mt. Vernon	236
ık, Charles F.	Drugs	Fredericktown	207
st National Bank		Centerburg	184
st National Bank		Utica	185
h & Lybarger	Boots and Shoes	Mt. Vernon	249
ıncis & Surlas	Confectionery	Mt. Vernon	203
ıvel, C. W.	Cattle Breeder	Utica	197
edericks, C. P.	Poultry and Cattle Breeder	Centerburg	192
edericktown Free Press	Newspaper	Fredericktown	230
ller, George P.	Groceries and Meats	Centerburg	217
hagan, J. L.	Poultry Breeder	Mt. Vernon	236
ek, I. S.	Autos and Garage	Centerburg	180
een Valley Stock Farm	Sheep Swine and Poultry Breeders	Mt. Vernon	197
mmond, H. G.	Swine Breeder	Buckeye City	191
rdesty, Geo. H.	Poultry Breeder	Mt. Vernon	198
rris, E. C.	Blacksmith and Wood-worker	Centerburg	187
wkins, James	Poultry and Swine Breeder	Centerburg	192
wkins, H. W., & Sons	Poultry and Live Stock and Silos	Centerburg	251
yes, Chas. W.	Poultry Breeder	Mt. Vernon	238
nley, G. A.	Shoes and Rubbers	Danville	246
rshey Chocolate Co.	Chocolate Mfrs.	Hershey	203
cks Gate Co.	Mfr. Gates	Fredericktown	212
ggins, G. W.	Poultry Breeder	Mt. Vernon	238
ggins, J. B.	Poultry Breeder	Mt. Vernon	243
dreth, C. R.	Flour, Feed and Seeds	Mt. Vernon	210
llister, E. E.	Poultry Breeder	Utica	242
okway, N. C.	Cattle, Swine & Poultry Breeder	Mt. Vernon	196
over-Rowlands Co.	Furniture and House Furnishings	Mt. Vernon	211
mbert, B. D.	Poultry Breeder	Mt. Vernon	238
nter, C. W.	Contractor, Mfr. Cement Products	Mt. Vernon	199
nter, Elmo J.	Cement Products	Mt. Vernon	199
kson, C. B.	Poultry and Sheep Breeder	Mt. Vernon	238
kson, C. C.	Poultry Breeder	Centerburg	234
kson, W. E.	Photographer	Mt. Vernon	233
obs, T. R.	Restaurant	Centerburg	245
ınston-Walker-McCrackin Co.	Department Store	Mt. Vernon	6
ıes, G. H.	Bakery	Mt. Vernon	182
ıdey, C. G.	Contracting, Plasterer and Poultry	Centerburg	234
rn, B.	Collection Agency and Notary Public	Mt. Vernon	202
e & Evans Hardware Co.	Agricultural Implements and Hardware	Centerburg	221
ıgsbury, Geo. W.	Insurance	Mt. Vernon	223
by, Frank E.	Wall Paper and China	Mt. Vernon	211
ox County Savings Bank		Mt. Vernon	184
ox Mfg. Co.	Gate Mfrs.	Mt. Vernon	212

NAME	BUSINESS	TOWN
Knox Savings and Loan Ass'n		Mt. Vernon
Kokosing Nurseries		Mt. Vernon
Lawler, Fred J.	Drugs	Mt. Vernon
Lepley & Son	Well Drilling, Plumbing	Howard
Levering, B. F.	Shoes and Rubbers	Fredericktown
Lewis, Milton S.	Clothing and Gents' Furnishings	Mt. Vernon
Litzenberg, C. D.	Poultry Breeder	Centerburg
Litzenberg, Ralph W.	Poultry Breeder	Centerburg
Locust Lane Farm	Sheep and Swine Breeder	Fredericktown
Loney Hardware Co.	Hardware	Danville
Long, Huber	Cattle and Poultry Breeder	Centerburg
Lorey, Carl N.	Drugs	Mt. Vernon
McGee-Starr Granite Co.	Marble and Granite	Mt. Vernon
McMillen, D. H.	Poultry and Swine Breeder	Mt. Vernon
McMillen, Theo	Poultry Breeder	Mt. Vernon
Mapes, C. F.	Barber	Centerburg
Mardis Music Store		Mt. Vernon
Merchants Collecting Co.	General Collecting	Mt. Vernon
Meyers, Max	Ranges and Stoves, Heating and Plumbing and Supplies	Mt. Vernon
Miller Brothers	Undertakers	Mt. Vernon
Mitchell, C. D., & Son	General Store	Howard
Mitchell, John S.	Stock and Poultry Breeder	Centerburg
Mitchell, S. A.	Poultry Breeder	Centerburg
Mitchell & Champion	Groceries	Mt. Vernon
Morgan, George P.	Marble and Granite	Mt. Vernon
Mount Vernon Hay Co.	Hay Shippers	Mt. Vernon
Munson, Jones & Bessey Co.	Wholesale Granite Mfr.	Zanesville
Muxworthy, Walter	Poultry Breeder	Centerburg
New Knox National Bank		Mt. Vernon
Oakland Restaurant		Mt. Vernon
Oatman, Alex.	Sheep Breeder	St. Louisville
Oliver, Claude B.	Poultry and Swine Breeder	Centerburg
Parks, James	Poultry and Stock Breeder	Centerburg
Passmore, Mrs. W. J.	Racket and Novelty Store	Centerburg
Pearl, W. E.	Poultry Breeder	Centerburg
Peoples Store Co.	Groceries, Meats and Bakery	Centerburg
Perkins, C. B.	Veterinarian	Centerburg
Pickering, Manville	Poultry and Sheep Breeder	Mt. Vernon
Purdy, D. H.	Undertaker	Centerburg
Ralston, John	Marble and Granite	Howard
Ransom, Harry W.	Poultry Breeder	Mt. Vernon
Republican News	Newspaper	Mt. Vernon
Richardson, E. A.	Grocery and General Merchandise	Mt. Vernon
Riley, Marcus S.	Poultry Breeder	Centerburg
Riley, Ray	Well Drilling	Brandon
Riley and Kile	Poultry and Swine Breeders	Mt. Vernon
Ringwalt, J. S., Co.	Department Store	Mt. Vernon
Robertson Brothers	Poultry and Swine Breeders	Mt. Vernon
Rockwell, W. C., Farm-Land Co.		Mt. Vernon
Rodeheaver Garage Co.		Danville
Rosenthall Clothing Co.	Clothiers and Men's Furnishers	Mt. Vernon
Safford, H. V.	Poultry Breeder	Mt. Vernon

NAME	BUSINESS	TOWN	PAGE
lisbury, Chas. K.	Real Estate and Insurance	Mt. Vernon	244
pp, C. S., & Sons	Agricultural Implements and Automobiles	Mt. Vernon	177
holes, T. B., & Son	Autos, Agricultural Implements and Wagons	Buckeye City	177
llers, C. H.	Dentist	Danville	204
affer, W. H.	Livery	Centerburg	224
aw, L. B.	Machinist	Mt. Vernon	228
nkey, Gail M.	Cattle Breeder	Centerburg	176
nith, Harry J.	Cattle Breeder and Silos	Mt. Vernon	248
nith, L., & Son	Poultry and Live Stock Breeders	Mt. Vernon	198
noots, H. V.	Butter, Eggs and Poultry Shipper	Mt. Vernon	189
ouffer, E. A.	Groceries and Meats	Gambier	220
itzer, Howard	Shoes	Mt. Vernon	250
amm, F. W.	Clothing and Gents' Furnisher	Mt. Vernon	201
auffer, A. F.	Clothier, Hatter and Furnisher	Mt. Vernon	201
oughton & Shuff	Stock and Poultry Breeders	Centerburg	195
ream, Luther A.	Real Estate and Insurance	Mt. Vernon	222
rong, Bert D.	Lumber	Fredericktown	227
llivan, M. L.	Upholsterer	Mt. Vernon	253
n Lumber Co.		Mt. Vernon	227
etland & Hewett	Roofing and Spouting	Centerburg	246
ugher, Thomas E.	Druggist	Mt. Vernon	207
uma, Earl F.	Poultry Breeder	Mt. Vernon	242
cker, H. M.	Photographer	Centerburg	233
lloss, Charles R.	Goat Breeder	Mt. Vernon	216
rney, S. E.	Auctioneer	Mt. Vernon	180
vin City News	Newspaper	Danville	230
odike, T. D., & Son	Flour, Feed, Seeds and Fertilizers	Centerburg	209
nce & Berger	Poultry and Live Stock Breeders	Mt. Vernon	198
yles, O. L.	Contractor and Cement Products	Centerburg	199
agner & Leedy	Swine Breeders	Fredericktown	193
alnut Lawn Farm	Poultry Breeders	Mt. Vernon	242
alter, Earl B.	Drugs and Books	Centerburg	188
atson, W. T.	Jeweler and Optician	Danville	223
elsh, Will J.	Fire and Life Insurance	Mt. Vernon	223
estrich, A. F., & Co.	Groceries and General Merchandise	Howard	215
neaton, G. W.	Sheep Breeder	Danville	247
igton, T. P.	Poultry and Live Stock Breeder	Centerburg	195
olson Co.	Department Store	Mt. Vernon	204
orkman, A. J.	Attorney-at-Law	Danville	179
right, P. A.	Poultry and Swine Breeder	Centerburg	243
right, S. C., & Son	Furniture and House Furnishings	Utica	211
ugh, Chas. F.	Poultry Breeder	Centerburg	241
ung, Frank L.	Jeweler and Optician	Mt. Vernon	223
landt, H. M.	Tailor	Mt. Vernon	250

One View of Our Modern and Well Equipped Dental Parlors

GOOD TEETH AN AID TO GOOD HEALTH

Nature has endowed each individual with a set of teeth to serve the very special purpose of properly masticating the food—an absolute necessity if good health be preserved throughout one' entire life.

From infancy on, if the teeth were retained in sound condition it would not only aid the rapid, mental and physical developmen of the child, but would save them much dental trouble, time, pai and expense in the future. The child cannot be healthy and in receptive mood for study if its mouth is unclean, caused by de cayed teeth and roots, brought about by the neglect of "littl troubles", for the teeth deteriorate rapidly, once they begin, an arrested in time the average tooth ailment is arrested for ALI TIME—allowed to develop and serious measures are necessary Parents, therefore, should feel themselves in duty bound to mak their children's teeth, as well as their own, "useful as well a beautiful" and this can only be done by having competent and ex perienced dentists examine and care for the teeth at regular periods

CRUMLEY & BEGGS

DENTISTS

Cor. MAIN & VINE STS. MT. VERNON, OHI

Knox County Officials.

KNOX COUNTY DIRECTORY

ABBREVIATIONS.—a., means acres; bds., boards; B tel., Bell telephone; 4 ch., 4 children; , house and lot; O., owns; R1, Rural Route No. 1; ret., retired; T., tenant; 4h., 4 horses; 2 cattle.

The abbreviations used for the Townships of Knox County are as follows:—

n, Ber.	Howard, How.	Monroe, Mon.
n, Bro.	Jackson, Jack.	Morgan, Morg.
r, But.	Jefferson, Jeff.	Morris, Mris.
Clay.	Liberty, Lib.	Pike, Pike
on, Clin.	Mount Vernon City, Mt Ver.	Pleasant, Plea
ge, Col.	Middlebury, Mid.	Union, Un.
son, Har.	Milford, Mfrd.	Wayne, Way.
r, Hil.	Miller, Mil.	

Names in CAPITALS are those of Farm Journal subscribers—always the most intelligent progressive people in any county. No Tumbledowns, for no farmer can keep on reading . J. and being a Tumbledown, too. Many have tried, but all have to quit one or the other.

er, George S. (Flora M.) justice of e peace 803 E Gambier St Mt Vern B tel.

ott, C. C. O 93a Mt Vernon cast.

ott, Mary E. 205 S Gay St Mt Vernon d tel.

Ackerman, Chas. E. Fredericktown pot.

Ackerman, Earnest V Fredericktown mpt.

Ackerman, J. H. (Nettie) elevator man 403 N Main St Mt Vernon Ind tel.

Ackerman, Leroy S. O 73a Fredericktown rrat.

Ackerman, Lucy 4 ch farmer O 72a 4h 8c R3 Fredericktown Mid 3 Ind tel ptat.
Ackerman, Rachel B. Fredericktown ott.
ACKERMAN, RAY (Daisy) 1 ch farmer T 212a 3h 11c R4 Fredericktown Mid 2 Ind tel.
Ackerman, R. C. 3h 5c Fredericktown imt.
Ackerman, Sue 204 W Chester St Mt Vernon.
Ackerman, S. B. 1h 1c Fredericktown paot.
Ackerman, William A. (Mildred) cashier 611 E High St Mt Vernon Ind tel.
Ackley, S. B. 160a 4h 3c Martinsburg ppoht.
Adams, Bertha J. 202 N Park St Mt Vernon Ind tel.
Adams, Delmina 2h 7c Fredericktown phsot.
Adams, D. Almina farmer O 78a R4 Fredericktown Ber 38 Ind tel phsot.
Adams, Frank (Amanda) 5 ch farmer O 5½a 2h 2c R5 Mt Vernon Mon 1 pot.
Adams, Jay Fredericktown att.
Adams, John L. R4 Fredericktown Ber 38.
Adams, J. W. 2 ch farmer O 125a 8h 7c R1 Fredericktown Pike 26 rect.
Adams, Mary E. farmer O 78a R4 Fredericktown Ber 38 Ind tel.
Adams, William A. (Jennie) 2 ch railway mail clerk O H&L Gambier Ind tel hpht.
Adams, William B. (Mary) meat cutter 101½ Coshocton Ave Mt Vernon Ind tel.
Adams, W. B. (Olive) farmer 703 E Vine St Mt Vernon Ind tel htimt.
Adams, W. R. (Pearl) butcher 300 E Pleasant St Mt Vernon Ind tel.
ADDLESPERGER, JESSIE R4 Fredericktown.
Adelman, O. C. lumberman 921 W High St Mt Vernon Ind tel.
Adrian, M. H. 4c Greer mist.
Adrian, Mrs. N. E. 206 N. Division Mt Vernon Ind tel.
Agnew, A. S. 1c Frederickton pttt.
Agnew, Mrs. C. A. 104 W Hamtramick St Mt Vernon Ind tel.
Agnew, M. J. O 100a Fredericktown phhpt.
Agnew, Susie O 31a Mt Vernon cot.
Ahern, John florist Newark St Mt Vernon.
Ahrendt, F. A. (Carolyn) express agent 200 Walnut St Mt Vernon Ind tel.
Albaugh, H. S. (Lillian) bridge worker 105 W Burgess St Mt Vernon Ind tel.
Alberts, Bert (Nettie) 306 W Higl Mt Vernon.
Alberts, Harry (Hazel) 3 ch farme 100a R3 Mt Vernon Plea 42.
Alberts, James 1h 1c Mt Vernon prt.
Albright, John Fredericktown pmt.
Alden, Emeline 1 ch ret farmer O R4 Centerburg Mfrd 5 most.
Alden, H. M. (Elline) 1 ch farm R2 Utica Mil 14 Ind tel.
Aler, Eugenia B. 812 N Gay St Mt non Ind tel.
Alexander, R. A. 3h 5c Danville mce
Algire, H. S. (Millie) 5 ch farmer O R4 Fredericktown Mid 51 Ind tel
Algire, W. B. (Lilly) 3 ch farmer T R1 Fredericktown Ber 11 Ind tel
Algire, Prof. W. F. (Catharine) co superintendent of public schools E Chestnut St Mt Vernon Ind tel
ALLBAUGH, H. L. (Stella) 1 ch fa T 100a 4h 29c R1 Centerburg Hi
Allen, Alice A. O 41a R6 Mt V Clin 16 Ind tel rhmt.
Allen, Banner M. (Lizze E.) secy bldg & loan co 400½ E High S Vernon Ind tel iiot.
Allen, Charles R. farmer T R6 Mt non Clinton 16 Ind tel.
Allen, Clarence (Cora) machinist West St & Burgess Mt Vernon In
Allen, Clark O 100a 3h 9c Howard i
ALLEN, D. C. (Mary) 4 ch farmer O 10h 9c R2 Howard 43 Ind tel pc
Allen, D. T. (Leona) barber O Martinsburg Clay 18.
Allen, F. M. (Carrie) 909 W Hi Mt Vernon Ind tel csht.
Allen, George 2h 10c Howard amhi
ALLEN, HENRY A. (Clara) farmer C 2h 1c R6 Mt Vernon Clin 16 I paoht.
Allen, James O 131a 2h 8c Walho cort.
Allen, James O 60a Bladensburg a
Allen, J. 3 ch farmer T 225a 9h 1 Fredericktown Mris 11 Ind tel.
Allen, Mrs. Mary 305 W Curtis Vernon.
Allen, Phillip (Rebecca V.) 3 ch ing O 177½a 5h 3c R1 Walh Jack 49 phart.
Allen, R. B. Gambier phht.
Allen, S. T. (Elizabeth) minist E Chestnut St Mt Vernon B t
Allen, Thomas (Mary M.) labore East St Mt Vernon.
Allen, Wm. F. (Jennie E.) drugg N Gay St Mt Vernon.
Allerding, Leo G. (Mary) freight 7 Third Ave Mt Vernon Ind tel.

·ding, Peter (Caroline) carpenter 1 W Chestnut St Mt Vernon Ind tel nt.

son, F. V. R1 Centerburg.

baugh, E. E. (Isabell) bill clerk 123 Burgess St Mt Vernon Ind tel.

baugh, Fillmore (Mary) clerk 920 High St Mt Vernon Ind tel.

baugh, George (Mabel) claim adster, Diamond Rub Co T H&L 6 ooster Ave Mt Vernon Ind tel.

baugh, Y. W. (Clarabell) moulder 05 W Vine St Mt Vernon Ind tel.

zo, Andy (Annie) laborer 104 undhouse Lane Mt Vernon

orf, Albert (Mary A.) policeman 9 W Chestnut St Mt Vernon Ind tel.

orf, Harold (Florence) freight agent 6 N Sandusky St Mt Vernon Ind tel.

orf, Harry (Stella) drayman 409 W estnut St Mt Vernon B tel.

orf, Laurin (Helen) cashier 501 E gh St Mt Vernon.

orf, W. V. (Mary E.) grocer 910 W. gh St Mt Vernon Ind tel.

nburg, Claude (Margaret) gas man 7 N Main St Mt Vernon Ind tel.

nburg, E. F. (Minnie) laborer 217 Hamtramick St Mt Vernon Ind tel.

dou, Earl (Mame) 2 ch genl insurce T Preston St Centerburg Ind tel.

s, Ben O 27a 10h 1c Mt Vernon ot.

s, Frank farmer O 80a R3 Frederickvn Mid 74 Ind tel pmrht.

s, Howard farmer R3 Fredericktown id 74 Ind tel.

s, Joshua (Louisa) 3 ch farmer O a R4 Fredericktown Ber 10 Ind tel mt.

s, J. F. (Mary) 1 ch farmer O 80a Fredericktown Mid 74 Ind tel oam.

baugh, J. F. (Linna B.) 1 ch farmer 28a R5 Bellville Ber 16 Ind tel hort.

baugh, N. M. Fredericktown pmt.

baugh, Mrs. Sarah 3 ch O 2a R5 ellville Ber 16 Ind tel cct.

baugh, S. M. (Alice) laborer O 7½a t Vernon Plea 54 rat.

ers, J. W. (Grace) farmer O 97a edericktown Mris 7 Ind tel osit.

rson, Albert B. (Dora) 3 ch farmer H&L Martinsburg Clay 34 Ind tel t.

erson, Alfred B. (Isabelle) 1 ch rmer T 292a 9h 50c R6 Mt Vernon n 11 Ind tel.

rson, C. F. 6h 13c Mt Vernon mt,

Anderson, C. H. (Grace) contractor McKinley Flats No 6 Mt Vernon pst.

Anderson, David farm laborer T H&L R4 Centerburg Mfrd 25.

Anderson, Harvey W. (Claudia) tinner 205 W Vine St Mt Vernon Ind tel.

Anderson, Mary 109 E Water St Mt Vernon Ind tel.

Anderson, Robert C. contractor 304½ E Chestnut St Mt Vernon cit.

Anderson, S. S. Centerburg ptt.

Anderson, Thomas M. (Letitia) 3 ch farmer O 292a 9h 50c R6 Mt Vernon Clin 11 Ind tel orot.

Anderson, T. W. 8h 23c Mt Vernon arat.

Anderson, Walter (Margaret) laborer 200 E Hamtramick St Mt Vernon Ind tel cit.

Anderson, Wm. (Nancy) 1 ch ret farmer T H&L R4 Centerburg Mfrd 25.

Anderson, William (Sarah) machinist O 6a R8 Mt Vernon Ind tel.

Andrea, C. A. (Lena) druggist 112 E. Burgess Mt Vernon Ind tel.

Andrea, Eugene (Mary) glassworker R6 Mt Vernon.

Andrews, Chas. E. farmer 1h R4 Centerburg Mfrd 27.

Andrews, J. W. (Mary) carpenter 17 Cottage St Mt Vernon.

Andrick, Frank (Elizabeth) brick mason 512 E. Burgess Mt Vernon Ind tel.

Ankeny, Mrs. R. B. jeweler 120½ E. High St Mt Vernon Ind tel.

Annett, E. B. (Ethel R.) 3 ch clerk T H&L S Clayton St Centerburg.

Anson, Lafayette machinist 703 W. Gambier St Mt Vernon Ind tel.

Antener, Jacob G. (Rosa) 1 ch farmer T 40a 4h 3c R2 Glenmont Jeff 91.

Anthony, Jacob 2h 2c Greer apt.

Apger, J. Howard (Ina) jeweler 2 Elliot St Mt Vernon Ind tel.

Appleton, Charles R. (Blanche) wire chief R305 Mt Vernon Ind tel.

Appleton, William (Elizabeth) carpenter 104 S. Kathern St Mt Vernon Ind tel.

Appleton, W. C. (Maude) clerk 802 W. Vine Mt Vernon Ind tel.

Arck, Gregory glassworker R1 Mt Vernon mt.

Ardner, John (Mary) carpenter 807 E Vine St Mt Vernon.

Armentrout, A. W. (L. Blanche) 3 ch farmer T 200a R7 Fredericktown Mris 28 Ind tel.

Armentrout, Dr. L. W. (Maria) physician 13 W Chestnut St Mt Vernon B & Ind tel ptcht.

Armington, John S. 1h 2c Utica cit.

Armstrong, Channing (Anna) 2 ch farmer O 115a 3h 9c R2 Howard Bro 30 B tel csrt.
Armstrong, Mrs. Clark 506 E High St Mt Vernon Ind tel.
Armstrong, G. W. (Elsie M.) 601 E High St Mt Vernon Ind tel.
Armstrong, Harrison farmer R5 Fredericktown Ber 19 Ind tel.
Armstrong, Joseph (Sarah) 4 ch farmer O 117a 5h 7c R2 Howard Bro 38 ocmt.
Armstrong, Rebecca O 307a Centerburg hrppt.
Armstrong, Robert B. (Rose) city editor of Daily Banner 521 E Gambier Mt Vernon Ind tel.
ARMSTRONG, R. J. (Ida A.) 4 ch farmer O 86a 3h 15c R2 Howard Bro 36 ihtt.
Armstrong, Mrs. Susie 204 W. Gambier St Mt Vernon Ind tel.
Arndt, G. D. (Ada) physician 7 S Gay St Mt Vernon Ind tel.
Arnholt, A. F. (Susanna A.) 3 ch farmer O 138a 5h 4c R2 Danville Jeff 58 Ind tel nnot.
Arnholt, C. F. (Manda) farmer O 50a 3h 3c R7 Londonville Bro 79 Ind tel aiht.
Arnholt, O. F. 4h 5c Danville imt.
Arnholt, S. A. O 80a Danville aast.
Arnold, Annie E. 4h 4c R3 Butler pptt.
Arnold, Burr J. O 47a North Liberty pcat.
ARNOLD, B. O. (Emma) 1 ch farmer O 107a 6h 12c R1 Danville Brown 110 Ind tel ctmt.
Arnold, E. O. (Carolyn) merchant 600 N. Main St Mt Vernon Ind tel.
Arnold, Gilbert (Cora) 3 ch laborer O H&L R1 Butler Pike 42.
ARNOLD, H. D. (Rebecca) 3 ch farmer T 160a 2h 3c R1 Greer Jeff 44.
Arnold, H. S. 1h R1 Butler hht.
Arnold, Jack (Rella) 4 ch farmer O 81a 1h 3c R1 Butler Pike 42 nicit.
ARNOLD, J. B. (Cora) 1 ch farmer T 125a 5h 5c R1 Butler Pike 46.
ARNOLD, J. G. (Cora M.) 3 ch farmer O H&L R1 Butler Pike 42.
Arnold, Miss Leah dressmaker Trott & Baker Flats Mt Vernon Ind tel.
Arnold, R. Danville att.
Arnold, R. I. merchant 603 N Gay Mt Vernon Ind tel.
Arnold, Saloma R1 Fredericktown mtt.
Arrington, Arthur R. (Birdell) 1 ch farmer T H&L R1 Utica Morg 44.
Arrington, C. C. 2h 2c Utica mact.
Arrington, C. Z. (Ellen) farmer O 77a 2h 1c R1 Utica Morg 45 pirt.
Arrington, J. H. 1h 8c Mt Vernon pcmt.
Arrington, John L. (Lucinda) farme 30a 2h 1c R1 Utica Morg 28 appt.
ARRINGTON, RICHARD (Gertrude) 1 farmer T 63a 1c R7 Mt Vernon 46 at.
ARRINGTON, WM. J. (Christie) 1 ch fa er O 30a 3h 2c R1 Utica Morg 44 tel cat.
Arweller, C. A. (Lola) 2 ch farme 103a 5h 7c R2 Howard Brown 61 tel.
Arweller, C. S. O 53a 4h 4c Hov mprt.
Arweller, G. C. (Ethel) farmer T 6h 18c R1 Danville Brown 106 tel.
Arweller, John D. (Ollie) 5 ch fa O 97a 3h 7c R2 Danville Union 36
Arweller, J. H. (Lillie) 2 ch merc O H&L 1h Jelloway hhtt.
Arweller, M. A. 2h 6c Danville pam
Asburn, Louise Gambier att.
Asburn, Wm. O 7a Gambier hect.
Ash, Anna O 153a Mt Vernon pahst
Ash, Emma J. 1h 6c Mt Vernon sot.
Ash, Jacob 2 ch farmer O 153a R8 Vernon Plea 10 ptmat.
Ash, Maria O 153a Mt Vernon pahst
Ash, Mary L. 1h 6c Mt Vernon pict.
Ash, Russell J. farmer T 155a 3h 16 Mt Vernon Clin 45 Ind tel.
Ashbaugh, Mrs. Chloe 122 E Vine Mt Vernon Ind tel.
Ashbaugh, E. K. 1h Centerburg ptt.
Ashbaugh, Paul M. (Iva) lawyer 11 Pleasant St Mt Vernon Ind tel.
Ashburn, Hattie dressmaker 502½ Vernon Ind tel.
ASHBURN, LEE D. R3 Mt Vernon pc
Ashcraft, Clyde (Minnie G.) 1 ch f ing O 53a 3h 4c R3 Howard 3 Ind tel aact.
Ashcraft, C. E. (Grace) farmer O Bladensburg Ind tel pthct.
Ashcraft, C. S. 1h 4c Bladensburg r
Ashcraft, Eliza O 1a Bladensburg
Ashcraft, Elizabeth O 19a Esto ptp
Ashcraft, Laird (Dora) farmer O H&L Main St Bladensburg Ind appt.
Ashcraft, Laurilia 1 ch ret farme H&L Main St Bladensburg.
ASHCRAFT, MARTIN (Arminda) 1 farmer O 87a 3h 7c R1 Bladens Jack 19 rhot.
Ashcraft, Oliver O 70a 3h 6c Ho oiot.
Ashcraft, Oscar civil engineer Ma burg Road Mt Vernon pmrt.
Ashcraft, O. L. O 232a 4h 2c Ga hrtmt.

raft, Samuel 20a Martinsburg sit.
rton, Grover (Agnes) carpenter N nter St Mt Vernon.
rton, Mrs. Jane N Center St Mt rnon.
rton, L. E. (Catherine) tinner 905 . Gambier Mt Vernon.
rton, Mary C. 9a Butler amt.
rton, Rufus (Virginia) blacksmith T &L Line St Fredericktown.
rton, William tinner R6 Mt Vernon.
rton, W. W. 1c R1 Fredericktown

nson, Mrs. S. J. Leroy Flats Mt Vern Ind tel.
ood, Ira (Ethel) harness shop 123 E estnut St Mt Vernon Ind tel.
llo, Lucie glassworker Columbus Rd ; Vernon.
ings, Arthur (Mary) shipping clerk 7 S Harrison St Mt Vernon Ind tel.
ings, J. W. (Cora) livery owner 103 Water St Mt Vernon Ind tel.
ings, Thomas E. (Gertrude R.) rk 124 E. Sugar Mt Vernon Ind tel.

Austen, J. W. (Anna D.) farmer T H&L R5 Fredericktown Ber 8.
Austin, Mrs. H. E. 102 N West St Mt Vernon.
Auten, Justice (Lottie) 1 ch machinist T H&L R3 Fredericktown Mid 81.
Auten, J. F. (Emma) 4 ch farmer O 65a R7 Fredericktown Ber 31 Ind tel rsst.
Auten, Leucretia O 2a Fredericktown mtt.
AUTEN, T. B. paperhanger O 7½a R1 Fredericktown Ber 11 Ind tel pptt.
Awan, Mrs. Mary E. 801 E Gambier St Mt Vernon Ind tel.
Axtell, Margaret J. O 5a Fredericktown oat.
Ayers, Bert (Mary) boiler helper 220 Coshocton Ave Mt Vernon.
Ayers, Bruce (Anna) laborer 107 Oak St Mt Vernon.
Ayers, Charles E. (Alice) reporter 404 N Gay St Mt Vernon Ind tel.
Ayers, C. W. (R. E.) 4 ch farmer O 69a R2 Fredericktown Mris 7 Ind tel.

Stock of the Dividend Paying Kind.

Ayers, Homer (Lydia A.) 4 ch laborer O H&L R3 Gambier Col 3 pirt.
Ayers, H. C. (Mary C.) 4 ch farmer O 24a 4h 4c R) Gambier Col 3 Ind tel phct.
Ayers, W. A. (Letitia B.) farmer O 30a 4h 4c R5 Fredericktown Mid 18 Ind tel hrit.
Babbs, Wm. (Florence) ret farmer 606 N Sandusky St Mt Vernon Ind tel.
Babbs, W. F. (Sarah) bookkeeper 109 E Sugar St Mt Vernon Ind tel.
Bacchus, H. V. (Lavina) baker 204½ W Vine St Mt Vernon.
Back, Charles (Vinnie) patternmaker 102 Ridgewood St Mt Vernon.
Bailes, B. C. (Deborah) farmer O 10a 1h 2c R3 Fredericktown Mid 14 pact.
Bailes, C. F. (Lucy) section foreman 652 Howard St Mt Vernon.
Bailes, William J. (Matildia N.) 1 ch farmer O 120a 4h 3c R2 Danville Jeff 20 Ind tel aaot.
Bailey, Albert (Ellen) 2 ch farmer O 21a 2h 2c R4 Mt Vernon Mil 32 prit.
Bailey, Frances M. Gambier amst.
Bailey, Loyd (Ethel L.) farmer O 165a 4h 8c R1 Walhonding Jack 41 B tel phaat.
Bailey, Sherman G. O 78a Gambier reot.
Bailey, T. F. Danville paot.
Bailey, Wm. 1h Danville mart.
Bailey, William H. (Frances M.) 1 ch farmer & horse breeder O 153½a 4h 5c R2 Gambier Har 36 Ind tel orit.
Baines, L. E. (Mary J.) 1 ch farmer O 80a 4h 2c R1 Greer Jeff 45.
Bainter, Frank timekeeper Madison Ave, S Vernon Mt Vernon.
Bainter, Mary E. Box 324 Mt Vernon ppt.
Bair, B. H. (Ida) dry cleaner & tailor 4 Ridgewood Ave Mt Vernon Ind tel.
Bair, H. S. (Nellie) auto repair shop 500 Braddock St Mt Vernon Ind tel. See adv.
Baird, Albert (Dora) blacksmith 127 E Sugar St Mt Vernon Ind tel.
Baird, B. F. O 218a 1h 2c Martinsburg pptpt.
Baird, French (Belle) 2 ch farmer O 80a 6h 8c R7 Mt Vernon Lib 41 B tel rtit.
Baird, Jacob (Alice) machinist 1002 W. Vine St Mt Vernon Ind tel.
Baird. Jesse (Elizabeth) 1 ch blacksmith O 70a H&L Main St Bladinsburg Ind tel ppat.
Baker, Alva A. (Druzilla) 9 ch farmer 80a 5h 5c R2 Danville Un 39 srt.
Baker, A. S. (Catherine) photogra 402 N Gay St Mt Vernon Ind tel.
Baker, Bernard (Nellie) 2 ch farm 100a 4h 2c R1 Buckeye City Un 78 tel rct.
Baker, Catharine 1 ch clerk T E Mai Centerburg.
Baker, Chas. (Evaline) 9 ch farm 72a 5h 2c R5 Mt Vernon Mon 23
Baker, Curtis 1c Wintergreen mat.
Baker, D. (Iva) 804 N Mulberry S Vernon cm.
Baker, Miss Elizabeth farmer O 3 Howard Mon 72 ait.
Baker, Frank (Hattie) farmer O R3 Gambier mmmt.
Baker, F. L. (Eva M.) 1 ch farm 75a 3c R1 Howard 17 miat.
Baker, Glenn (Edith H.) 2 ch cle H&L W Main St Centerburg In ptt.
Baker, George R. (Ellen) druggist 5 High St Ind tel.
Baker, G. W. (Maud) carpenter 5 Sandusky St Mt Vernon Ind tel.
Baker, Mrs. J. 214 Coshocton Av Vernon.
Baker, Jacob O 100a 2h 2c Buckeye oist.
Baker, Jenny Danville itt.
Baker, James A. (Nancy) bridge w 709 W Burgess St Mt Vernon In
Baker, Joseph N. O 1a Mt Vernon
Baker, J. W. (Emma F.) 1 ch f O 44a 3h 2c R3 Howard But 67
Baker, Louis (Ruby) electrician 5 Gambier St Mt Vernon Ind tel.
Baker, Meshac 3 ch farmer O 106a 4h 2c R2 Danville Un 37 Ind tel
Baker, Otto (Bertha) railroad ma E Gambier St Mt Vernon Ind te
Baker. Peter (Anna) brass mould W Chestnut Mt Vernon Ind tel.
Baker, P. B. 1h R1 Butler htt.
Baker, Ralph E. Centerburg hmt.
Baker, Reason (Celestia) 2 ch f O 64a R3 Gambier pprt.
Baker, Ruth Centerburg.
Baker, Robt. C. (Cora) 2 ch far 49a 4h 4c R1 Buckeye City U hpcm.
Baker, Samuel (Etta) farmer O 8h 4c R2 Howard Pike 103 ploi
Baker, Sylvester 2h 4c Mt Vernoi
Baker, Wm. (Mary) 1 ch farmer T 4h 11c R1 Centerburg Hil 49.
Baker, William (May) clerk 909 W Mt Vernon Ind tel.
Baker, Wm. W. R2 Danville Un 3

om, Levi (Frances J.) 1 ch farm-
g T 112½a 4h 3c R1 Gambier Har
Ind tel att.
OM, T. C. (Lottie) 3 ch building
over & cement worker 2h R2 Mt Ver-
n Lib 44 B tel att
ner, S. J. 3h 7c Greer oit.
WIN, ADDISON R. farmer 2h R2 Mt
rnon Lib 26 B tel.
win, Clara 1a Mt Vernon pttt.
win, C. B. (Carrie) painter R6 Mt
rnon.
WIN, C. F. farmer 2h 2c R2 Mt Ver-
n Lib 26 B tel.
win, Horace (C. E.) lecturer R6 Mt
rnon.
WIN, L. C. (Eva) 3 ch farmer O
5a 4h 8c R2 Mt Vernon Lib 26 B
.
win, Robt. G. (Nancie) clerk 109 N
lberry Mt Vernon.
win, S. C. 6h 5c Mt Vernon pptt.
Mrs. Fred 529 E. Gambier St Mt
rnon.
, FRED C. (Alice) 2 ch farmer O
5a 6h 32c R2 Mt Vernon Mris 12 Ind
prast.
Jennie 13a Fredericktown phht.
Mrs. Judson farmer O 225a 1h 10c
Mt Vernon Mris 11 & 12 Ind tel.
R. K. (Christena) 109 Wooster Ave
Vernon mpt.
W. E. (Mary) 1 ch farmer T 217a
14c R7 Fredericktown Mris 11 Ind
ARD, W. N. (Marjorie) 4 ch laborer
H&L R2 Fredericktown Way 5.
Joseph 4h 15c Mt Vernon ratt.
ell, A. T. (Lucina) flue welder 306
Divison St Mt Vernon Ind tel.
ell, C. grocer 304 Walnut St Mt
rnon.
ell, Harry (Cora) tinner 601 E
nt St Mt Vernon.
ell, John (Amanda) boilermaker
E Front St Mt Vernon Ind tel.
s, W. A. 1h 12c Brinkhaven phot.
Mary A. Centerburg htt.
ury, A. L. (Ida) 6 ch farmer O
a 4h 4c R1 Danville Jeff 15 mcat.
ury, A. S. 6h 8c Danville port.
ury, C. C. O 13a 3h 2c Danville
t.
ury, C. F. (Henrietta) 1 ch farmer
28a&B&L 10c Danville Ind tel hort.
URY, C. V. (Eva) 5 ch grain & live
k dealer O 240a 4h 4c Greer Ind
pheam.
ury, Delilah 1c Buckeye City ppprt.

Banbury, Ellen O H&L R2 Frederick-
town Way 5 Ind tel.
Banbury, H. C. 2h 4c Wintergreen past.
BANBURY, H. L. R1 Danville.
BANBURY, JOHN R., Jr. (Mina) farmer
O H&L 2h 2c R1 Danville Jeff 16 shct.
Banbury, Stanley C. (Bertha) 2 ch
farmer T 160a 5h 7c R2 Danville Un
58.
Banbury, Wm. 100a Danville asmt.
Banning, Frank (Fannie) carpenter 114
W High St Mt Vernon Ind tel.
BANNING, LAKE (Elizabeth) 1 ch farmer
O 92a 7h 30c 114 W High St Mt Ver-
non Clin 23 Ind tel prhst.
Banning, Mrs. Mary L. 114 W High St
Mt Vernon.
Banning, Sutton teams 104 W Sugar St
Mt Vernon Ind tel.
Banning, William M. (Edna) manufac-
turer 200 W High St Mt Vernon Ind
tel.
Barber, B. L. (Emma) 2 ch section hand
O B&L 1h Rich Hill Hil 20 B tel.
Barber, C. M. (Bell) teacher R3 Mt Ver-
non apit.
Barber, Ed (Anna R.) 4 ch farmer T
70a 3h 2c R6 Mt Vernon Mfrd 44 B tel
hct.
BARBER, FRANK E. (Carrie) farmer T
72a R3 Gambier Plea 41 rcot.
Barber, Harry G. farmer Mt Vernon
Mfrd 44.
Barber, Jos. B. farmer Mt Vernon Mfrd
44.
Barber, Ralph A. farmer Mt Vernon
Mfrd 44.
Barcus, J. H. 2h 1c Martinsburg hmt.
Barker, C. W. (Clara C.) 4 ch farmer O
93a 5h 18c R4 Centerburg Mfrd 19 B
tel ornst.
Barker, Elijah Centerburg hptt.
Barker, Mrs. Emma 113 E Chestnut St
Mt Vernon Ind tel.
Barker, Joe N. (Mary) barber Sychar
Rd Mt Vernon Ind tel pmt.
Barker, Leon R3 Centerburg.
BARKER, L. A. (Celesta A.) farmer T
135a 4h 11c R2 Butler Pike 76 homt.
Barker, Ruth O H&L Clayton httt.
Barker, R. A. (Mamie E.) 1 ch farmer T
94a 4h 19c R3 Centerburg Hil 40 Ind
tel.
Barker, W. S. (Angie) 3 ch farmer pure
bred poultry O 80a 3h 3c R3 Howard
But 8 Ind tel rmit.
Barline, Albert 507 W Vine St Mt Ver-
non.
Barnard, A. C. (Belle) box factory 604
E High St Mt Vernon B & Ind tels
ppmrt.

Barnard, W. M. Centerburg htt.
Barncord, J. B. (Kassy) patternmaker 510 N Sandusky St Mt Vernon.
Barncord, J. W. (Cornelia) shoemaker 307 W Curtiss St Mt Vernon.
Barndollar, Walter (Anna) glassworker 202 W Gambier St Mt Vernon Ind tel.
Barnes, Ed. (Katherine) driller 7 W Burgess St Mt Vernon Ind tel.
Barnes, John (Sylva) 3 ch laborer T H&L 1h 1c Democracy Pike 108.
BARNES, W. A. (Jennie E.) 4 ch farmer & breeder O 220a 3h 30c Brinkhaven Un 61 Ind tel maht.
Barnett, William R. (Cora L.) merchant 205 N Division St Mt Vernon Ind tel.
Barnhard, H. D. (Hattie) 1 ch farmer O 10a R1 Fredericktown Mris 26 set.
Barnhart, Dall glassworker Granville Rd Mt Vernon.
BARNHART, DAVID farmer O 74a R4 Mt Vernon Mil 30 Ind tel.
BARNHART, H. V. poultry & stock breeder Pleasant View Farm 120a 9h 27c R8 Mt Vernon. See adv.
BARNHART, JULIA A. 2 ch farming O Pleasant View Farm 120a R8 Mt Vernon Mil 50 Ind tel ptaat.
Barnhart, S. A. D. O 198a 3h 3c R4 Mt Vernon pppat.
BARNHART, W.A. poultry & stock breeder R8 Mt Vernon. See adv.
BARR, ARTHUR (Carrie) 4 ch farmer O 81a 3h 6c R1 Centerburg Hil 1 B tel pcmt.
Barr, C. E. (Elizabeth) traveling salesman 209 S Mulberry St Mt Vernon.
BARR, H. C. (Hazel) 2 ch farmer 5h 15c R6 Fredericktown Way 9 B tel cot.
BARR, J. A. (Maud L.) 2 ch farmer T 200a 7h 25c R1 Centerburg Hil 30 B tel homt.
Barr, Mrs. Lydia 404 W High St Mt Venon Ind tel.
Barr, W. F. 6h 6c Gambier homt.
Barre, C. W. (Adda) carriage painter 926 W High St Mt Vernon Ind tel.
Barrett, Miss Mamie 919 W High St Mt Vernon Ind tel.
Barrett, Mrs. Maria 611 E Vine St Mt Vernon Ind tel.
BARRICK, A. D. (Rena M.) 6 ch farming T 310a 5h 6c R4 Centerburg Mfrd 31 Ind tel prrt.
BARRICK, J. E. R3 Centerburg.
Barrick, J. L. Clinton teacher bds R4 Centerburg Mfrd 31.
Barrick, Mabel D. teacher bds R4 Centerburg Mfrd 31.
BARRY, GEO. moulder 501 N Sandusky St Mt Vernon Ind tel.
Barry, Gerret (Anna) shoemaker 50 Sandusky St Mt Vernon Ind tel.
Bartlett, Mrs. A. 109 W Pleasant St Vernon Ind tel.
Bartlett, Frank (Orla) cement & s dealer 709 E Vine St Mt Vernon tel.
Bartlett, Guy H. 4h Frederickt otom.
Bartlett, Henry (Amanda) 5 ch fa O 82a 1h 5c R1 Mt Vernon Mo cmit.
Bartlett, Herbert (Rose) 3 ch contra O 33a 6h 4c R1 Mt Vernon Mon 17
Bartlett, John 2h 3c Mt Vernon root.
Bartlett, L. S. (Lola) 4 ch farmer O 4h 9c R1 Mt Vernon Mon 16 pptt.
Bartlett, Orlie (Rose) farmer O 6 2h 2c R5 Mt Vernon Mon 18 psct.
Bartlett, T. D. (Ella) 1 ch farmer O 3h 9c R5 Mt Vernon Mon 19 In mtst.
BARTLETT, W. R. (Bessie) 3 ch fa O 85a 4h 20c R2 Mt Vernon 14 B & Ind tels.
Barton, Anna R7 Mt Vernon Mris 1 tel.
Barton, A. M. O 125a 13h 11c Mt non ppret.
Barton, C. F. (Clara) 2 ch carpen farmer O R7 Fredericktown Ber 3 tel met.
BARTON, C. M. (Grace) 1 ch farm 75a 3h 3c R2 Mt Vernon Lib 24 hrt.
Barton, Emma 1 ch O H&L E 5 Fredericktown.
BARTON, GEO. E. (Mattie) farm 150a 8h 4c R2 Mt Vernon Way tel attt.
BARTON, JOHN F. (Martha) 2 ch f T 80a 5h 7c R7 Fredericktown 10 Ind tel.
Barton, Richard 1h 1c Fredericktow
Barton, Samuel (Mary) bridgew 667 N Sandusky St Mt Vernon In
Bary, Leon glassworker R6 Mt Ver
BASH, J. M. (Mary A.) 1 ch farn 178a R2 Gambier Clay 30 B tel.
Basine, S. E. 1h 2c Brinkhaven ha
Basnett, W. R. (Elizabeth) fo Kelley Addition Mt Vernon Ind
Bastin, Paul glassworker 709 W V Mt Vernon.
Bateman, C. (Viola) laborer 307 W St Mt Vernon Ind tel prtt.
Bateman, L. L. farmer O 140a Fredericktown maht.
BAUER, CHRISTOPHER farmer O 14 12c R3 Butler Pike 79 mitt.

ER, WM. (Emma) contractor O 12a 1 Butler Pike 85 hit.
gher, Wm. M. (Louana) 1 ch well iller O B&L 1h 1c Danville Ind tel nt.
ghman, A. C. (Emma) 2 ch farmer 140a Mt Vernon Mil 28 rit.
ghman, A. D. (Addie) farmer O 81a 7 Fredericktown Mris 8 Ind tel csst.
ghman, C. C. 1h 1c Mt Vernon stct.
ghman, John (Essie) teamster 602 Gambier St Mt Vernon Ind tel.
ghman, J. M. (Emma) farmer O 14a 3 Gambier Plea 41.
ghman, Viola farmer O 70a 3c R1 ladensburg Jack 60 pct.
ghman, W. H. (Bessie) laborer 9 ottage St Mt Vernon.
TER, C. C. (Etha A.) 2 ch farmer O 05a 4h 9c R4 Mt Vernon Mil 21 Ind 1 chct.
ter, D. C. 2h 1c Mt Vernon atit.
TER, H. M. (Frances T.) farmer O 22a 4h 10c R4 Mt Vernon Mil 21 Ind 1 ssat.
TER, JOHN (Evalena) 2 ch farmer O 00a R4 Mt Vernon Mil 20 Ind tel nsht.
ter, M. (Francis) farmer 123a R4 t Vernon Mil 20.
CH, CHARLES (Mary A.) 4 ch armer O 144a 2h 7c R1 Gambier Jack rrpt.
CH, C. V. (Alice A.) 2 ch R R carer P B P O H&2L 1h R6 Mt Vernon in 18 Ind tel.
ch, Elinor 1h 1c Gambier aprt.
CH, ELLA R1 Howard pcst.
ch, Elmer farming O 119a 1h 1c R1 oward Har 52 Ind tel ohht.
ch, F. G. ret 31 Mansfield Ave Mt ernon Ind tel.
ch, James E. (Sarah) butcher 303 rch Ave Mt Vernon Ind tel.
ch, James H. (Alice) bridgeworker 00 N Mulberry St Mt Vernon Ind tel.

Beach, L. M. O 50a 2h 1c Howard hcot.
BEACH, MILO (Addie) 7 ch farmer O 20a 5h 1c R3 Howard 78 sosm.
Beach, Warren H. 505 N Mulberry St Mt Vernon Ind tel.
Beal, Archie (Sarah) 20½ E Front St Mt Vernon.
Beal, A. L. (L. Z.) 3 ch carpenter O H&L E 5th St Fredericktown.
Beal, A. R. (Minnie) merchant O H&L 3h 2c R1 Butler Pike 46.
Beal, B. J. (May) bricklayer 210 S Mulberry St Mt Vernon Ind tel.
Beal, Charles (Ella) 1 ch farmer T 128a 3h 4c R1 Fredericktown Pike 6 icat.
Beal, Charley (Alma) 1 ch farmer O 10a R4 Fredericktown Ber 29 Ind tel.
Beal, Clarence (Geneva) 1 ch blacksmith O H&L 1h R1 Butler Pike 46 pmt.
Beal, C. A. (Martha) 4 ch farmer O 169a R5 Bellville Ber 54 Ind tel.
Beal, Darling (Ollie) boarding house 210 S Mulberry St Mt Vernon Ind tel.
Beal, Doyal 2h 7c Bellville iit.
Beal, D. W. (Nellie) 1 ch farmer T 100a R5 Bellville Ber 23 Ind tel.
Beal, Elma O 10a 1h 2c Fredericktown phpt.
Beal, E. E. (Sadie) 1 ch farmer O 100a R5 Bellville Ber 23 Ind tel ompt.
Beal, Geo. W. (Catherine) 1 ch farming O 86a 2h 2c R1 Howard But 30 attt.
BEAL, H. M. (Bessie) farmer O 65a R1 Fredericktown Ber 55 Ind tel asst.
Beal, H. R. (Sadie) 5 ch paperhanger O L 1h c1 R1 But Pike 46 hat.
BEAL, JOSEPH (Nettie) 1 ch farmer O 160a 3h 4c R1 Howard But 28 Ind tel mtat.
Beal, J. A. 2h 6c Bellville iit.
Beal, J. R. Ankenytown pcht.
Beal, Mary E. 3h 3c Ankenytown mtt.
Beal, Mary M. O 99a 3c Howard cmrt.
Beal, N. B. (Blanche) farmer T 20a 1c R3 Howard But 51.

hodist Episcopal Church, Danville Township.

Church at Batementown, Middlebury Township.

Beal, Palmer 1 ch farmer O 100a 4h 2c R3 Howard But 51 mpht.

Beal, Robt. glassworker Newark Rd Mt Vernon.

BEAL, W. E. (Martha) 2 ch blacksmith O H&L 1h 1c R1 Butler Pike 46 aht.

Beam, Miss Belle housework 107 N Mulberry St Mt Vernon Ind tel.

BEAM, CHARLES (Hannah) 1 ch farmer O 102a 4h 7c R2 Howard Bro 38 est.

Beam, Miss Clara housework 107 N Mulberry St Mt Vernon Ind tel.

Beam, Frank L. (Anna) Pres of U S Telephone Asso 121 E High St Mt Vernon Ind tel.

Beam, J. G. (Carrie) 1 ch farmer O 80a 2h 4c R3 Butler Pike 79 ohct.

Beam, Mrs. S. J. 2 ch farmer O 80a 1h 3c R1 Greer Jeff 64 Ind tel mpt.

Beam, W. F. (Sarah) 2 ch teacher O 30a 1h 2c R3 Butler Pike 99 arrt.

Beamer, W. A. (Edith) baker 108 E Lamartine St Mt Vernon.

Beatty, A. J. O 158a 5h 6c Walhonding ooat.

Beatty, Barbara Centerburg prot.

Beatty, Chas. (Lina) barber 26 Mansfield Ave Mt Vernon.

Beatty, Joseph (Mary E.) 1 ch farming O 52a 2h 2c R1 Walhonding Jack 36 hhmt.

Beatty, J. D. (Martha) farmer O 74a R4 Mt Vernon Mil 30 Ind tel ptct.

BEATTY, J. F. (Emma J.) 3 ch farmer O 72a 4h 8c R1 Greer Jeff 97 Ind tel hamt.

Beatty, W. D. 2h Martinsburg aot.

Beatty, W. S. (Emma) 4 ch farmer T 83a 2h 2c R1 Walhonding But 73.

Bebout, Allen (Flora) 1 ch farming O 448½a 9h 23c R3 Mt Vernon Har 18 Ind tel.

Bebout, Alva (Malvina) 2 ch farmer O 52a R3 Gambier ptrt.

Bebout, A. J. (Delila) farmer O 89a 2h 2c R1 Howard Har 52 mest.

Bebout, Cora H. clerk R6 Mt Vernon Mfrd 43 B tel.

Bebout, Chas. J. (Caroline) 2 ch farmer O 80a 3h 7c R2 Utica Mfrd 55 otht.

Bebout, Chas. M. (Edna M.) farming O 144a 5h 14c R1 Gambier Har 20 Ind tel mhmt.

Bebout, Emily 2h 2c Utica iimt.

BEBOUT, ESTHER E. farmer O 80a Star Route East Utica Clay 9 Ind tel mtot.

BEBOUT, FLORA ROSS R3 Mt Vernon ppit.

Bebout, J. B. 2h 2c Mt Vernon ptmt.

Bebout, J. R. O 164a 5h 4c Fredericktown phct.

Bebout, J. S. 4h 5c R4 Mt Vernon

Bebout, John W. O 59a Mt Vernon

BEBOUT, L. V. (Martha) 7 ch farm 80a 9h 9c R4 Utica Clay 73 mtit.

Bebout, Margaret A. farmer O 65a Route East Utica Clay 9 Ind tel

Bebout, R. H. (Alwilda E.) 1 ch farmer O 100a H&L 1h Gambier tel pphst.

BEBOUT, RUSSELL R. (Pearl D.) farming O 105a 5h 3c R1 Gambier 48 Ind tel oht.

BEBOUT, TOM E. (Mattie) 4 ch far & keeping genl store O 177a 8h 12 Gambier Har 39 B & Ind tels ptoh

Bebout, Uriah A. (Melvina) 2 ch fa O 52a R3 Gambier Plea 47.

BEBOUT, W. O. (Mame) 2 ch farm 142a R3 Fredericktown Mid 81 Ind

Bebout, Wm. G. (Jennie) 7 ch farm 62a Martinsburg Clay 18 B tel ms

Bebout, W. J. 2h 2c Martinsburg ha

Bebout, W. J. O 1a 2h 2c Mt Ve pait.

Bebout, Willis P. (Estella) 2 ch in ment dealer O 170a 3h 12c R1 Gam Har 37 Ind tel ptamt.

BECHTEL, ALVA (Zella) 1 ch farm 213a R1 Fredericktown Ber 49 pa

BECHTEL, DORE T 213a R1 Frederick Ber 49 Ind tel amat.

Bechtel, Ellen 1h 2c Fredericktown

Bechtel, Elmer R5 Bellville Ber 43 tel.

Bechtel, H. M. (Florence) farmer Bellville Ber 44.

Bechtel, Iva May Bellville mot.

BECHTEL, JACKSON (Martha) 4 ch fa O 150a R5 Bellville Ber 43 Ind ppopt.

Bechtel, Joseph A. 5h 8c R1 Frede town mhpt.

Bechtel, Joe N. (Amanda) 4 ch fa O 173a 10h 12c R1 Butler Pike ppoat.

Bechtel, L. F. (Elma) 5 ch farmer O R5 Fredericktown Ber 19 Ind tel

Bechtel, Mary Ellen 3 ch farmer O R1 Fredericktown Ber 49 Ind tel.

Bechtel, Oscar R5 Bellville Ber 43 In mht.

Bechtel, Simon (Elizabeth) blacks 807 E Gambier St Mt Vernon psm

Bechtel, S. F. 4h 5c Fredericktown

BECK, MRS. BLANCHE R1 Howard.

Beck, C. A. (Faith) doctor 304 N St Mt Vernon Ind tel.

Beck, Mrs. Elizabeth 111 E. Curtis S Vernon Ind tel.

ck, Frank (Ella) 1 ch laborer O 2a H&L 1h 1c R3 Gambier Col 3 Ind tel aat.

ck, Geo. (Maria) clerk 306½ W Curtis St Mt Vernon.

ck, Mrs. I. N. 107 N. Center Mt Vernon.

ck, Melvin Fredericktown stt.

ck, O. J. (Emma) 2 ch farmer O 100a 4h 8c R1 Danville Brown 67 oict.

ck, Paul (Blanche) farmer T 93a 4h 8c R1 Howard 17.

ck, Samuel (Sarah) laborer 12 Ringold St Mt Vernon.

ck, S. R. (Nelle) 2 ch farmer T 148a 4h 4c R1 Danville Brown 86 psit.

ck, S. V. 2h 3c Greer otot.

ckholt Geo. (Minnie Bell) 5 ch farmer O 5a R3 Mt Vernon Pleas 69.

ckholt, Harry (Bell B.) 6 ch wellplower & farmer T 120a 2h 1c R1 Utica Mor 44 Ind tel sct.

ckholt, John (Harriet A.) 2 ch farmer T 300a 1h 1c R8 Mt Vernon Mor 21.

ckler, J. P. 6h 9c Howard hrht.

ckley, C. W. (Anna) 2 ch farmer & auctioneer O 62a 3h R5 Mt Vernon Mris 34 Ind tel.

ckley, Edgar 1 ch farmer O 4h 3c R1 Gambier. Jack 4 actt.

ckley, Elizabeth 2 ch O 77a R1 Gambier Jack 4 Ind tel ipt.

ckley, G. W. (Dora) 2 ch farmer O 39a 4h 2c R1 Walhonding But 72 obct.

ckley, Wm. (Ola) 3 ch farmer T 187a Bladinsburg Clay 63 itt.

dell, J. M. (May) machinist 917 W High Mt Vernon Ind tel.

dell, L. M. (Effie) carpenter 909 W Chestnut St Mt Vernon B tel.

dell, Madison (Olive) fireman Pa R R R6 Mt Vernon Ind tel.

dell, Mary Fredericktown.

dell, S. W. 2h 2c Mt Vernon rrt.

echer, H. Lawrence (Alice M.) mechanical engineer 217 E Chestnut St Mt Vernon Ind tel.

eman, Ben F. (Daisy) bridge worker 206 W Curtis St Mt Vernon.

eman, Burley (Jessie) miller 203 S Sandusky Mt Vernon.

eman, Chester F. (Sarah) 3 ch auto livery T B&L 3h 1au Danville Ind 16 nmit.

eman, E. R. (Constance) automobile agent 807 E Vine St Mt Vernon Ind tel.

eman, Milan D. farmer T 137a 5h R2 Mt Vernon Clin 6 Ind tel hmht.

eman, Otis (Mary) laborer 415 E Pleasant St Mt Vernon.

Beeman, Wm. (Mary) blacksmith 210 W Curtis St Mt Vernon.

Beeney, C. D. (Ethel) well driller O 75a R5 Fredericktown Ber 3 Ind tel.

Beeney, C. E. (Mabel C.) farmer O Highland Springs Farm 73a R2 Mt Vernon Way 36 Ind tel aait.

Beeney, H. J. (Margaret S.) farmer O 108a 1h 2c R6 Mt Vernon Mfrd 36 B tel sht.

Beeney, Mrs. Jennie R6 Fredericktown Way 4 Ind tel.

Beeney, J. Henry (Margaret) 2 ch farmer O 108a R6 Mt Vernon Mfrd 36 B tel.

Beeney, Lester 2h 1c Martinsburg msmt.

Beeney, L. C. (Laura) farmer O 96½a R4 Utica Clay 17.

Beers, A. D. O 98a 3h 6c Fredericktown paoat.

Beers, Cynthia O 7a Mt Vernon phnt.

Beers, E. D. (Jessie) 2 ch farmer O 98a Fredericktown Way 45 Ind tel.

Beever, A. F. 1h 4c R4 Mt Vernon hiat.

Beever, C. E. (Ruth E.) farmer T 320a R2 Utica Mfrd 56 Ind tel.

Beever, Frank (Maude) farmer O 70a 3h 11c R4 Mt Vernon Mil 33 Ind tel rrit.

Beever, George (Allie) 7 ch farmer O 94a R4 Mt Vernon Mil 17 rrht.

Beever, Lester clerk in genl store R3 Centerburg Mfrd 30 Ind tel.

Beever, R. F. (Mary) farmer T 132a 1h 2c R2 Utica Mfrd 58.

Beever, Wm. (Gertrude) 2 ch farmer O 132a 5h 6c R4 Centerburg Mfrd 32 Ind tel cct.

Beggs, Dr. E. C. (Martha) dentist Mt Vernon Ind tel aaht. See adv.

Beheler, Mrs. S. F. 9 ch farmer O 80a R5 Fredericktown Ber 18 Ind tel rtm.

Beinhower, A. M. farmer & well driller O part 78a 6h 17c R6 Mt Vernon Mil 9 Ind tel ampt.

Beinhower, H. T. (Adina) 4 ch farmer T 80a R4 Mt Vernon Mil 28 mct.

Beinhower, Maria 1h R4 Mt Vernon pit.

Beinhower, Peter 1 ch ret farmer O 43a R6 Mt Vernon Mil 9 Ind tel.

Beinhower, R. M. driller T 45a R6 Mt Vernon Mil 9.

Belden, Edwin L. (Lena B.) dry goods business 407 E High St Mt Vernon Ind tel.

Bell, A. C. (Grace) farmer O 70a 3h 7c R7 Mt Vernon Lib 37 Ind tel ammt.

Bell, Chas. R. (Bertha M.) farmer T 99a 3h 4c R1 Utica Morg 8 oct.

Bell, Charles S. (Annie L.) 1 ch farmer O 94a 3h 9c R4 Mt Vernon Clin 40 Ind tel chat.

Bell, Clifford D. (Stella F.) clerk Sychar Rd Mt Vernon.
Bell, E. G. (Lulu) 1 ch farmer T 169a 7h R1 Centerburg Hil 24 B tel.
Bell, E. R. (Nellie) stenographer 800 W Sugar St Mt Vernon Ind tel.
Bell, Edw. V. (D.) 2 ch farmer O 383a 4h 2c Star East Utica Morg 62 60 Ind tel hmttt.
Bell, Fred (Mary) farmer T 170a 2h R4 Mt Vernon Mil 40.
Bell, G. W. (Lizzie) 2 ch farmer O 35a T 228a 5h 51c R6 Mt Vernon Lib 50 Ind tel picit.
Bell, Hamilton (Ida) 3 ch janitor T H&L Mary St Howard.
Bell, Harrison 4 ch farmer O 575a 3h 20c R2 Mt Vernon Mris 15 Ind tel aphtt.
Bell, Harold E. (Stella) farmer T 200a R8 Mt Vernon Plea 58 srt.
Bell, Harrison J. 38a Mt Vernon ppttt.
Bell, Harry 6h Gambier phct.
Bell, Hugh C. O 252a 2h 6c Mt Vernon pspct.
Bell, I. W. (Eunice) 5 ch farmer O 377½a 3h 24c R8 Mt Vernon Clin 38 B tel hoctt.
Bell, J. A. (Dora) 2 ch farmer O 60a 2h 7c R7 Mt Vernon Lib 37 Ind tel hiit.
Bell, J. E. (Mary) 2 ch farmer O 290a 7h 14c Star Route Centerburg Hil 4 appt.
Bell, J. R. 2h 3c Utica ptmpt.
Bell, James (Sarah) 1 ch farmer O 140a Martinsburg Clay 7 maopt.
Bell, Jarret (Manda) machinist 607 W Gambier St Mt Vernon Ind tel.
Bell, Lloyd M. (Gertrude) 2 ch county treasurer O B&L 115 E Hamtramck St Mt Vernon Ind tel.
Bell, Mrs. Mary Angeline 210 E Vine St Mt Vernon Ind tel siit.
Bell, Ottie L. O 1a Mt Vernon papt.
Bell, R. C. (Caroline) 2 ch farmer T 117a 3h 6c Star Route Centerburg Hil 4.
Bell, Rex L. (Golda A.) 2 ch farmer & stock buyer O 160a 4h 6c R4 Utica Morg 63 Ind tel ptcit.
Bell, Stephen (Emma) moulder R6 Mt Vernon Ind tel ist.
Bell, S. C. (Edith J.) farmer O 300a 6h 8c R1 Utica Morg 41 Ind tel ahprt.
Bell, S. M. Centerburg phtt.
Bell, S. W. (Kate) 10 ch farmer O 54a 4h 6c R7 Mt Vernon Lib 38 Ind tel rmt.
Bell, Thomas E. (Grace) grocer 518 E Gambier St Mt Vernon B & Ind tels.
Bell, Wm. E. (Ettie) 1 ch farmer O 5 15h 30c R1 Utica Morg 31 Ind mrcit.
Bell, W. D. (Bessie) mail carrier 60(Chestnut St Mt Vernon B tel.
Bell, W. J. 1h 1c Mt Vernon att.
Bellows, Nora Cook Park Hotel Cen burg.
Belt, Burgess C. (Rose) machinist W Vine St Mt Vernon.
Belt, Frances 1h 2c Mt Vernon ptmt.
Belt, F. G. (Maude) 1 ch farmer T H 1h 5c R1 Butler Pike 69 ptmt.
Belt, Jeremiah (Isabelle) 4 ch farme 224a 6h 10c R1 Fredericktown Pike prtmt.
Belt, Henry (Sarah) farmer O 23a 31 R1 Howard But 29 pamt.
Belton, John (Bertha) helper 311 N N ton St Mt Vernon.
Beltz, Louie farmer O 23a 3h 2c R1 H ard But 29 rit.
Beltz, Wm. 2h 1c Buckeye City phtt.
Bemiller, Frank (Nan) 4 ch farme dairyman O 351a 7h 50c R2 Mt Ver Clin 5 Ind tel.
Bemiller, Ralph farmer R2 Mt Ver Clin 5 Ind tel.
Bender, Rev. J. F. (Mrs. J. F. Benc minister T H&L 1h Democracy I 117.
Benedict, Charles (Sarah) 2 ch pai & decorator O H&L Gambier.
Benedict, W. S. truck farming O 2a 1c Gambier Ind tel.
Bennett, C. G. (Angie) 4 ch farme 75a 5h 10c R5 Mt Vernon Mris 51 Ind tel srot.
Bennett, C. J. (Stella) 3 ch farme 75a 5h R5 Mt Vernon Mris 51 Ind
Bennett, Ed. machinist Martinsburg Mt Vernon.
Bennett, E. R. (Anna) patternmaker Howard St Mt Vernon Ind tel.
Bennett, F. L. (Anna) hardware 10 Hamtramck St Mt Vernon Ind tel
Bennett, James (Hattie) plasterer 30 West St Mt Vernon Ind tel.
Bennett, Lester clerk 601 N Mulberr Mt Vernon.
Bennett, Ora (Nora) canvasser & 111 E Water St Mt Vernon.
Bennett, Thos. 7h 5c Mt Vernon esht
Bennett, William (Ida) contractor E Cooper Flats Mt Vernon Ind tel.
Benoy, Clark (Lora) machinist 107 Pleasant St Mt Vernon Ind tel.
Benson, C. W. (Louisa) 4 ch farme 20a 3h 6c R5 Mt Vernon Mris 43 tel hott.

son, G. P. (Amanda) 2 ch farmer O 6a 4h 13c R5 Mt Vernon Mris 60 Ind isrt.
on, Harry farmer R5 Mt Vernon ris 60.
on, Mrs. Lizzie 2 ch restaurant Howd.
on, Mame 105 E Water St Mt Vern.
on, Mrs. Sara W. Gambier ottt.
, Joe 1h 1c Mt Venron pht.
ER, CAL (Gladys C.) 3 ch farmer T a 5h 3c R6 Mt Vernon Mil 9 Ind tel pt.
ER, CHAS. (Leta) farmer T 95a 6h R4 Mt Vernon Mil 37 Ind tel mht.
er, C. E. 2h 2c Martinsburg ott.
er, Emil 2c Mt Vernon it.
ER, IRA A. (Grace W.) 2 ch farmer re bred poultry & hogs T Fairview rm 103a 7h 20c R4 Mt Vernon Mil Ind tel mir. See adv.
er, J. W. 1h 1c Martinsburg rtt.
er, Leon (Camille) glassworker 607 Sugar St Mt Vernon Ind tel.
er, W. H. O 110a 1h 1c Martinsburg ct.
epile, Homer (Jane) bricklayer 106 High St Mt Vernon.
ier, M. L. (Gertrude) glassworker O W Vine St Mt Vernon Ind tel.
y, Andrew F. (Lulu) monumental siness 106 Wooster Ave Mt Vernon l tel.

Berry, A. J. farmer O 122a R2 Mt Vernon Way 59.
Berry, Carl (Esther) laborer 405 N Braddock St Mt Vernon.
Berry, Chas. E. (Frances M.) farmer part O 140a H&L 4h 2c Howard csit.
Berry, Clem S. (Olive M.) farmer part O 196a 9h 9c R2 Howard 29 Ind tel ptctt.
BERRY, CLINTON E. (Dora) 3 ch ret farmer O H&L aut Howard Ind tel.
Berry, C. W. (Florence A.) electrician 118 E Sugar St Mt Vernon Ind tel.
BERRY, FRED H. (Edith) 2 ch farmer T 100a 1h 3c R2 Howard 56 pst.
Berry, H. J. 1h 3c R6 Mt Vernon matt.
Berry, I. 2h 2c Mt Vernon pmat.
BERRY, JAS. M. (Eva) 1 ch farmer O 224a 12h 12c R2 Howard 28 ptppt.
Berry, John M. 1h Bladensburg hrt.
Berry, John T. (Jennie M.) monument salesman part O 150a H&L aut Mary St Howard srttt.
Berry, J. W. Centerburg rtt.
Berry, P. A. (Elizabeth C.) lawyer 125 E Vine St Mt Vernon Ind tel ittt.
BERRY, W. I. farmer T 122a 5h 4c R2 Mt Vernon Way 59 ottt.
Bertraux, Sylvian boarding house R6 Mt Vernon.
Bess, John (Lillie) 4 ch farmer O 96a Mt Vernon Mil 36.
Bessey, P. M. Ralston Hotel Howard B & Ind tels.

Thrashing in the Modern Way.

BEST, GUY S. (Fern) 1 ch telegrapher O H&L E Main St Centerburg att.
Best, J. T. 2h 4c Gambier hrht.
BEST, DR. S. ROBERT (H. Madge) 3 ch physician O H&L E Main St Centerburg Ind tel perr.
Best, Trimmer farmer O 160a 2h 3c R2 Centerburg Hil 19 B tel.
Bettinger, Edward (Lera) painter & paperhanger 106 W Gambier St Mt Vernon Ind tel.
Beun, C. P. (Eva) conductor 1109 N Mulberry St Mt Vernon Ind tel.
BEVINGTON, B. J. (Sadie) farmer O 95a 5h 6c R1 Fredericktown Pike 21.
Bevington, C. J. (Myrtle) 1 ch blacksmith O H&L 1c Democracy Pike 117 hrt.
Bevington, E. D. (Bertha) carpenter Corner Prospect & Curtis Sts Mt Vernon.
Bevington, L. J. (Hulda) 5 ch retired T H&L Democracy Pike 117 pmt.
Bextel, James (Bertha) thresher 810 Howard St Mt Vernon Ind tel.
Bia, Edward (Marie) laborer 805 W Vine St Mt Vernon.
Bickel, A. C. (Pearl) laborer Sychar Rd Mt Vernon.
BICKEL, J. A. (Effie J.) 3 ch carpenter & painter O H&L 1a Gambier pit.
Bickel, W. L. (Clara) painter Delmont Addition Mt Vernon Ind tel.
Biddle, Fred H. 1c Guan ct.
Bifnes, Phillip (Louise) glassworker 2 Ridgewood Ave Mt Vernon Ind tel.
Bigbee, Armanda Fredericktown phtt.
Biggs, A. M. 1h 4c Mt Vernon act.
Biggs, Chas. E. (Mary) 5 ch farming O 200a 6h 7c R2 Gambier Har 13 Ind tel phamt.
Biggs, Chas. H. O 130a 1h 1c Buckeye City hipmt.
Biggs, Eli (Cora E.) 4 ch farming O 75a 2h 6c R1 Gambier Har 20½ Ind tel ooht.
BIGGS, GEORGE (Viola) 7 ch farmer T 185a 8h 17c R2 Mt Vernon Way 61 Ind tel pprt.
Biggs, H. C. (Victoria L.) 1 ch farmer O 135a 2h 2c Danville Jeff 17 Ind tel iit.
Biggs, James (Susan) 4 ch farmer O 80½a R2 Gambier orpt.
BIGGS, JOHN (Mary) farmer T 87a R2 Gambier Ind tel pctt.
Biggs, Marvin 3h 5c Gambier ocrt.
Biggs, Robt. 10h 2c Buckeye City hpat.
Billman, E. M. (Adie) 2 ch farmer O 85a 2h 3c R1 Gambier But 13 Ind tel.
Billman, H. N. 5a Gambier hrt.
Billman, Marion O 50a 50c Gambier,

Bingham, Mrs. Minnie 109 E Lamar St Mt Vernon.
Birch, E. A. Buckeye City aat.
BIRD, ABBOTT (Melvina) 7 ch farme 54a 4h 5c R7 Mt Vernon Lib 7 B cot.
Bird, Bessie R6 Mt Vernon Mil 39.
Bird, Carrie O. 2h 3c R6 Mt Vernon a
Bird, Charles A. (Lucy) hardware 1 chant 504 E Chestnut St Mt Ver Ind tel.
BIRD, CHAS. H. pure bred poultry Centerburg Mfrd 30 Ind tel. See
Bird, Emma 3 ch T H&L Mt Liberty
BIRD, GEO. M. (Nellie M.) 2 ch farm live stock breeder O 138a 13h 26c Centerburg Hil 52 Ind tel aact.
Bird, Grover (Janette) farmer T 1 3h 15c R1 Centerburg Hil 49 rst.
Bird, John 1 ch Bangs Lib 52 B tel
Bird, John H. O 94a 1h Mt Vernon 1
Bird, Mrs. Marie 205 E Gambier St Vernon Ind tel.
BIRD, ORLEY A. (Ida A.) 2 ch farm mfgr cement posts & blocks O 53a 6c R3 Centerburg Mfrd 30 Ind tel. adv.
Bird, O. K. (Rose D.) hardware 40 Main St Mt Vernon Ind tel.
BIRD, O. M. (Carrie O.) 4 ch farm gas well operator O 45a 3h 6c R6 Vernon Mfrd 39 B tel.
BIRD, R. D. (Bessie) 4 ch farm labore 1c R4 Centerburg Mfrd 20 Ind tel.
Bird, Miss Rena M. R3 Centerburg M 30.
Birkholder, Sallie M. 3h 5c Martins phmt.
BISCHOFF, CHARLES E. (Esma) 2 farmer O 52a 3h 12c R8 Mt Ve Clin 44 ptim.
Bishop, Alonzo (Linda) farmer & penter O 65a R4 Centerburg Mfr B tel rrst.
Bishop, Angeline farmer 160a R4 terburg Mfrd 23 rmst.
Bishop, Benson E. (Mattie) 1 ch fa O 76a R7 Mt Vernon Mfrd 34 In mast.
BISHOP, BURTON A. (Lillie) 2 ch farm 160a 15h 50c R4 Centerburg Mfr Ind tel ommt.
Bishop, Clinton A. (Evelyn) laborer Braddock St Mt Vernon Ind tel.
Bishop, C. A. lineman Martinsburg Mt Vernon.
BISHOP, C. C. (Lola M.) poultry br E Main St Centerburg 167. See a
BISHOP, C. H. (Elizabeth) secy Ce burg Bldg & Loan Co O 608a Ce burg Mfrd 19 Ind tel. See adv.

op, C. S. Centerburg htt.
op, Delano O 98a Fredericktown at.
op, Earl (Clara) 2 ch farmer T 128a 50c R4 Centerburg Mfrd 19 Ind tel.
IOP, FRED C. (Frances) 3 ch lumber coal dealer O H&L W Main St Cenrburg B & Ind tels rmt. See adv.
op, Geo. (Rose) machinist R6 Mt ernon aoit.
op, Geo. W. O 1a Mt Vernon pt.
op, Guy C. building & loan cashier eston St Centerburg Ind tel.
op, Jehu farming O 160a R4 Cenrburg Mfrd 23 roit.
op, John 4h 2c Centerburg pmst.
op, Lloyd (Lela) 3 ch farmer T 160a 30c R4 Centerburg Mfrd 19 Ind tel.
IOP, M. O. (Arizona) 5 ch farmer T 2a 3h 16c R4 Centerburg Mfrd 32 Ind omt.
IOP, N. C. (Phœbe) 1 ch farmer O R3 Mt Vernon Plea 9.
op, O. (Ida) farmer O 75a R2 Frederktown Way 45 Ind tel hoct.
op, Ray B. (Tenna) 1 ch genl ins & al estate O H&L Church St Centerrg B & Ind tels pat.
IOP, ROBT. (Jennie J.) farmer O ring Farm 60a 3h 4c R4 Centerburg frd 23 rhit.
op, Willis J. farmer O 71a R4 Centrburg Mfrd 23 rrot.
IOP, W. S. (Alberta) 7 ch farmer T 0a 3h 5c R1 Butler Pike 47.
John (Anna) shoemaker 702 W mbier St Mt Vernon.
er, E. B. (Anna B.) gas driller 722 Vine St Mt Vernon.
k, Dan O. (Anna L.) pumper for ilroad O 5a 2c Brinkhaven ptot.
K, EARL (Nanna) 5 ch farmer O a 8h 9c R6 Mt Vernon Clin 11 rrst.
k, E. D. (Ettie) 1 ch laborer O 1a inkhaven.
k, Mrs. E. L. 517 E Gambier St Mt rnon Ind tel.
K, MISS ELLA M. teacher bds R5 Mt rnon Mris 37 Ind tel.
k, Frank (Minnie) 2 ch farming O a 4h 3c R1 Bladensburg Jack 51.
K, GEO. E. (Eleanor J.) farmer T Utica Morg 10 Ind tel.
k, Henry Buckeye City amt.
K, H. C. (Rena M.) 5 ch farmer O a R5 Mt Vernon Mris 38 cct.
k, Kirk 3h 2c Gambier cit.
k, Mary E. 3h 4c Gambier cpt.
k, Moffet O 51a 1h 3c Danville arht.
k, Ross (Pearl) farmer T 80a 4h 6c Gambier Har 68 Ind tel appt.

Black, Samuel O 7a Mt Vernon mct.
Black, S. W. (Melissa A.) farmer T 287a 3h 2c R1 Utica Morg 10 Ind tel.
Black, W. C. 2h Greer rrt.
Blackburn, Anabell 1c Martinsburg prt.
Blackburn, C. A. Fredericktown rctt.
Blackburn, Elvina 104a Fredericktown pppct.
Blackburn, E. J. Fredericktown rtt.
Blackburn, Harry 1h 1c Martinsburg pit.
Blackburn, M. K. O 60a 3h 3c Fredericktown.
Blackburn, Nevada 2h 4c Martinsburg cht.
BLACKBURN, ROSS farmer O 50a Martinsburg Ind tel.
Blackford, W. E. (Daisy) 2 ch farmer O 54a R7 Fredericktown acpt.
Blackledge, S. B. Fredericktown att.
Blair, Birda 2h 7c Mt Vernon ciit.
Blair, Calvin S. (Mary A.) 1 ch farmer O 50a 4h 7c Howard.
Blair, Charles A. (Rose) coremaker 507 E Pleasant St Mt Vernon Ind tel.
Blair, Mrs. C. S. O 150a 1h 2c Mt Vernon crat.
Blair, Dan laborer Crystal Ave Mt Vernon.
BLAIR, FANNIE 1 ch farmer T 82a R5 Mt Vernon Mris 35 patt.
Blair, Fletcher (Victoria) machinist 119 W Burgess St Mt Vernon Ind tel.
Blair, H. P. (Elizabeth) painter 102 N Norton St Mt Vernon.
Blair, Dr. H. W. (Anna B.) physician 6 S Gay St Mt Vernon B & Ind tels.
Blair, P. B. (Mrs. P. B.) Common Pleas Judge 209 N Gay St Mt Vernon Ind tel.
Blair, Ralph (Helen) coremaker 807 W Sugar St Mt Vernon Ind tel.
Blair, Roscoe farmer O 110a 10h 18c 1au R3 Fredericktown Mid 28 Ind tel.
Blair, Thomas bridgeworker R6 Mt Vernon.
Blair, W.P. 6h 14c Fredericktown ampm.
Blair, W. R. O 22a Fredericktown prtt.
Blair, W. R. C. O 110a Fredericktown srat.
Blake, A. E. Gambier poot.
Blake, C. E. (Laura) laborer 105 N Adams St Mt Vernon.
Blake, Francis W. 1h Gambier ppt.
Blakely, Geo. F. 1c Jelloway ptt.
Blakely, Geo. W. O 52a Danville pmtt.
Blakely, Walter laborer 37 Marion St Mt Vernon Ind tel.
Blakely, W. L. 2h Jelloway pamt.
BLAKER, BARBARA 1 ch farming O 20a 1c R2 Utica Mfrd 60 B tel imt.

BLANCHARD, LAWRENCE (Flora) 5 ch farmer T 47a 11h 11c R1 Howard 52 Ind tel hhot.

Blanchard, Mrs. M. A. 301 E Front St Mt Vernon Ind tel.

Blaney, Frank (Bessie) laborer 7 McKinley Ave Mt Vernon.

Blinn, Ray S. (Dessie) engineer 901 W High St Mt Vernon Ind tel ssht.

BLOCHER BROS. furniture dealers Mt Vernon. See adv.

BLOUNT, A. J. (Editha) 2 ch farmer O 80a R1 Martinsburg Clay 63 Ind tel ratt.

Blubaugh, Bazil (Florence) 4 ch farmer O 51a 2h 3c R1 Buckeye City Un 8 Ind tel rost.

BLUBAUGH, C. A. 12 ch cattle raiser O 94a Buckeye City Un 8 Ind tel rtit. See adv.

BLUBAUGH, MRS. ELLEN 10 ch farmer O 8a 2c R4 Mt Vernon Clin 35 Ind tel.

Blubaugh, E. G. (Laura) mail clerk 715 E Vine St Mt Vernon Ind tel.

Blubaugh, Geo. W. (Mabel A.) laborer T H&L 1h 1c R2 Danville Jeff 54.

Blubaugh, James R. (Sarah A.) 6 ch farmer O 160a 5h 12c R2 Danville Jeff 56 Ind tel rtst.

Blubaugh, Lagori 3a Danville mpht.

BLUBAUGH, MRS. LEO R4 Mt Vernon poat.

Blubaugh, Mary C. Buckeye City hpsat.

BLUBAUGH, RAYMOND (Anna) 3 ch farmer O T 108a 4h 18c R2 Howard 62 pcht.

Blubaugh, Rene G. O 60a 2h 3c Danville hcmt.

Blubaugh, Sherman (Rena G.) 2 ch farmer O 61a 3h 4c R2 Danville Jeff 55 Ind tel mst.

Blubaugh, Thomas (Shuman) 6 ch farmer O 98a 2h 8c R3 Howard 70 Ind tel matt.

Blubaugh, Wm. 2h 1c Buckeye City hmt.

Blue, Alice Gambier oat.

Blue, A. L. (Amy A.) 1 ch feed stone coal & tile O H&L P O Box 100 Gambier Ind tel sst.

Blue, C. L. V. (Jossie) 1 ch farmer O 80a 2h 6c R1 Walhonding Jack 49 asmt.

Blue, E. E. (Mattie A.) farmer O 117a 2h 8c R1 Walhonding Jack 46 cimt.

BLUE, HARRY (Nellie) 2 ch thresher T 30a 2h 5c R2 Mt Vernon Lib 29 B & Ind tels mrt.

Blue, James O. (Viola) 1 ch farmer O 38a 4h 2c R1 Walhonding But 67 prht.

Blue, Leroy 2h 2c Mt Vernon mttt.

Blue, L. A. (Martha) 2 ch farme 100a 4h 11c R2 Mt Vernon Clin 4 tel mmt.

Blue, Miller M. 2h 4c Howard cat.

Blue, W. M. (Susan) farmer O 122 7c R2 Howard 5 Ind tel cpht.

BLUE, W. O. (Dora M.) 5 ch farmi 80a 5h 5c R1 Walhonding Jack 47

Bluebaugh, John 3h 4c Democracy

Bluebaugh, J. A. 2h 7c Danville cpp

Boal, David Ankenytown amtt.

Bobst, L. W. (Ada) engineer 403 W: St Mt Vernon Ind tel.

Bockovan, William (Stella) clerk W Vine Mt Vernon Ind tel.

BODLE, W. T. (Liza E.) 4 ch farmi 92a 2h 1c R1 Bladensburg Jack 7.

Body, Harry (Daisy) 1 ch farmer T R2 Howard Bro 24 Ind tel ptst.

Body, Herbert 3h 2c Howard cpt,

Body, Robert (Dora) 3 ch farmer T 5h 3c Danville Ind tel.

BOESHART, EDWARD F. (Mary F.) farmer O&T 95a R1 Buckeye How 66.

BOGARDUS, W. P. (Elizabeth) hard 401 N Gay St Mt Vernon Ind tel. adv.

Boggs, Mrs. Carrie 1 ch farmer T 1h R5 Fredericktown Mid 30 sm.

Boggs, Coleman 1h 1c Bladensburg

Boggs, W. A. (Mary) car conducto E Vine St Mt Vernon Ind tel.

BOLING, ELIJAH (Ida) 2 ch farmer 9h 10c R1 Howard Mon 72 Ind tel

Boling, Elizabeth 2h 1c Howard hm

Boling, Ida 3h 6c Howard ptrt.

Boling, Oscar (Martha) laborer Mt non Kelly Addition.

Bollinger, H. L. (Mary) 3 ch farn 145a R5 Fredericktown Ber 8 I ispt.

Boltinghause, C. M. O 101a 3h 4 Vernon mrit.

Bonar, F. C. (Bertha A.) 1h 17c ericktown pmcm.

Bond, Samuel (Rose) contractor I Addition Mt Vernon Ind tel.

BONE, F. E. (Jessie) 4 ch farmer O 6h 8c R7 Fredericktown Way 56 I postt.

Bone, F. P. 1h 7c Fredericktown m

BONE, JOHN H. (Viola) 7 ch far 135a R3 Mt Vernon Ind tel cttt.

BONE, J. M. (Edith) 3 ch farn 163½a R2 Fredericktown Way tel hhmt.

Bone, Moses C. O 273a Utica aottt

Boner, D. N. farmer R6 Frederic Wayne 3 Ind tel.

ER, F. G. (Bertha) 6 ch farmer O
3a R3 Fredericktown Mid 77 Ind tel
ttt.
er, F. P. (Amanda) 5 ch farmer O
00a R6 Fredericktown Way 3 Ind tel.
er, Marie bank clerk bds Clayton
enterburg Ind tel.
n, William O 1a Mt Vernon mot.
SELL, CHARLES (Anna E.) farmer T
30a 3h 10c R4 Mt Vernon Mil 20 Ind
l mrt.
ker, Joseph L. (Viola) machinist 205
Water St Mt Vernon Ind tel.
kman, Ellen 1h 1c Danville prct.
KMAN, GEORGE R1 Danville rmct.
kman, Sarah A. 1h 3c Jelloway aht.
kman, Sarah E. O 1a Union pmt.
ne, Chas. F. O 142a Fredericktown
ncit.
ne, L. (Flora) 3 ch farmer O 142½a
2 Fredericktown Way 25 Ind tel
mtt.
ch, J. W. (Josephine) 7 ch farmer 1c
2 Mt Vernon Mris 13.
ch, Robert W. (Mollie) 1 ch farmer
H&L 2c R1 Utica Morg 16.
ze, Marietta O 77a 2h 2c Plea rsot.
ze, W. H. O 157a 3h 15c Frederick-
wn ptrmt.
e, C. A. hardware merchant 107 E
ambier St Mt Vernon Ind tel.
len, Agnes O H&L Hartford Ave
enterburg mtt.
len, C. S. 1h Centerburg att.
len, Dwight (Ada) boilermaker's
lper 651 E Howard St Mt Vernon.
len, Earl (Ollie) expressman 406 E
easant St Mt Vernon B tel.
DEN, H. T. (H. J.) 5 ch farmer O 90a
4c R5 Fredericktown Mid 30 Ind
l maht.
len, Jo. (Myrtle) laborer O 1a H&L
5 Fredericktown Ber 7 rot.
DEN, P. B. (Mabel G.) printer egg
spector & candler O H&L N Hart-
rd Ave Centerburg hmt.

Borden, S. K. (Huldah M.) carpenter & contractor 306 E Burgess St Mt Vernon Ind tel.

Bordon, Huldah M. O 1a Mt Vernon at.

Bormans, Charles glassworker 906 W High Mt Vernon Ind tel.

Bort, James (Jennie) glassworker Johnson Ave Mt Vernon.

Boss, Benjamin 1h 1c Martinsburg ast.

Bostwick, Henry E. 11c R8 Mt Vernon rmmt.

Bostwick, J. C. (Ellen) carpenter 216 Cochston Ave Mt Vernon.

Bostwick, Warner (Augusta) foreman Bridge Co 33 Marion St Mt Vernon.

Boswell, William (Roxie) glassworker 31 E Gambier St Wolf Block Mt Vernon Ind tel.

Boswick, G. F. (Louise) 202½ S Gay St Mt Vernon B tel.

Botkin, George (Nina) cook 803 W Chestnut St Mt Vernon.

Botkin, Hugh (Ethel) rivet heater 817 W Gambier St Mt Vernon.

BOTTENFIELD, LEE M. (Jessie M.) farmer pure bred stock & poultry T Maple Drive Farm 154a 4h 8c R4 Centerburg Mfrd 25 Ind tel.

Bottenfield, Wm. L. ret farmer O Maple Drive Farm 154a 4h 8c R4 Centerburg Mfrd 25 Ind tel ptomt.

Bottenfield, W. S. 3h 6c Centerburg pmat.

Boucher, Louis glassworker Fair View Addition Mt Vernon.

Bounds, William 119 E Burgess St Mt Vernon.

BOUTON, HARRY (Georgia) horseman O 108a R2 Mt Vernon Clin 20 Ind tel ptt. See adv.

Bouton, J. M. farmer R2 Mt Vernon Way 29 Ind tel.

Bouton, Monroe O 98a 2h 10c Mt Vernon osst.

Bowden, George (Jane) laborer Mt Vernon Food Co 514 E Hamtramick St Mt Vernon.

Secrets.

Bowden, Harry (Ola) lineman 804 Howard St Mt Vernon.
Bowden, H. W. (Luella) 106 N Gay St Mt Vernon Ind tel.
Bowden, John (Ina) machinist 101 N Center St Mt Vernon.
BOWERS, C. L. (Mary A.) hardware dealer O 132a Centerburg. See adv.
Bowers, C. S. Centerburg hait.
Bowers, Ethel M. bookkeeper bds Clayton B tel.
Bowers, Geo. W. (Fawn) 1 ch clerk T H&L Clayton Centerburg ptt.
Bowers, Renrick (Pearl) boilermaker's helper 105 Wilson St Mt Vernon.
Bowers, Robert (Sadie) blacksmith 531 E Gambier St Mt Vernon Ind tel.
Bowie, Wm. (Sarah E.) laborer 305 N West St Mt Vernon.
BOWMAN, A. (Elenore) vulcanizing & auto supplies 108 W Pleasant St Mt Vernon. See adv.
Bowman, Geo. (Lillian) bridgeworker 113 W Pleasant St Mt Vernon.
Bowman, Henry (Anna) laborer 701 W Burgess St Mt Vernon Ind tel.
BOWMAN, J. L. (Ella E.) 2 ch farmer T 105½a Gambier Clay 48 Ind tel mrt.
Bowman, L. F. (Addie) 1 ch farmer T H&L R5 Fredericktown Ber 8.
Bowman, O. C. (Ozella) 4 ch farmer 125a 4h 5c R1 Centerburg Hil 22 ort.
Bowman, Wm. 145a 3h 4c Utica ismt.
Boyd, A. J. (Mary) 8 ch farmer O 4a B&L R8 Mt Vrnon Ind tel.
Boyd, Emma J. 2h 1c Walhonding mmmt.
Boyd, Geo. C. O 85a Walhonding poat.
Boyd, J. W. (Emma) farmer O 6a 1h 2c R5 Mt Vernon Mris 44 ihht.
Boyd, Martha A. farmer T H&L Bladinsburg Clay 49 rht.
Boyle, Charles A. (Anna B.) draftsman 19 Elizabeth St Mt Vernon Ind tel.
Boyle, Jas. J. O 1a Mt Vernon rmt.
Boyle, Mrs. Matilda N Catherine St Mt Vernon.
Boyle, Patrick (Mary) coremaker 16 Marion St Mt Vernon Ind tel.
Boyle, W. J. (Eunice) laborer 200 E Front St Mt Vernon Ind tel.
BOYLE, W. N. (Hattie) 3 ch mgr Knox Mfg Co O 9a Mt Vernon Mon 12 hct. See adv.
Braddock, Al. 2h 2c Fredericktown ppet.
BRADDOCK, ALLEN J. Mt Vernon.
BRADDOCK, C. F. (Mira) 1 ch farmer T 100a 2h 7c R7 Fredericktown Pike 19 ppot.
Braddock, C. W. (Cora) 3 ch farmer O 68a 5h 9c R5 Mt Vernon Mon 20 oatt.
Braddock, J. D. O 125a 4c Frederic catt.
Braddock, J. N. 3h 3c Frederic astt.
Braddock, J. T. 2h 7c R1 Frederic papm.
Braddock, Levi S. (Emma J.) farmer O 254a 11h 22c R5 Mt V Clin 25 Ind tel hptat.
Braddock, Martha Fredericktown h
BRADDOCK, T. J. (Anna E.) 5 ch f O 100a 4h 11c R7 Fredericktown 19 rttt.
Braddock, T. W. (Alice) farmer O R5 Mt Vernon Mris 34 Ind tel cs
Braderick, J. G. (Lena) telephone man 719 N Main St Mt Vernon I
Bradfield, Levi feed store Newark
Bradfield, Mary E. O 2a Mt Vernon
BRADFIELD, THOS. J. (Malinda) farmer O 150a 6h 13c R2 Danvil 58 Ind tel pppot.
BRADFIELD, W. V. (Ella S.) 1 ch far Maple Shade Ranch 50a 3h 2c M erty Lib 13 B tel aict.
Bradock, M. B. O 13a Mt Vernon p
Bradrick, Frank (Mattie) 5 ch fo Telephone Co T H&L R5 Fre town Ber 3 Ind tel.
Bradrick, Mrs. F. R. 3 ch O H&L St Fredericktown.
BRADRICK, I. C. (Glenna) 2 ch li T H&L 719 Main St Mt Verno tel.
Braggin, Edd. glassworker 1106 W St Mt Vernon Ind tel.
Braidey, D. A. (Dorothy) glass 308 W Curtiss St Mt Vernon In
Brangan, Frank (Edna) bridge 106 W Hamtramck St Mt Verno tel.
Brassem, Amile (Odile) glasswork Harrison St Mt Vernon.
Brawner, J. W. (Emma) laborer Pleasant St Mt Vernon Ind tel.
Breagey, John engineer Pa R R St Mt Vernon B tel httt.
BREECE, C. (Fannie) 3 ch farmer R3 Mt Vernon Plea 53 ssct.
Breece, E. W. (Esta) superintend Mt V Telephone Co 122 N Mc St Mt Vernon Ind tel.
BREECE, JAMES E. Martinsburg.
BREECE, J. S. (Minnie) 5 ch far 210a R3 Mt Vernon Plea 54 I patpt.
Breece, Leander (Angie) 1 ch far 42a R3 Mt Vernon Plea 44 apn
Brent, C. F. tailor Granville Rd M non.
Brent, Helen L. T 1a Mt Vernon

1462228

ntlinger, Clyde L. (Sarah E.) foreman painter at C A & C Shops 813 oward St Mt Vernon Ind tel.
NTLINGER, C. R. (Rachel) book & art op 507 E Chestnut St Mt Vernon. ee adv.
ntlinger, Frank (Olive) watchman 07 W Gambier St Mt Vernon Ind tel.
ntlinger, Geo., Sr., ret carpenter 401 Mulberry St Mt Vernon.
ntlinger, Laura Fredericktown ist.
ntlinger, Mrs. Sarah nurse 806 Howd St Mt Vernon Ind tel.
ver, Jacob H. (Amelia) machinist 01 W Gambier St Mt Vernon Ind tel.
ker, Cinderilla O H&L E Main St enterburg Ind tel.
ker, C. G. (Marie) 3 ch farmer T &L 1h 1c R1 Fredericktown Pike 25.
ker, C. H. (Glea) painter 305 S Cenr St Mt Vernon.
KER, ELIZABETH housekeeper O H&L Main St Mt Liberty.
ker, Miss Ella Kokosing Flats Mt ernon.
ker, Eva M. 4h 12c Mt Vernon shht.
ker, Fred (Rose) barber 205½ W ambier St Mt Vernon.
ker, Jerome O 82a Mt Vernon ratt.
ker, Jane housework 107 Walnut St t Vernon.
KER, JEROME (Lela Ellen) 5 ch rmer O 82a 2h 9c R7 Mt Vernon b 41 B tel.
KER, J. F. (Bertha) 4 ch farmer O 27½a 11h 30c R1 Utica Morg 37 Ind l httst.
ker, Lewis laborer R6 Mt Vernon ipt.
ker, Mordellow (Mary) laborer 301 Pleasant St Mt Vernon Ind tel.
ker, Mary E. bds R4 Mt Vernon Mil oht.
ker, Paul L. (Elizabeth) farmer T a 2h 1c Brinkhaven Jeff 99.
KER, PETER (Eva) 4 ch farmer O 0a R2 Mt Vernon Way 12 B tel.
KER, PERRY H. farmer O 56a Brinkven Jeff 99 iht.
KER, S. A. genl laborer T H&L E ashington St Mt Liberty.
ker, Warner (Iris) barber 605 W igh St Mt Vernon B tel.
KER, WINFIELD (Bertha) O 2a 1h R2 t Vernon Way 60.
KER, W. E. (Grace) 4 ch farmer T 2c R2 Mt Vernon Lib 22 B tel.
ker, W. H. 8a 2h 1c Mt Vernon most.
gle, Edgar (Iva) garage employe 0 E Burgess St Mt Vernon Ind tel.
gs, A. M. (Annie) 2 ch farmer O 52a 8c R2 Mt Vernon Lib 3 B tel haot.

Briggs, G. (Jennie) farmer T 59a 2c R2 Centerburg Hil 9.
Briggs, Robt. (Cordelia) gas man 105 Monroe St Mt Vernon Ind tel.
Briggs, W. J. (Anna) glassworker 204 S Sandusky St Mt Vernon.
Brigode, Aime (Lena) glassworker 607 W Vine St Mt Vernon.
Brigode, Mrs. Juliette 206 S Gay St Mt Vernon.
Briker, Cinderilla Centerburg ctt.
Brinning, J. L. (Eliza) paper agent 217 N Norton St Mt Vernon Ind tel.
Brinning, Thos. (Charlotte) machinist 806 W Burgess St Mt Vernon Ind tel.
Briscoe, Frank (Mary) glassworker Madison Ave Mt Vernon.
Briscoe, Othie glassworker Columbus Rd Mt Vernon.
BRITTON, LEGRAND (Ella) 3 ch county commissioner & farmer O 102a 3h 4c R1 Howard 17 Ind tel octt.
Brock, Frank C. (Mary L.) laborer car shop 400 Coshocton Ave Mt Vernon Ind tel.
BROCK, RALPH G. (Dema) Oakland Restaurant 209 E Hamtramck Ave Mt Vernon Ind tel. See adv.
Brock, S. T. (Lucinda) metal window awning mfgr 402 Spring St Mt Vernon Ind tel.
Brock, T. C. 3h Mt Vernon pmht.
Brockway, Abigail S. bds R1 Centerburg Hil 29.
BRODRICK, F. E. Box 286 Fredericktown.
Brokaw, Chas. B. 2h Centerburg atra.
Brokaw, Edith O H&L S Hartford Ave Centerburg Ind tel.
BROKAW, E. C. (C. C.) 6 ch farmer O 360a 13h 25c R1 Mt Vernon Mon 61 Ind tel pamt.
Brokaw, Flavia Centerburg pttt.
Brokaw, V. E. bank cashier O B&L S Hartford Ave Centerburg Ind tel hmtt.
Bronson, C. E. (Mary I.) draftsman 216 E Hamtramck St Mt Vernon B tel.
Bronson, Emma 32a 1h 2c Mt Vernon hpot.
Brooks, Ada 49a 1h 2c Mt Vernon hmrt.
Brooks, David (Mabel) 2 ch farmer O 180a 2h 10c R1 Mt Vernon Mon 53 mrt.
Brooks, George (Rosie) laborer 208 W Gambier St Mt Vernon.
Brooks, G. A. farmer O H&L Mt Vernon.
Brooks, Mel. (Mrs. M.) laborer 102 N McKenzie Ave Mt. Vernon.
Brooks, Mary E. 1h Mt Vernon reit.
BROSS, GEO. L. (Carrie N.) farmer Keystone Farm O 48a 3h 3c R2 Howard Bro 58 hpct.

Bross, P. J. (Jennie) 1 ch farmer O 83a 2h 3c R2 Howard Bro 68 mhit.
Bross, Robert S. (Alice) 1 ch farmer O 150a 3h 5c R2 Howard Bro 17.
Bross, S. J. (Lora) 1 ch farmer O 120a 3h 3c R1 Danville Jeff 22 Ind tel oit.
Broughton, J. T. (Cora) mgr of Hope Forge Co 903 W High St Mt Vernon Ind tel.
Brown, Aaron (Ella) timber buyer O 7a R4 Fredericktown Mid 55 Ind tel.
Brown, Alice farmer O 60a 2c R1 Utica Morg 29.
Brown, A. W. dentist Centerburg mtt. See adv.
Brown, Ben laborer 309 N Norton St Mt Vernon.
Brown, Charles F. (Maud) 3 ch farmer T 1a 3h 5c R7 Mt Vernon Lib 45 B tel rmt.
Brown, C. G. (Belle) ret farmer 523 E Chestnut St Mt Vernon Ind tel.
Brown, C. T. (Ida May) 1 ch farmer O 75a R3 Mt Vernon Plea 44½ mtpt.
Brown, Edward O 50a Mt Vernon hspt.
Brown, Elmer R3 Mt Vernon.
Brown, E. H. machinist 203 E Chestnut St Mt Vernon rst.
Brown, E. J. (Jennie C.) 5 ch farmer O 46a R3 Mt Vernon Plea 46 ptat.
Brown, E. L. (Mamie) 5 ch farmer O 170a 2h 9c R7 Mt Vernon Lib 37 B tel rsot.
Brown, E. M. (Mary) 3 ch farmer O 50a 5h 6c R2 Mt Vernon Lib 43 B tel phrt.
Brown, Edgar R. clerk E Main St Centerburg Ind tel.
Brown, Ed. R. restaurant T B&L S Hartford Ave Centerburg. See adv.
Brown, E. R. (Elizabeth) 2 ch barber & pure bred poultry T H&L E Main St Centerburg Ind tel htt. See adv.
Brown, Mrs. George 206 S Harrison St Mt Vernon.
Brown, Henry 2h 3c Fredericktown amt.
Brown, Harry F. (Gertrude A.) 3 ch barber T H&L W Main St Centerburg ppmt. See adv.
Brown, Harry L. (Julia) farmer T 3h R7 Mt Vernon Lib 41 B tel.
Brown, Harry W. (Bertha) 1 ch farmer O 50a 2h 1c R1 Utica Morg 54.
Brown, Howard W. (Mrs. H. W.) draftsman 205 N Gay St Mt Vernon Ind tel.
Brown, Hugh (Emma) 2 ch farmer O 71a 3h 14c R7 Mt Vernon Lib 40 aort.
Brown, James (Ettie) 1 ch farmer O 95a R6 Fredericktown Way 54 Ind tel ppcpt.
Brown, John 3h 2c Fredericktown ptcht.
Brown, J. C. 46a Gambier host.
Brown, J. F. 5h 18c Fredericktown cn
Brown, J. M. (Virginia M.) 1 ch far O 155a 2h 4c R1 Utica Morg 54 tel host.
Brown, J. S. (Ada M.) farming T 2 3h 5c R1 Gambier Har 19 sot.
Brown, J. T. 2 ch farmer O 205a Fredericktown Ber 14 B tel.
Brown, Marie farmer O 98a R3 Gam Col 20.
Brown, Mrs. Mary E. 3h 2c Freder town aimm.
Brown, Mollie F. 309 N Gay St Mt non Ind tel.
Brown, Miss R. 101 S Norton St Mt non Ind tel.
Brown, Ralph (Mary) glass cutter C tal Ave Mt Vernon.
Brown, Ray Gambier ptt.
Brown, Raymond E. barber E Main Centerburg Ind tel. See adv.
Brown, Sarah farmer O 60a 2c R1 U Morg 29.
Brown, Sterl. C. (Celia) teacher & far T 160a R3 Mt Vernon Clay 26 Ind rst.
Brown, T. D. 1h Ankenytown hrpt.
Brown, T. J. (Nannie) line walker W Vine St Mt Vernon Ind tel.
Brown, T. J. (Amanda) 3 ch farme 178a R7 Mt Vernon Lib 31 B ppmpt.
Brown, V. E. (Aura B.) 2 ch fa O 573a 8h 15c R3 Fredericktown 23 Ind tel ppcim.
Brown, William (Flora) glass worke Mt Vernon.
Brown, Wm. B. (Eliza) retired 20 Mulberry St Mt Vernon.
Brown, W. B. (Ethel) jeweler 20 Mulberry St Mt Vernon Ind tel.
Brown, W. H., Jr., (Mabel) 2 ch fa O 51a 4h 6c R7 Mt Vernon Lib tel ait.
Brown, W. H. (Rosanna) 4 ch fa O 328a 2h 30c R7 Mt Vernon Li B tel pctit.
Brown, W. H. (Emma) 9 ch farm 184a 6h 1c R2 Centerburg Hil 38.
Brownfield, F. A. (Olive) 4 ch farm 100a 3h 15c R6 Mt Vernon Clin 1 tel art.
Browning, H. J. housework 211 N St Mt Vernon Ind tel.
Brubaker, Charles farmer R7 Frede town Ber 59 Ind tel.
Brubaker, J. J. (Alice) 2 ch farm 50a R5 Bellville Ber 24 Ind tel mc
Brubaker, N. J. (Hattie B.) labore E Front St Mt Vernon Ind tel.
Brubaker, Phillip 1h Greer imt.

baker, Ralph farmer R7 Frederick-
wn Ber 59 Ind tel.
baker, Sarah A. Fredericktown htt.
baker, S. M. 1h 1c Ankenytown imt.
baker, T. T. 1h 1c R3 Butler prt.
BAKER, W. H. (Alice) 4 ch farmer
200a R7 Fredericktown Ber 59 Ind
l popt.
ce, Jas. E. 3h 3c Martinsburg ocat.
ce, Newton (Anna) 3 ch farmer O
2a R3 Mt Vernon Plea 54 Ind tel.
mbaugh, John (Mary) 2 ch farmer O
00a 4h 7c Genl Deliv Amity How 2
pat.
mels, S. C. Centerburg ptt.
nback, D. W. 3h Fredericktown pscm.
tnett, Fred 1h Danville pat.
ANS, JAMES farmer O 167a 6h 9c R3
enterburg Benn 62 Ind tel rhit.
ANS, JOHN D. (Jennie E.) farmer T
'a 2h 7c R7 Mt Vernon Lib 17 B tel.
ant, Jessie teacher McKinley Flats
t Vernon.
ant, Mitchell (Jennie) 1 ch farmer O
00a R2 Fredericktown Way 17 Ind tel
'ast.
ant, Samuel (Elizabeth) farmer O
00a R2 Fredericktown Way 8 Ind tel
tt.
ANT, WM. (Ada) 1 ch farmer O 200a
2 Fredericktown Way 17 Ind tel.

Bryant, W. B. (Etta) 3 ch farmer O 100a R2 Fredericktown Way 17 Ind tel pttct.
Bryons, John D. 2h 3c Mt Vernon pitt.
Buchanan, A. E. O 125a Howard ipht.
Buchanan, Frank L. farmer O 125a 5h 20c R2 Howard 27 Ind tel phpt.
BUCHANAN, S. R. (Rebecca) 1 ch oil operator O 86a R1 Bladinsburg Ind tel phat.
Bucher, Faye (Alice) bridge shop worker 904 W Chestnut St Mt Vernon Ind tel.
Bucher, Orace carpenter & painter R6 Mt Vernon.
Buckingham, Miss Anna M. ret farmer O 112a 2h 5c R8 Mt Vernon Morg 1 B tel cert.
Buckingham, Guy (Stella) machinist 706 W Sugar St Mt Vernon.
Buckingham, Mrs. Mary 1000 W Chestnut St Mt Venon.
Buckingham, Russell (Evy) machinist 404 Walnut St Mt Vernon Ind tel.
Buckmaster & Lewis 12h 1c Fredericktown pcit.
Buckmaster, Ollie Fredericktown stt.
Buckmaster, Wilbur (Rose) merchant O H&L Mt Liberty Ind tel.
Bucy, J. L. (Emma J.) 4 ch farmer O 100a 8h 17c R3 Howard Jack 57 Ind tel aoht.

This Calf is Cleopatra and Every Inch a Queen.

Bucy, J. S. 5h 5c Bladensburg phmt.
Bud, O. A. 2h 4c Centerburg mmt.
Budd, S. L. (Mary C.) foreman at bridge shops 705 W High St Mt Vernon Ind tel ciet.
Buell, Ferne R. (Rose A.) farming T 68a 2h 3c R7 Fredericktown Mris 23 Ind tel.
Buffler, Joe 104 N McKenzie Ave Mt Vernon Ind tel.
Buggle, Henry Fredericktown mtt.
Buker, C. M. O 1a Mt Vernon hct.
Bull, Frank J. (Alice) teamster 1116 N Mulberry St Mt Vernon Ind tel.
Bullock, John (Fannie A.) 5 ch farmer T 130a 6h 5c R1 Utica Morg 17 Ind tel.
Bullock, Wm. O 20a Mt Vernon pomt.
Bulyer, David (Amanda) 2 ch farmer O 107a R7 Fredericktown Ber 31 oiht.
Bumpus, F. L. (Della M.) 6 ch farmer O 50a 6h 9c R1 Bladensburg Jack 50 psrt.
Bumpus, H. Alex. 2 ch constable O H&L 310 E Front St Mt Vernon Ind tel.
Bumpus, John (Ida) foreman 603 W Gambier St Mt Vernon Ind tel.
Bumpus, Salathial 630 W Gambier St Mt Vernon Ind tel.
Bunkholder, T. V. 2h 2c Martinsburg rem.
Bunn, Frank (Minnie) painter 207 W Hamtramck St Mt Vernon Ind tel.
Bunn, Harry S. (Flora M.) contract painter 212 E Oak St Mt Vernon Ind tel.
Bunn, Mrs. Iona 3 ch farmer T 114a 3h 2c R3 Fredericktown Mid 10.
Bunn, J. farm hand R5 Fredericktown Mid 25 rot.
Bunn, Margaret A. O 120a Mt Vernon ioat.
Bunn, Mrs. May J. 400 E Chestnut St Mt Vernon.
Bunn, Mrs. R. D. housework 603 N Main St Mt Vernon Ind tel.
Burch, A. W. (Dollie) 1 ch farmer O 45a R1 Fredericktown Mris 26 Ind tel rpmt.
Burch, Geo. L. (Villetta) 4 ch well blower T H&L 1h 2c R1 Gambier Har 20½ Ind tel.
Burch, J. E. (C. I.) 3 ch farming O 214a 2h 10c R1 Bladensburg Jack 69 Ind tel cmat.
Burchard, G. (Monna) 1 ch telegraph operator O H&L Brinkhaven.
Burden, Park glassworker R6 Mt Vernon.
Burger, Clarence R5 Mt Vernon.
Burger, J. A. R1 Butler pctt.
Burger, J. C. farmer bds R6 Mt Vernon Mil 9 Ind tel.
Burger, Wm. A. 3 ch telephone operator O H&L R1 Butler Pike 42.
Burger, Zack (Melie) farmer R5 F ville Ber 43.
Burgess, Carl (Ethel) glassblower 1 W Chestnut St Mt Vernon.
Burgess, Charles O. (Eva) asst supe tendent at P P G Co 1003½ W Ch nut St Mt Vernon B tel.
Burgess, L. H. (Emily M.) farme 128a 3h 6c R6 Mt Vernon 45 B tel o
Burgess, S. H. 1h 6c R6 Mt Vernon p
Burgess, W. B. (Bessie) 5 ch farme 93a 3h 21c R1 Mt Vernon 67 B tel
Burgholder, D. S. (Anna) 2 ch farm 50a R4 Fredericktown Mid 67 B te
Burgoon, Clyde E. (Elma) model 1 dry 224 E Pleasant St Mt Vernon tel.
Burkblue, John (Fanny) farmer O 2h 2c Brinkhaven Jeff 99.
Burke, E. W. (Grace) 4 ch farmer O 4h 2c R2 Mt Vernon Clin 7 B & tels opot.
Burke, J. H. (Mary E.) machinist N Gay St Mt Vernon Ind tel.
Burkelow, John 88a 1h 3c Brinkh hmct.
Burkepilo, Mrs. G. R4 Frederickto
Burkepyle, C. E. (Anna) goat & breeder 300 N Division St Mt Ver See adv.
Burkett, John C. (Nettie M.) farmer O 61a 4c 2au R2 Gambier 34 Ind tel apot.
Burkett, Nettie & Grace telephone o tors Centerburg B tel.
Burkholder, Anna O 50a Frederick mrit.
Burkholder, D. F. 2h 11c Frederick port.
Burkholder, Geo. B. (Jennie) 2 ch fa O 68a R4 Fredericktown Mid 67 tel sstm.
Burkholder, Ira (Lettie M.) farm 33a R1 Martinsburg Clay 61 Ind
Burkholder, Jay 2h 3c Martinsburg
Burkholder, John 4 ch farmer O Bangs Lib 52 hst.
Burkholder, J. S. 2h 4c Martinsburg
Burkholder, John W. Gambier iot.
Burmont, Chas. (Zada) prosecutio torney 507 N Main St Mt Vernon tel.
Burnett, R. H. (Henrietta) cigar 216½ E Burgess St Mt Vernon In
Burns, Foster glassworker 100½ W St Mt Vernon.
Burns, Homer J. (Bertha C.) real 518 E Burgess St Mt Vernon.
Burrer, G. J. dealer in flour fe seeds Centerburg atht. See adv.

is, Carl (Sadie) 803 W Gambier St t Vernon.
is, Chaney V. (Clara) laborer 909 Burgess St Mt Vernon Ind tel prat.
is, George (Sarah) farmer O 1h 3c Howard Mon 73 Ind tel dmait.
is, J. C. (Winnie) traveling sales-n 126 E Vine St Mt Vernon Ind tel.
is, John G. (Dorothy) bridge worker 5 W Sugar St Mt Vernon.
is, Otto (Ida) crane runner 406 lgewood Ave Mt Vernon.
is, S. H. 2h 1c Danville ort.
is, Walter C. (Nellie) clerk 606 N ain St Mt Vernon Ind tel.
ON, CLEMENT S. (Emma A.) 4 ch mer O 220a 9h 6c R3 Fredericktown d 10 Ind tel haoot.
on, Edward (Grace) farming O 35a 3c R3 Fredericktown Mid 10.
on, E. L. 7 ch farmer O 10a 2c Democracy Pike 120 im.
ON, FLORIN D. (Georgiana) 2 ch mer O 5a 4h 1c Democracy Pike 117.
ON, JAMES (Cora) 3 ch farmer O a 4h 8c R2 Mt Vernon Way 35 Ind aomt.
on, Miles Democracy ptt.
Mina B. 1 ch housekeeper bds R4 nterburg Mfrd 15.
NETT, FRED A. Gambier.
NETT, MARTIN E. (Angeline) farmer 56a 6h 4c R1 Gambier Har 26 Ind raot.
ON, A. BISHOP R4 Centerburg Mfrd
ON, J. L. (Emma) 4 ch milk dealer 5a 3h Mt Vernon Clin 24 Ind tel t.
ell, J. G. 1h 1c Martinsburg hht.
nburg, Buchanan (Jane) 2 ch farmer 80a 5h 6c R1 Buckeye City But 62.
nburg, Burrel G. farmer O 80a 5h R1 Buckeye City But 62.
nburg, C. L. farmer O 2a 5h partner-p R3 Howard 70 prct.
nburg, David (Rebecca) farmer O a 4h 3c R1 Walhonding But 70 hart.
nburg, John (Mellie) 2 ch farmer O a 1h R1 Walhonding But 68 imst.
nburg, Joseph (Laura) 5 ch farmer H&L 1h 1c R1 Howard 48 mt.
nburg, M. B. farmer T 2a 5h part-ship R3 Howard 70.
nburg, Peter R. (Jane) 2 ch farmer 74a 2h 4c R1 Walhonding But 68 B hhs.
nburg, Stanton 2c Buckeye City ppt.
field, J. O. (Olive A.) farmer O 40a 1c R5 Mt Vernon Mris 50 arat.
ett, John C. 3h 3c Gambier mst.

Buskirk, Wm. (Anna) 4 ch farmer T 70a 2h 1c R2 Mt Vernon Clin 2 Ind tel.
Butcher, Delsie (Susie) fireman Kokosing Flats Mt Vernon.
Butcher, Ellen 3h 7c R2 Utica ppct.
BUTCHER, NATHAN Busy Bee Lunch Room Mt Vernon. See adv.
BHTCHER, S. R. (Emma) 4 ch farmer O 136a R4 Mt Vernon 18 B tel isrt.
Butcher, Walter (Ella M.) restaurant owner 602 E Chestnut St Mt Vernon Ind tel rost.
Butcher, Warren (Jennie) Butcher Bailing Co 311 W Vine St Mt Vernon Ind tel ript.
BUTCHER, WM. (Lillie) 3 ch farmer O 75a R4 Mt Vernon Mil 18 B tel mpst.
Bute, Wm. 1h 3c Gambier art.
Butler, Benjamin laborer Mt Vernon.
Butler, Frank glassblower R6 Mt Vernon.
Butler, H. C. (Olive) machinist 303 S. Center St Mt Vernon Ind tel.
Butler, I. W. (Laura) boilermaker 610 E Vine St Mt Vernon Ind tel.
Butler, John (Mary) ret O H&L Mt Liberty ppt.
Butler, J. F. (Wilda) laborer 1118 N Mulberry St Mt Vernon.
Butler, J. K. (Anna) life insurance agent 200 N Cottage St Mt Vernon Ind tel.
BUTLER, SYLVESTER M. Mt Vernon College Mt Vernon.
BUTLER, WORTHINGTON (Della M.) 9 ch farming 2h 5c R2 Gambier Har 27 pht.
Butler, W. W. 2h 4c Danville prcht.
Butt, Samuel 1h Gambier phtt.
Butt, Thomas 2h Gambier rst.
Butt, T. M. (Lilly) 3 ch hay baleing O H&L 5h Rich Hill Hil 20.
Buttles, Jennie E. Gambier rppt.
Butts, Giles (Eva) 4 ch farmer O 179a Howard Bro 63 cmht.
Butts, James A. (Anna B.) 3 ch farmer T 65a 2h 2c R1 Danville Jeff 6.
Butts, M. 2h 4c Buckeye City roat.
Buxton, C. C. O 2a Mt Vernon phat.
Buxton Emma 2 ch physician O H&L 1h 1c 2au Main St Howard Ind tel.
Buxton, H. J. (Ida M.) 1 ch butcher O 8a Howard Ind tel mtt.
Buxton, J. W. (Emma) 2 ch doctor O H&L Howard pptt.
BUXTON, W. T. (Mary E.) 2 ch farmer O 81a 6h 11c R2 Utica Mfrd 55 Ind tel spct.
Byrnes, T. A. (Mary) gas driller 700 E. Chestnut St Mt Vernon Ind tel.
Cabt, Chas. 1h 2c Gambier aht.
Cain, Allen B. 42a 2c Howard poot.

Cain, A. D. (Cora) 3 ch farmer O 42a 1h 1c Democracy Pike 126.
Cain, Elias H. (Emma E.) 3 ch merchant O H&L 2h 7c Democracy Pike 117 B tel rist.
Cain, G. C. (Bessie) merchandise 101 Ridgewood Ave Mt Vernon.
Cain, William (Libbia) 1 ch farmer O 2a 1c Democracy Pike 117 htt.
Caldwell, L. D. glassworker Mt Vernon.
Calkins, Mrs. Ella C. 109 N Mulberry St Mt Vernon.
Callaway, Mrs. E. G. (Emma) 20 Mansfield Ave Mt Vernon Ind tel.
CALLIHAN, J. W. farmer O 650a 7h 12c R4 Centerburg Mfrd 32 Ind tel ahpat.
Campbell, A. R. (Lucy) 3 ch farmer 72a 3h 3c R1 Howard But 26 hcat.
Campbell, Chas. glassworker Columbus Rd Mt Vernon.
Campbell, Clyde E. (Minnie E.) farmer O 200a 2h 10c R1 Utica Morg 17 Ind tel pttct.
Campbell, Dave (Florence) machinist 606½ E Front St Mt Vernon.
Campbell, D. P. 37c Utica oampt.
Campbell, E. J. (Dollie) farmer 209 N Main St Mt Vernon Ind tel pscit.
Campbell, E. S. (Lenna) 1 ch farmer O 160a 6h 18c R8 Mt Vernon Mil 48 Ind tel.
Campbell, Floyd (Mary) 1 ch farming T 50a 2h 2c R1 Gambier Har 68.
Campbell, F. W. 10h 34c Utica otot.
Campbell, Hugh S. (Maria) farmer 304 E High St Mt Vernon Ind tel roit.
CAMPBELL, RAY R1 Centerburg.
Campbell, Scott (Flora) 2 ch farmer O 160a 4h 2c R1 Howard But 24 Ind tel irrt.
Campbell, Summer 4h 2c R8 Mt Vernon hcit.
Campbell, Thedosia E. farmer O 420a 9h 40c R1 Utica Morg 14 Ind tel.
Campbell, Wm. glassworker Columbus Rd Mt Vernon htmtt.
Cann, Harry cook Centerburg.
Cann, Mrs. Millie 109 W Franklin St Mt Vernon Ind tel.
Canning, T. C. (Mayme) meat market 204 W Chestnut St Mt Vernon Ind tel rrt.
Cannon, Chas. (Ethel) 2 ch farmer T H&L 1c R7 Utica Morg 46.
CANNON, Z. M. (Florence E.) 3 ch farmer T H&L 1h 1c R1 Utica Morg 38 Ind tel.
Carey, Evaline 1h 8c Mt Vernon pomt.
Carey, Fred 1h 4c Mt Vernon art.
Carey, Henry Y. 1h 2c Mt Liberty hct.
Carey, James O 37a Mt Vernon psot.
Carey, Martha A. 1h 2c Bangs prtt.
Carey, Rebecca 3c Mt Vernon pot.
Carey, S. F. (Linna) school teacher E Hamtramick St Mt Vernon Ind
Carey, W. L. O 212a Mt Vernon srtt
Carlcoons, Carl (Florence) laborer E. Hamtramick St Mt Vernon Ind
Carle, Mrs. Barbara 113½ E. H tramick St Mt Vernon.
Carlisle, Carter 13c Gambier ict.
Carlisle, G. B. (Cleo.) clerk 1 N M St Mt Vernon B tel.
CARLISLE, WM. M. (Adelia) farme 204a 1h R3 Gambier Col 3 Ind ptmmt. See adv.
CARPENTER, AUSTIN (Lizzie) 5 ch far O 80a R2 Fredericktown Way 6 Ind itat.
Carpenter, B. R. (Elsie) farmer T 1 3h 2c R1 Walhonding But 69 Ind crt.
Carpenter, C. E. (Nervia) farme 29½a 3h 3c R1 Howard But 40 pi
Carpenter, G. C. (Vera) laborer 20 Division St Mt Vernon Ind tel.
CARPENTER, HENRY well driller I Owner 50a 3h 3c R1 Howard Bu httt.
Carpenter, Jacob 2h 2c Howard pmn
Carpenter, John (Frances) 2 ch fa Part-Owner 50a 3h 3c R1 Howard 29 mht.
Carpenter, Leo deliverer 301 Locus Mt Vernon.
Carpenter, Thos. O 53a Howard hhc
Carpenter, Thomas (Elmyria) labor Austin Ave Mt Vernon Ind tel.
CARPENTER, WM. H. (Pearl) 2 ch fa O 85a 3h 9c R2 Howard Bro 18 p
Carpenter, W. John O 50a Howard h
Carr, A. M. Fredericktown hpmt.
CARR, EUGENE J. (Lula) 1 ch well bl T H&L Martinsburg Clay 19 In htt.
Carr, Frank (Sarah) 4 ch farmer T R2 Fredericktown Way 19.
Carr, H. Q. 2h 1c Fredericktown ha
Carr, Michael (Mary) machinist's h 204 S Rogers St Mt Vernon Ind t
Carr, R. L. (Eunice) lawyer 530 E. bier St Mt Vernon Ind tel.
Carrich, Abraham teamster Mt Ve
Carroll, Harry clerk R6.
Carroll, Roy glass packer Mt Vernon
Carroll, Wm. glassworker R6 Mt Ve
Carson, Clarissa 1c Fredericktown a
Carson, James 2 ch farmer O 133 Fredericktown pospt.
CARSON, W. C. Manda) 1 ch farm 100a R2 Mt Vernon Way 33 In rirt.

r, Archie (Alda) deliverer 404 N dusky St Mt Vernon Ind tel.
r, Mrs. Ella 1102 W Vine St Mt non.
r, Frank (Sarah) 8 ch farm hand Mt Vernon Mon 19.
r, Harry (Grace) clerk 806 E Vine Mt Vernon Ind tel.
r, Joe 10 Marion St Mt Vernon.
r, John (Sarah) 5 ch farmer O 54a 2c R2 Howard 29 Ind tel phtt.
R, J. B. (Eliza) 4 ch farmer T a 8h 20c R3 Gambier Mon 45 Ind ppat. See adv.
r, J. C. (Margaret) 1 ch farmer O R7 Fredericktown Ber 67 Ind tel

R, LEO (Louisa Jane) 2 ch farmer ¾a 2h 1c R1 Howard 13 ptit.
r, Luther (Lyda) laborer 404 N dusky St Mt Vernon Ind tel.
right, J. W. (Lydia) painter 15 ion St Mt Vernon.
C. F. farmer T 36a 2h 3c R7 Mt non Lib 35 B tel.
Mrs. Eveline 4 ch farmer O 215a 22c R7 Mt Vernon Lib 39 Ind tel.
F. W. (Blanche) 1 ch farmer T 3h 4c R7 Mt Vernon Lib 41.
John W. (Nellie) glassworker 511 andusky St Mt Vernon.
H. D. (Lulu M.) farmer & live k breeder T 215a 4h 22c R3 Cen urg Benn 12 Ind tel.

Casper, Ed. 1h Martinsburg rst.
CASSEL, A. C. (Eva) 3 ch farmer O 214a 8h 20c R2 Mt Vernon Mris 21 Ind tel htpit.
Cassel, H. E. 1h 2c Fredericktown srht.
Cassel, John R. (Bell) ret farmer 308 N Gay St Mt Vernon Ind tel ptart.
CASSELL, LELAND farmer T 214a R2 Mt Vernon Mris 21 Ind tel.
Cassell, O. L. (Emma) farmer O 16a 2h 2c R6 Mt Vernon Lib 50 httt.
Cassell, O. S. 1h 2c Mt Vernon att.
Casteel, R. L. 2h Gambier iat.
Castiel, Emma Gambier mtt.
CASTNER, MRS. E. S. Rich Hill.
Cave, M. E. (Vestal) laborer 104 N Catherine St Mt Vernon.
Cavin, Mrs. E. A. 7 E Chestnut St Mt Vernon Ind tel.
Caywood, L. D. (Lydia A.) farmer O 10a R1 Fredericktown Mris 26 crpt.
Cervenka, Anthony blacksmith at C A & C Shops 900 E Gambier St Mt Vernon Ind tel.
Cessna, N. S. 130a 2h 5c Buckeye City scst.
CHADWICK, D. E. (Bertha I.) 4 ch farmer O 100a 10h 12c R6 Mt Vernon Mfrd 49 Ind tel osat.
Chadwick, D. H. 1h 1c R6 Mt Vernon hmt.
CHADWICK, HUGH (Mabel F.) 2 ch automobile garage T H&L R4 Mt Vernon Mil 27 Ind tel. See adv.

Evidence of the Interest School Children Take in the Farm Journal Directory.

Chalfant, Earnest (Blanche) 2 ch T R2 Mt Liberty Lib 2 B tel.
Chalfant, J. S. (Clara) carpenter 903 W Sugar St Mt Vernon Ind tel.
Chambers, F. E. (Eppie) section foreman for B & O 902 W Gambier St Mt Vernon Ind tel.
Chambers, Maggie 1h Mt Vernon ihht.
Chambers, Nancy O 45a Mt Vernon httt.
Chambers, R. W. 3h 1c R4 Mt Vernon aist.
CHAMBERS, WARD (Etta A.) 2 ch farmer T 110a 6h 2c R4 Mt Vernon Mil 36 Ind tel roit.
Champion, Bert (Ethel) electrician 109 E Pleasant St Mt Vernon Ind tel.
Champion, Charles (Ada) blacksmith 304 E Pleasant St Mt Vernon Ind tel.
Champion, Charles (Emma) business man 20½ E Front St Mt Vernon.
Champion, Harry (Eva) 2 ch farmer T 224a 1h 3c R2 Howard 28.
CHAMPION, JOHN C. (Grace) 2 ch grocer O H&L 401 E Burgess St Mt Vernon Ind tel. See adv.
Champion, John E. (Sarah) laborer 403 E Burgess St Mt Vernon.
Champion, Robert R R employee E Vine St Mt Vernon Ind tel.
CHAMPION, ROBT. poultry breeder R1 Mt Vernon. See adv.
Champion, William, Jr. (Lucy) laborer 223 E Pleasant St Mt Vernon Ind tel.
Champion, William (Bessie) contractor 400 E Pleasant St Mt Vernon.
Chance, Mrs. Bell dressmaker & farm overseer O H&L 90a Gambier Ind tel rrrt.
CHAPIN, RAY R5 Mt Vernon.
Chapman, Alonzo farmer bds R4 Centerburg Hil 6 cert.
Chapman, E. L. (Grace) laborer 9 Greer St Mt Vernon.
CHAPMAN, F. W. (Lenna M.) 1 ch farmer O 61a 6h 11c R4 Centerburg Mfrd 6 B tel phmt.
Chapman, Margaret O 93a R6 Mt Vernon Mfrd 45 B tel.
Chapman, Mina L. domestic bds R6 Mt Vernon 45 B tel.
Chark, S. M. 3h Walhonding hat.
Charlton, Geo. 1 ch O 1a Mt Vernon stt.
CHARLTON, THOMAS moulder R6 Mt Vernon ptt.
Charskadden, Martha O 50a Mt Vernon rhpt.
CHASE, C. F. (Lida) 3 ch farmer T 168a 2h 13c R2 Mt Vernon Way 36 Ind tel oat.
Chase, Dan (Sue) laborer 17 Elizabeth St Mt Vernon Ind tel.
CHASE, E. J. (Florence H.) 4 ch fa T 136a 1h 1c R4 Centerburg Hi pmt.
Chase, Mary O. Gambier pctt.
Chase, O. C. (Jerusha H.) tinner Sy Rd Mt Vernon Ind tel.
Cheek, Harry S. O 218a Mt Ve hommt.
Cheney, G. A. (Lulu) C A & C enger agent 307 E Vine St Mt Ve Ind tel.
Chester, Elmer (Margaret) glass c Columbus Rd Mt Vernon.
Chester, Frank glass cutter Clumbu Mt Vernon.
Chew, William F. (Ella) glass w 118 E High St Mt Vernon.
Cheyney, Geo. 5c Howard ctt.
Chilcote, E. O. 1h 1c Fredericktown.
Christel, Edward P. (Pearl N.) carp 1304 W Vine St Mt Vernon.
Chrisman, A. (Lena) 3 ch stock buy 30a Mt Vernon Mil 20 Ind tel rhc
CHRISMAN, ALVA L. (Ella E.) farmer & poultry dealer T 120a R4 Centerburg Mfrd 31.
Chrisman, B. H. 1h Gambier rprt.
CHRISMAN, MRS. FRANK poultry br R4 Centerburg. See adv.
Chrisman, Geo. 1h 1c Gambier.
Chrisman, Harry S. 1h Centerburg
CHRISMAN, J. F. (Hattie B.) farm poultry breeder O 50a 3h 6c R4 Ce burg Mfrd 32 B tel. See adv.
CHRISMAN, O. D. (Myrta M.) 1 ch fa & poultry dealer O 120a 7h 15c R4 terburg Mfrd 31 B tel ipot.
Chrisman, Reuben (Mary E.) farm 271a 3h 4c R4 Mt Vernon Mil 1 tel psort.
Chrisman, Walter (Hattie) 11 ch buyer O 80a R4 Mt Vernon Mil 2 tel.
Chrisman, Walter (Mary) farmer O R4 Mt Vernon Mil 11 mmtt.
CHRISMAN, WM. A. (Angie) 6 ch fa O 160a 7h 15c R2 Utica Mfrd 5 tel ooct.
Christman, George (Celia) 2 ch f T 82a 3h 1c R2 Centerburg Hil
Christman, J. F. O 50a Centerburg
Christopher, Chas. glassworker R Vernon.
CHRISTOPHER, FRANK laborer 305 wood Ave Mt Vernon Ind tel.
Chubb, Lewis farmer O 81a 2h 4 Danville Jeff 31 Ind tel ritt.
Chubb, R. A. (Edith K.) profess music 705 E High St Mt Verno tel.

h, C. (Paulina) 108 N Park Mt
non Ind tel.
h, Clyde (Bertha) mail carrier 402
Hamtramck St Mt Vernon Ind tel.
h, H. L. (Matilda) 2 ch farmer T
, 3h 3c R1 Gambier Har 42 Ind tel
t.
h, Mrs. Phil 402 E Hamtramck St
Vernon Ind tel.
CH, S. B. (Addie) contractor 205 E
e St Mt Vernon Ind tel arit.
, Albert 1h Centerburg iiit.
, Allen (Alma) farmer T 100a R4
Vernon Mil 14 Ind tel pchct.
, AMOS (Caroline) ret farmer O
a 1h 1c R1 Greer Jeff 69 Ind tel
pt.
Bros. Fredericktown rrtt.
Mrs. Caroline A. Sychar Rd Mt
non.
Charles farmer R4 Mt Vernon
t.
Chas. L. (Cora) farmer part O
a 3h 3c R1 Walhonding But 69 Ind
pact.
, CHARLES S. (Edna B.) farmer T
3h 4c R7 Fredericktown Mris 64
tel omt.
Cicely R7 Mt Vernon Mris 59 Ind
Clarence (Mabel) contractor 310
gewood Mt Vernon B tel.
C. H. 58 2h 1c Mt Vernon acat.
Mrs. Eliza 612 E Vine St Mt
non St Ind tel httt.
F. A. (Alice) bridge worker 100
nut St Mt Vernon ict.
Florence P. Fredericktown prtt.
George N. (Maude) plumber 702
ine St Mt Vernon Ind tel.
, J. F. (Amy) farmer T 157a R6
Vernon Lib 49 Ind tel.
J. J. (Isabelle) 3 ch farmer O
a 5h 7c Fredericktown Mris 59 Ind
rict.
Lester (Bertha) laborer 702 W
ar St Mt Vernon.
R. L. (Mary) laborer 706 N Main
Mt Vernon aot.
, SAMUEL (Luey) general con-
tor 907 W Gambier St Mt Vernon
Ind tel.
Samuel P. (Carrie) drill presser
S Ellen Mt Vernon B tel.
Sarah A. 12 Pennsylvania Ave Mt
non.
Mrs. Selina Hodgins 702 E High
Mt Vernon Ind tel.
, T. F. (Amanda) 7 ch farmer O
a 1h 15c R6 Mt Vernon Lib 50 Ind
mot.

Clark, William E. (Alta) bookkeeper 4 Elliot Mt Vernon Ind tel.
Clark, W. H. (Nan) lawyer 110 N Main Mt Vernon Ind tel.
Clark, William W. (Edna) Mt Vernon Auto Service Co 609 N Gay St Mt Vernon Ind tel.
Clawson, Mrs. Maggie 3 ch farmer O 275a R7 Fredericktown Mris 6 Ind tel phoht.
Clawson, Miles G. farmer O 45a R7 Fredericktown Mris 6 Ind tel pptt.
CLAWSON, VIRGIL I. (Myrtle) 2 ch farmer O 60a R2 Fredericktown Way 5 Ind tel mtit.
CLAYPOOL, C. S. (Rosa A.) painter & contractor 502 N Mulberry St Mt Vernon Ind tel.
Claypool, J. Millard (Jessie R.) contractor 305 E Hamtramick Mt Vernon Ind tel.
Claypool, J. R. (Mary) doctor 300 N Gay Mt Vernon Ind tel.
Clayton, Emery (Bessie) 5 ch farmer T 300a R4 Centerburg Hil 53.
Clayton, L. (Alice) carpenter 111 E. Burgess St Mt Vernon.
Clayton, V. 6 ch farmer O 2a 4h R1 Centerburg Hil 31 rtt.
Clem, King (Martina) 4 ch farmer O 168a 7h 8c R2 Howard 29.
Clements, Allen 2h 2c Mt Vernon itt.
Clements, Ben 1h Mt Vernon cat.
Clements, C. laborer 301 W Chester St Mt Vernon.
Clements, C. H. 2h 1c Mt Vernon asst.
Clements, Mrs. George W. 404 Braddock St Mt Vernon Ind tel otit.
Clements, Lyman blacksmith 819 N Gay St Mt Vernon.
Clements, O. B. (Belle) farmer O 38½a 2h 4c R5 Mt Vernon Mon 22 Ind tel rtct.
Clements, Pauline 3c Mt Vernon pct.
Clements, Robt. (Ada) teamster 676 N Sandusky St Mt Vernon Ind tel pit.
Clements, R. S. (Mary) laborer 10 Elizabeth St Mt Vernon Ind tel.
Clements, Wilson (Mandy) laborer 1122 N Mulberry St Mt Vernon cert.
Clevenger, Flank (Delphia) 3 ch farmer T 100a 3h 7c R2 Centerburg Hil 9 B tel.
Clifton, W. H. (Margaret) superintendent 104 E Burgess Mt Vernon Ind tel.
CLINAGE, C. H. (Burtha) farmer T 120a 3h 4c R1 Danville Bro 62 mht.
Clinage, Mrs. H. W. Fredericktown att.
CLINE, C. H. (Irma) 1 ch moulder O 8a&Lots R6 Fredericktown Way 51.
Cline, Eli 3h 4c Mt Vernon aitt.

Cline, Frank (Dess) laborer Fredericktown Ber 12 Ind tel.
Cline, J. C. 3h 2c Buckeye City mmt.
Cline, Joseph E. 3h 1c Buckeye City patt.
Cline, Manning 2h 2c Buckeye City mht.
Cline, Nick glassworker R6 Mt Vernon Ind tel.
CLINE, OATHO (Goldie M.) 1 ch gas w o O 2a Riverside Place 1h 2c R2 Utica Mfrd 56 Ind tel ict.
CLINE, OSCAR farmer T 62a R3 Fredericktown Mid 81 Ind tel mct.
Cline, Sam (Clara) 6 ch farmer O 138a R7 Fredericktown Ber 65 piat.
Cline, Samantha A. 4 ch farmer O 40a R1 Buckeye City Union 82 mpt.
Cline, W. J. 1h Martinsburg sct.
Clink, Chas. T. 1h Fredericktown hit.
CLIPPINGER, GEO. (Sadie) 6 ch farmer O 5a R3 Mt Vernon Plea 57 ptmt.
CLOUGH, FRED A. jeweler & optometrist 105 E Lamartine St Mt Vernon Ind tel. See adv.
Clugh, J. U. (Etta) machinist 115 E Pleasant St Mt Vernon Ind tel.
CLUTTER, ARTHUR (Mary) 4 ch farmer O 19a 2h 1c R2 Mt Vernon Way 61 Ind tel.
Clutter, A. F. (Nada) 1 ch farmer T 133a 3h 5c R1 Utica Morg 25 Ind tel pppt.
Clutter, Bunn farmer 1h R4 Centerburg Mfrd 28 Ind tel.
Clutter, Mrs. Cinderella farmer O 40a 1h 3c R1 Utica Morg 25 Ind tel cmt.
CLUTTER, C. A. (Tillie E.) 7 ch farmer O 21a 4h 4c R4 Utica Morg 64 Ind tel.
Clutter, Chas. M. farmer T 146a 3h 1c R1 Utica Morg 62 Ind tel romt.
CLUTTER, DENNIS (Flossie D.) 2 ch gas engineer T H&L 1h R3 Centerburg Mfrd 29.
Clutter, D. P. (Annis) farmer O 133a 4h 5c R1 Morg 25 Ind tel iaot.
CLUTTER, ELIZABETH 1 ch domestic O H&L R4 Centerburg Mfrd 28 Ind tel hrt.
Clutter, G. L. (Aura) clerk 506 E Hamtramick St Mt Vernon Ind tel.
CLUTTER, G. W. (Dell) farmer O 91a 3h 15c R4 Mt Vernon Clin 41 Ind tel irat.
Clutter, Jay (Bessie) attorney 210 N Division St Mt Vernon Ind tel.
Clutter, Mary E. 1h 4c Utica oat.
Clutter, Michael 31a Utica htmt.
Clutter, M. J. (Jennie M.) farmer O 30½a 3h 3c R1 Utica Morg 24 mtt.
Clutter, Ray (Belle K.) 3 ch farmer T 175a 6h 16c R1 Utica Morg 32 Ind tel crt.
Clutter, W. D. (Elizabeth) 1 ch fa O 258a 1h 4c R1 Utica Morg 62 tel hooit.
CLUTTER, W. E. (Joye M.) 1 ch blower T H&L 1h 2c 1au Utica 1 34 Ind tel pmct.
Clutter, W. J. (Mary M.) 2 ch fa O 80½a 4h 3c R1 Utica Morg 54 tel mtrt.
Clymer, F. H. 1c Mt Vernon rmt.
Coad, Marion (Nina) laborer 9 M wood Ave Mt Vernon.
COCHRAN, A. M. (Ella) 6 ch farm 160a 7h 28c R2 Mt Vernon Lib tel pprct.
COCHRAN, B. F. (Edna) 2 ch farm 100a 3h 22c R3 Fredericktown 14 Ind tel cicm.
Cochran, Chas. (Ursula) blacksmith N Sandusky St Mt Vernon Ind tel
Cochran, Charles 1h 4c Buckeye otct.
Cochran, Chas. 3h 2c Martinsburg
COCHRAN, CHARLES E. (Ellen M.) farmer O 65a 3h 6c R2 Mt V Lib 28&27 B tel otht.
Cochran, Clem (Minnie) 1 ch farm 80a Bladensburg poit.
COCHRAN, CRAIG (Jency) 2 ch farm 52a 4h 3c R1 Howard 48 rart.
Cochran, C. B. (Mary E.) jani Elizabeth St Mt Vernon Ind tel.
Cochran, C. L. (Sue M.) plastere Mt Vernon Ind tel.
Cochran, Dale 1h Bradon irt.
Cochran, Elsy (Kate) machinist 6 Sandusky St Mt Vernon Ind tel.
Cochran, Fred (Lena) plasterer R Vernon Ind tel.
Cochran, Frank M. (Clara) real 521 E Chestnut St Mt Vernon In
Cochran, Harry A. (Elizabeth) mac 706 W Burgess St Mt Vernon In
Cochran, H. W. contractor 502½ N St Mt Vernon Ind tel.
COCHRAN, JASPER (Laura) farm 120a 4h 6c R3 Howard But 5 I ahst.
Cochran, John (Francis E.) 1 ch f O 82a 2h 4c R1 Blandensburg J Ind tel scct.
Cochran, Jno. B. 1h 1c Mt Vernon
COCHRAN, J. H. (Gertie) 3 ch far 169a 10h 23c 1au R7 Mt Verno 29 B tel ihmt.
COCHRAN, MRS. LE ROY R1 Mt Ve
Cockran, A. J. 2h 2 cGambier poa
Cochran, Nard (Cora) blacksmith Vernon Ind tel.

n, Newton (Dell C.) 2 ch farm-
O 80a 6h 10c R2 Gambier Har 28
tel pamat.
AN, ROBT. Deputy Recorder O B&L
W Vine St Mt Vernon Ind tel.
n, Ross (Luvada) 4 ch clerk T
1h 1c R5 Mt Vernon Mris 48 & 40
tel.
n, Stephen (Nettie) plasterer R1
Vernon Ind tel.
AN, WALTER farmer T 297a 5h 9c
Mt Vernon Mon 14.
n, W. B. (Mary Francis) 1 ch
er O 120a R6 Fredericktown Way
nd tel.
n, W. R. (Nod) 1 ch farmer O
a 3h 3c R5 Mt Vernon Mris 53

lbert 2h Centerburg itt.
Buckmaster 4h 3c Mt Liberty amtt.
has (Fannie) waiter in restaurant
N Sandusky St Mt Vernon Ind tel.
HLOE R1 Centerburg.
. T. (Ethel L.) 3 ch farmer pure
stock & poultry O Walnut Grove
n 152a 4h 9c R4 Centerburg Mfrd
nd tel ssrt.
. W. (Belle L.) banker Pres B & L
farmer O part 250a H&L Ewing
enterburg Hil 29 Ind tel prht.
iss Daisy V. artist E Main St Mt
rty.
. G. 202a 4h 10c Mt Liberty piprt.
LLEN M. R4 Centerburg.
. T. (Josephine) farmer & wool
r O 102a 2h 5c R4 Centerburg
l 28 Ind tel chat.
hn (Lydia) machinist Kelly Ad-
n Mt Vernon Ind tel.
hn (Sarah) 1 ch farmer T Mt
n Lib 2 B tel atct.
iss Mary Elizabeth E Main St Mt
rty.

COE, MARY ELLEN manager of farm O 31a R4 Centerburg Mfrd 32 Ind tel.

COE, WALTER F. (Flossie B.) 1 ch farmer T 175a 4h 7c R4 Centerburg Mfrd 28 Ind tel sat.

Coe, Wellington (Minerva) farmer 601 W Gambier St Mt Vernon B tel itst.

COE, WM. H. (Faun) 3 ch farmer T 182a 7h 21c R3 Centerburg Mfrd 62 Ind tel phtmt.

Coe, W. H. (Mary C.) farmer 623 W Gambier St Mt Vernon Ind tel rmt.

Coe, W. N. (Minerva J.) 2 ch O 200a 4h 30c 701 W Gambier St Mt Vernon Lib 2 B tel pcpt.

COE, W. O. (Ella) 2 ch ret blacksmith O 6a H&3L 1h 1c E Main St Mt Liberty B tel mcmt.

COFFIELD, GEORGE (Emma) 3 ch farmer T 170a 7h 17c R2 Centerburg Hil 17.

Coffing, Justus (Luella) 4 ch farmer T 94a 6h 5c R2 Mt Vernon Lib 28 B tel rst.

Coffing, Julia C. O 25a Mt Vernon pait.

Coffing, John W. O 4a Mt Vernon mst.

Coile, Alfred (Floy) mail clerk 310 Coshocton Ave Mt Vernon Ind tel.

COILE, DAVE G. barber & confectionery parlor E Main St Mt Liberty Ind tel. See adv.

Coile, F. A. (Pearl) brick mason 403 N Catherine St Mt Vernon B tel.

Coile, L. D. (Anna) contractor 405 N Catherine St Mt Vernon Ind tel.

Coile, Ollie (Maude) plumber 207 S Mulberry St Mt Vernon.

Coile, T. S. (Madge) brick mason 11 McKinley Ave Mt Vernon.

Coile, Wm. (Ida) laborer O B&L 1h Rich Hill Hil 5 aat.

COILE, W. C. (Jane A.) 1 ch butcher O 2H&L E Main St Mt Liberty Ind tel.

Some Farmers at Bladensburg Farmers' Institute.

Cole, Charles (Pearl) laborer Sychar Rd Mt Vernon.
Cole, Cora B. 912 W High St Mt Vernon.
Cole, Mrs. Emma J. school teacher 211 E Hamtramck St Mt Vernon Ind tel.
Cole, E. N. 2h Fredericktown htt.
Cole, Fred (Mary) liveryman 608 E Vine St Mt Vernon Ind tel amht. See adv.
Cole, Fred H. (Clella) machinist 912 Howard St Mt Vernon Ind tel.
Cole, J. livery & transfer Mt Vernon. See adv.
Cole, Robt. S. (Berlam) grocer 401 N Sandusky St Mt Vernon B & Ind tels attt.
Cole, Thomas F. (Charity) 6 ch farmer O 136a 8h 40c R2 Mt Vernon Clin 2 Ind tel.
Cole, W. W. (Alice) 7 ch farmer O 230a R7 Fredericktown Ber 37 Ind tel poost.
Coleman, A. B. farmer T 100a 3h 2c R1 Danville Bro 62 Ind tel pmot.
Coleman, Charles 83a 2h 3c Danville most.
Coleman, C. E. (Portia) glass packer Kokosing Flats Mt Vernon.
Coleman, Mrs. Florence farm overseer O 100a 1h Howard mrit.
Coleman, Joseph (Mary) flatner 102 W Walnut St Mt Vernon Ind tel psot.
Coleman, Mabel music teacher 4 E Chestnut St Mt Vernon Ind tel.
Colgin, Arthur (Sarah E.) 1 ch farmer & carpenter 5a 1h 1c R6 Mt Vernon Mil 8 htpt.
Colgin & Balcome 2h Gambier ort.
Colgin, Burl 1h 1c Bladensburg oht.
Colgin, Chas. W. 1h Buckeye City patt.
Colgin, Mrs. Elizabeth housework 303 W Curtis St Mt Vernon Ind tel hcst.
Colgin, F. M. (Ella) farmer O 83a R2 Howard Bro 27 rhet.
Colgin, Garfield (Mazie) farming poultry breeder O 160a 2h 10c R1 Howard But 26 Ind tel ihpr.
Colgin, George (Victoria) farmer O 51a 2h 1c R3 Howard But 17 ahht.
Colgin, Lulu 1h 1c Buckeye City hert.
Colgin, Mrs. Mary M. 2 ch farmer O 184a 5h 2c R3 Howard But 17 Ind tel psrt.
Colgin, Winfield (Lola) 2 ch T 38a 2h 2c R1 Gambier St But 23 Ind tel.
Colgin, W. S. (Ida) farmer T 114a 5h 12c R2 Mt Vernon Way 60 Ind tel rsct.
Colley, Daniel glassworker Mt Vernon.
Collings, Perry (Christine) 2 ch farmer O 82a 2h 5c R1 Fredericktown Mon 24 Ind tel rmat.
Collins, A. J. (Sarah) farmer T 1 Buckeye City Un 81.
Collins, Mrs. Clara 615 E High St Vernon Ind tel.
Collins, Florence A. bds O 48a R4 terburg Mfrd 32 Ind tel ahct.
Collins, George dealer in agricult implements Mt Vernon. See adv.
Collins, Herbert 1h Mt Vernon pct.
Collins, Troy clerk Howard.
Collwell, W. C. 1h Gambier hrt.
Colophy, J. H. 3h 16c Buckeye perst.
Colopy, Charles H. (May) 3 ch fa T 98a 3h 9c Danville Un 25 est.
Colopy, G. S. (Selora) 3 ch farme 168a 5h 7c R1 Buckeye City Un paht.
Colopy, John furniture 407 E Ches St Mt Vernon Ind tel.
Colopy, Joseph D. (Eliza) farme 350a 5h 40c R2 Danville Un 58 tel aact.
Colopy, Mrs. Margaret 5 ch farme 102a 5h 3c R2 Howard Bro 31 ptl
Colton, Frank E. O 152a 3h 13c Mt non smpt.
Colton & Walker Centerburg att.
Colville, R. W. (Anna) doctor 10 Gay St Mt Vernon Ind tel.
Colville, William (Mary H.) 904 W St Mt Vernon B tel pmaht.
Colwell, Chas. W. 4h 9c Gambier ph
Colwill, Clarence B. (Orva L. D.) famer O H&L Gambier Ind tel.
Colwill, Chas. G. (Clara) 4 ch fa O 97a 6h 17c R3 Gambier Mon 78 tel ohrt.
Colwill, John T. (Florence) 3 ch fa O 80a 6h R3 Gambier Mon 78 In rrat.
Colwill, R. S. 5h 17c Mt Vernon pap
Colwill, W. C. (Lena C.) expressm H&L 1h Gambier Ind tel.
Comstock, Lewis R. (Oddie) 2 ch fa T 53a R3 Mt Vernon Plea 50.
Comstock, W. W. (Florence M.) g 404 E Burgess St Mt Vernon In
Conard, Dr. Charles K. (Eva B.) p cian 18 E Vine St Mt Vernon B & tels.
Conard, Hal (Isa) glassworker 13 pect St Mt Vernon.
Conard, Harold bds Centerburg.
Conard, John W. (Effa I.) 2 ch f O 44a 2h 16c R6 Mt Vernon In hmmt.
Condon, Mrs. Caroline L. 506 E Fr Mt Vernon.
Condon, Melville (Lulu) machinist W Vine St Mt Vernon Ind tel.

on, Thomas (Elizabeth) blacksmith's per 606 E Gambier St Mt Vernon.
ER, U. GRANT (Cora V.) 3 ch farm- T 211a 5h 25c R1 Gambier Har nd tel.
LE, B. F. (Addie W.) 1 ch general ming O 87a 3h 4c R1 Howard 46 tel ctpt.
e, Chas. farmer T 170a 5h 5c R3 ward 78.
LE, HARRY C. (Myrtle) 3 ch miller H&L Danville Ind tel himt.
e, Hollie W. (Hallie) farmer O 77a 2c R2 Danville Un 35 Ind tel mhpm.
e, John (Charlotta) ret farmer 706 Vine St Mt Vernon Ind tel paaht.
e, J. S. 2h 2c Danville rpt.
LE, PERRY (Mattie) 6 ch farmer a 4h 9c R2 Danville Un 49 Ind tel
e, Phillip 170a 2h 3c Danville ptpst.
e, Samuel 3h 8c Danville phaat.
e, W. Bryant (Carrie A.) 4 ch mer O 57a 3h 1c R2 Danville Un ½ cmct.
in, E. D. (Silva) 3 ch farmer O 58a Mt Vernon Mris 38 mpat.
ing, Edward (Susan) laborer 306 ust St Mt Vernon.
ING, M. M. (Sarah A.) 2 ch gen- laborer T H&L E Washington St Liberty.
ing, Orwell (Luellen) 4 ch farmer Mt Liberty Lib 34.
ing, Thos. (Hannah) 1 ch ret ner O H&L Mt Liberty.
y, C. G. (Elizabeth) director in V Bridge Co 5 W Hamtramick St Vernon Ind tel.
James (Anna) electrician 628 N dusky St Mt Vernon Ind tel.
r, P. J. (Edith) mechanic 304 W bier St Mt Vernon.
y, J. M. (Emma) moulder 618 N dusky St Mt Vernon Ind tel.
AY, E. J. (Nettie) 3 ch farmer & nbing T 110a 5h 8c R6 Mt Vernon d 33 Ind tel.
ay, Leor (Pearl) 1 ch farmer & l supt part O 45a 4h 4c R3 Center- g Hil 43 Ind tel spt.
ay, Levi 1h Gambier hst.
ay, W. H. (Katharine) machinist Howard St Mt Vernon.
ll, Harry (Ida) glassworker 3 N dusky St Mt Vernon.
A. R. 80a 2h 2c Fredericktown t.
L. W. R3 Fredericktown.
V. H. 2h Mt Vernon ptmt.
John Fredericktown ahmt.

Cooke, Mary R. Fredericktown htt.
Cooke, Wm. 1h 1c Fredericktown opat.
Cooksey, Fred H. (Daisy) farmer part O 95a 5h 7c R1 Utica Morg 8 Ind tel.
Cooksey, Gail O. (Selora) draftsman 102 E Hamtramick St Mt Vernon Ind tel.
Cooksey, Hugh L. (Grace) 1 ch farmer O 16a Martinsburg Clay 18 Ind tel htpt.
Cooksey, J. H. 12a 3h 6c R1 Utica osat.
Cooksey, U. T. (Nancy Ellen) 8 ch farmer O 188a Martinsburg Clay 36 Ind tel pmcot.
Cooley, Arthur A. (Mary) traveling salesman 701 E High St Mt Vernon Ind tel.
COON, A. M. (Mary) farmer O 20a 3h 4c R2 Howard Bro 18 ost.
Coon, Ross (Mary) packer Granville Rd Mt Vernon.
Cooney, Ed. M. (Isabelle) boiler inspector of C A & C 109 S Catharine St Mt Vernon Ind tel.
Cooper, Albert (Pearl) 2 ch farmer T 72a R2 Mt Vernon Clin 6 Ind tel.
Cooper, Chas. (Pearl) farmer O 37a 5h 6c R4 Centerburg Mfrd 19 Ind tel atit.
Cooper, C. G. (Irene) Pres C & G Engine Co 305 E Gambier St Mt Vernon B & Ind tels iit.
Cooper, Eliza R. O 32a Mt Vernon arpt.
Cooper, Emanuel (Thelma) 1 ch farmer R2 Mt Vernon Mris 12.
Cooper, Mrs. Frederick 405 E Gambier St Mt Vernon Ind tel.
Cooper, Henry (Mary S.) harness 304 E High St Mt Vernon Ind tel.
Cooper, James F. (Cornelia) draftsman 102 Wooster Ave Mt Vernon Ind tel.
Cooper, John (Catharine) 6 ch farmer O 72a 4h 7c R2 Mt Vernon Clin 6 Ind tel otat.
Cooper, John insurance 202 E Gambier St Mt Vernon Ind tel.
Cooper, Minnie O 1a Mt Vernon cmt.
Cooper, O. F. (Marion) machinist 702 E Gambier St Mt Vernon Ind tel.
Cooper, S. 1h Fredericktown mmt.
Cooper & Moore O 4a Mt Vernon prpit.
Copeland, E. J. 9 Ann St Mt Vernon.
Copland, Miss Maria Larimore Flats Mt Vernon.
Copper, Charles O. (Mae) clerk 307 S Gay St Mt Vernon Ind tel.
Corbin, James W. (Maggie) machinist 7 W Walnut St Mt Vernon.
Corcoran, Dennis (Blanche) tinner 406 E Oak St Mt Vernon.
Corcoran, John (Mary) section laborer 207 S Rogers St Mt Vernon Ind tel.
Cornell, Alex. (Amy) 4 ch gardener T H&L Mt Vernon hct.

Cornell, Arthur (Helen) 1 ch glass cutter T H&L R3 Mt Vernon.
Cornell, David (Gertrude) 1 ch farmer O 20a 2h 2c R3 Howard But 10 pppt.
CORNELL, E. M. (Estella) automobiles & garage O H&L 118 E Burgess St Mt Vernon Ind tel. See adv.
Cornell, Gustave (Lazarie) glass blower 6 Ridgewood Ave Mt Vernon.
Cornell, G. M. (Stella) garage 118 E Burgess St Mt Vernon Ind tel.
Cornell, Harry laborer 304 N Jefferson St Mt Vernon.
CORNELL, J. H. (Leda J.) 2 ch automobiles & garage O H&L 100a 210 N Clinton St Mt Vernon Mfrd 27 Ind tel chot. See adv.
Cornell, M. O. (Oscarine) glass blower 908 W Sugar St Mt Vernon.
Cornet, Alfred (Julia) glassworker 503 Ridgewood Ave Mt Vernon.
Corvins, Dick (Ella) hack driver 302 W Gambier St Mt Vernon.
Corwin, B. B. (Luella) salesman 800 E Burgess St Mt Vernon Ind tel.
Corwin, Fred 2h 6c Mt Vernon mit.
Corwin, H. B. (Vivian) mgr of Basement Department Store 404½ N Mulberry St Mt Vernon Ind tel pint.
Cosner, A. L. (Sarah C.) farmer O 170a R5 Mt Vernon Mris 33 Ind tel prett.
COSNER, R. A. (Catharine L.) 4 ch farmer T 152a 5h 23c R8 Mt Vernon Mil 41 Ind tel sht.
Coss, George (Frances) farmer R2 Mt Vernon Mris 13.
Cotrell, C. S. (Sarah E.) 1 ch carpenter 60a 3h 2c Bladensburg Jack 22 Ind tel ppt.
Cotton, Fred (Mae) lumber dealer 107 E Gambier St Mt Vernon Ind tel.
COTTON, F. E. (Mary) 6 ch farmer O 150a 6h 8c R2 Mt Vernon Lib 25 B tel.
Cotton, F. W. (Lavina M.) 3 ch blacksmith & Mayor & J P O H&L Clayton St Centerburg B tel.
Cotton, Leslie W. (Katherine) lumber 120 N McKenzie St Mt Vernon Ind tel.
Cotton, Mrs. T. B. 408 E Front St Mt Vernon Ind tel.
Coup, Wm. (Mary) superintendent of Northwestern Elevator & Mill Co 105 N Gay St Mt Vernon Ind tel.
COUTER, R. A. (Mae) 2 ch drives creamery route O 6a R4 Fredericktown Ber 12 Ind tel pppt.
COVER, P. L. farmer O 143a R6 Fredericktown Way 51 Ind tel atrit.
COVER, WM. H. 2 ch ret farmer & dealer O 385a 12h 25c R4 Fred town Mid 24 Ind tel psthm.
Cover & Muntes 5h 11c Frederic atrt.
Cowden, Mrs. Anna housework 3 Norton St Mt Vernon.
COWDEN, ROBT. (Luzetta) 1 ch far Pleasant View Farm 35a 2h Mt Vernon Mfrd 35 B tel hcst.
Cox, Chris (Catherine) ret farmer Mulberry St Mt Vernon Ind tel
Cox, Joe (Daisy) clerk of impl store 200 N Chester St Mt Verno tel.
Cox, Sherman (Hattie) farmer T 3c R5 Mt Vernon Mris 40 Ind tel
Craft, Albert L. O 28a Frederic ptrt.
Craft, Geo. R. 1c Fredericktown r
CRAFT, JOHN farmer O 9a 2c R3 F icktown Mid 38.
Craft, Mae 1c Fredericktown mt.
Craft, Susana 4a 1h 1c Frederic cpm.
Craig, Fred (Carrie) mail carrie E Burgess St Mt Vernon.
CRAIG, F. C. (Lydia) carpente Howard St Mt Vernon Ind tel.
Craig, Harry F. (Ada) machinis S Sandusky St Mt Vernon.
Craige, Chas. A. (Martha) glass 202 W Walnut St Mt Vernon Inc
Craige, Geo. (Berty) miller 21 Pr St Mt Vernon.
Cramer, A. B. 6 ch farmer O 63a R7 Mt Vernon Lib 19 sat.
Cramer, Charlie farmer 171a 11 Mt Liberty Lib 11 B tel.
Cramer, Denton (Mary Ellen) 3 ch er O 120a 4h 4c R7 Mt Verno 32 B tel rhit.
Cramer, Frank (Norma) 4 ch far 76a 6h 6c R7 Mt Vernon Lib 21 asmt.
CRAMER, G. R. farmer T 115a 8h Liberty Lib 8 B tel mht.
Cramer, John (Elizabeth) 4 ch O 115a Mt Liberty B tel smsm.
Cramer, Lawrence E Main St Mt L
Cramer, Oscar E Main St Mt Lib
Cramer, Samuel (Sarah) painter & hanger 608 W Vine St Mt Vern tel cht.
Cramer, S. C. 6h 7c Mt Liberty p
Cramer, S. M. farmer 171a 11h Liberty Lib 11 B tel iist.
CRAMER, W. O. timer Mt Liberty
CRAMER, R. L. (Laura) 2 ch ca O H&L 1h E Main St Mt Libe

nlett, George (Sarah) plasterer O &L R5 Mt Vernon Clin 25.
nner, James grocer 104 Sandusky St t Vernon Ind tel.
e, John (Anna J.) farmer T 100a R2 Danville Jeff 55.
mer, Paul (Florence) grocer 300 N ester St Mt Vernon.
en, F. T. (Vina) paperhanger O 5a ; Fredericktown Mid 71 Ind tel pm.
en, H. K. (Clara) 2 ch farmer O a 2h 6c R3 Fredericktown Mid 8 l tel pmsm.
ford, Austin (Zelpha) 4 ch farmer 35a 4h 1c R1 Mt Vernon Mon 39.
ford, J. W. (Bertha) 2 ch farmer 6a R4 Fredericktown Mid 66 Ind tel im.
lon, Richard ret 405 N Jefferson St ; Vernon Ind tel.
eling, Elizabeth O 1a Mt Vernon ot.
ELING, G. P. farmer O 8a 3c R3 ; Vernon Plea 44 aot.
ing, Martin 2h 2c Mt Vernon prot.
ER, C. C. (Lula M.) veterinary sur- on 211 S Mulberry St Mt Vernon B Ind tel hmt. See adv.
er, E. L. (Musie) blacksmith 202 E mtramick St Mt Vernon Ind tel.
er, Joe L. (Aggie F.) 2 ch farming 70a 4h 10c R1 Gambier Har 23 ott.
er, John (Myrtle) bridge worker 652 Sandusky St Mt Vernon Ind tel.
er, Walter (Mamie) bridge worker 2 N Sandusky St Mt Vernon.
Bert (Sarah) carpenter 801 E Vine Mt Vernon Ind tel.
en, Mrs. Elizabeth R4 Mt Vernon l 29 hott.
, Geo. W. (Maud) 3 ch farmer O 2a 8h 4c R1 Buckeye City But 57 l tel shmt.

Critchfield, Alex. (Matilda) 1 ch farmer Part-Owner 100a 3h 8c R2 Howard 41 Ind tel iipt.
CRITCHFIELD, BURR (Mary E.) horse dealer O H&L 1h Howard Ind tel pmt.
Critchfield, B. M. (Estella) telephone manager 512 E Chestnut St Mt Vernon Ind tel.
Critchfield, Carl (Emma) engineer Bangs Lib 52.
Critchfield, Charles V. (Atazana Sutton) gas expert 112 E High St Mt Vernon Ind tel.
Critchfield, Ellen O 97a Howard mtht.
Critchfield, Geo. engineer O 75a 1h R6 Mt Vernon Ind tel.
Critchfield, George (Mary) 1 ch farmer O 90a 2h 3c Howard 37 Ind tel mapt.
CRITCHFIELD, IRVIN W. (Rose) 1 ch engineer Bangs Lib 52 Ind tel.
Critchfield, J. D. O 94a Howard htttt.
Critchfield, J. G. O 95a Mt Vernon ccpt.
Critchfield, Lizzie O 12a Howard poat.
Critchfield, Margaret E. O 1a Howard sat.
Critchfield, Martin W. (Alice) 1 ch O Howard Ind tel it.
Critchfield, Miss Nellie 116 E High St Mt Vernon Ind tel.
Critchfield, Susanna O 1a Howard ott.
Critchfield, Zach (Mary) 7 ch farmer O 75a 3h 7c R6 Mt Vernon Ind tel rspt.
Croltyer, Oliver (Alice) 1 ch jeweler O H&L Main St Centerburg Ind tel.
CROSBY, D. S. (Ada J.) 1 ch farmer O 45a 2h 4c R7 Mt Vernon Lib 35 B tel.
Croston, John D. (Alice) engineer 704 W Sugar St Mt Vernon Ind tel.
Crotinger, Jacob R3 Centerburg Hil 62 Ind tel.
CROTINGER, J. G. (Essie) farmer O 135a 5h 35c R3 Centerburg Hil 62 Ind tel pptt.
Crottinger, C. M. laborer 1h R6 Mt Vernon Mfrd 43.

Demonstration of Spraying by State Agricultural Department.

Crouch, S. Melvin (Jennie) lawyer 711 N Main St Mt Vernon Ind tel.
Crouch, W. S. 2h 2c Mt Vernon hoam.
CROUMER, M. C. laborer R5 Mt Vernon Mon 23.
Crouthers, E. (Ella) milkman 404 E Pleasant St Mt Vernon Ind tel.
Crouthers, Henry 2h 4c Danville ctt.
Crow, Maggie Gambier pmt.
CROW, MICHAEL farmer O 71a Wiggim St Gambier omrt.
Crowley, John (Mary) gas driller 6 Elliot Mt Vernon.
Crowthers, Floyd (May) glassworker R6 Mt Vernon.
Crowthers, Frank (Sadie) carpenter 218 E Hamtramick St Mt Vernon Ind tel.
CRUMLEY, A. W. (Lillian S.) dentist 402 E Vine St Mt Vernon See adv.
CRUMLEY, C. H. 306 N Division St Mt Vernon.
Crumley, C. H. (May) draftsman 117 E Hamtramick St Mt Vernon Ind tel.
Crumley, Samuel (Catharine) ret contractor 403 E Vine St Mt Vernon Ind tel.
Crunkilton, D. A. (Amanda) 1 ch farmer O 62a 3h 4c R1 Butler Pike 81 aoit.
Crunkilton, Percy (Effie) 3 ch farmer O 18a 2h 5c R1 Butler Pike 81 past.
Cuenot, I. C. Fredericktown htt.
Culbertson, L. A. (Elizabeth E.) sec & treas of Republican News 300 E Vine St Mt Vernon Ind tel.
Cules, Jacob E. 2h 2c Martinsburg mmt.
Cullison, Asbary (Rasa) 1 ch farmer O 35a 2h 2c R3 Howard But 38 prct.
Cullison, C. V. (Amanda) 5 ch mason O H&L Danville Ind tel.
Cullison, E. 2h 6c Utica hpct.
CULLISON, GUY C. New Castle But 64.
Cullison, Mrs. Margaret 8 Elizabeth St Mt Vernon.
CULLISON, MARION C. (Zora) 6 ch farmer O 155a 4h 6c New Castle But 64 riht.
Cullison, Mary 40a 2h 2c Martinsburg haot.
CULLISON, QUINCY (Lulu) farmer O 60a 2h 2c R3 Howard But 38 Ind tel psct.
Cullison, Wm. (Edith M.) 2 ch farmer T 218a R1 Martinsburg Clay 43 Ind tel oht.
Culp, Fred W. (Sella P.) 4 ch farmer T 3a 2c R3 Fredericktown Mid 45.
CULP, WM. (Fannie) 2 ch farmer T 1a 1c R3 Fredericktown Mid 23 rrt.
Culver, Walter (Ida) traveling engineer 100½ W High St Mt Vernon Ind tel.
Culver, Walter, Jr. (Mina) laborer 201 W Gambier St Mt Vernon.
CUMINGS, E. L. (Eudoxia) 1 ch laborer O 17a 2h 2c R1 Greer Jeff 71 mmt.
Cummings, P. J. 1h Fredericktown p
CUMMINS, A. B. (Katie) 4 ch barbe H&L Market St Bladensburg aiat
CUMMINS, M. C. (Flora) 4 ch dist of schools T H&L Box 81 Main Martinsburg rcpt.
Cunningham, A. H. (Verna) 3 ch far O 80a 3h 7c R1 Butler Pike 52 pt
CUNNINGHAM, CARLOS B. (Ma farmer T 143a 3h 10c R1 Butler 78 ptt.
CUNNINGHAM, D. F. (Nancy J.) 5 farmer O 160a 6h 12c R3 Butler 79.
CUNNINGHAM, F. B. 1 ch auctionee farmer T 111a 6h 21c R4 Freder town Mid 50 Ind tel. See adv.
Cunningham, F. D. O 160a Butler sh
Cunningham, F. G. 2h 7c R2 Utica si
CUNNINGHAM, J. M. (Ora) 3 ch farm 46a 2h 3c R1 Butler Pike 77 mcmt.
Cunningham, Leroy (Verona) timeke 111 Wooster Ave Mt Vernon.
Cunningham, L. F. (Anna M.) carpe 109 S Mulberry St Mt Vernon Ind
Cunningham, Milton O 143a Freder town csat.
Cunningham, M. E. 1h Akron mott.
Curles, Ella Mt Vernon Clin 24 Ind
Curran, T. K. (Naoma) gas driller 91 High St Mt Vernon Ind tel.
Curry, H. C. (Rebecca) cook 30 Norton St Mt Vernon.
Curtis, Chas. (Sarah) 503 N Main S Vernon Ind tel.
CURTIS, CLAUDE (Mary) 3 ch farm 77a R4 Fredericktown Mid 62 orm.
Curtis, Dwight 103 N Gay St Mt Ve Ind tel.
Curtis, Mrs. Elizabeth 203 W Ches St Mt Vernon Ind tel.
CURTIS, HENRY B. pure bred po "Round Hill" Cor Pleasant & Mc zie Sts Mt Vernon Ind tel.
Curtis, H. L. O 55a Mt Vernon ptaa
Curtis, H. S. (Mary Ann) 2 ch R5 ericktown Mid 59 Ind tel rcit.
Curtis, J. E. (Alice) 3 ch farmer O 2h 2c R1 Martinsburg Morg 52 hm
CURTIS, ROLL C. dry goods busines Mansfield Ave Mt Vernon Ind te
Curtis, Roy O. (Gladys B.) 1 ch la T H&L 1h R1 Utica Morg 31.
Curtis, T. L. (Elsie M.) 4 ch farm 76½a R2 Gambier Clay 22 In mhmt.
Curtis, T. S. 2h 3c Martinsburg iit.
CUTNAW, JOHN (Eunice) 5 ch farm 175a 4h 5c R1 Butler Pike 92 pho

ERS, J. M. (Anna B.) 2 ch farmer 10a 1h 3c R3 Fredericktown Mid 38 m.
ers, Mary A. 1h Fredericktown mhm.
ie, Oliver (Rose) laborer T H&L Liberty.
y, C. B. 2h 3c Fredericktown ost.
y, C. W. (Ruby May) 5 ch farmer 175a R7 Fredericktown Ber 59.
Y, W. C. (Myrtle L.) 2 ch farmer H&L 1c R2 Mt Vernon Plea 12.
Y, W. D. (Mary A.) 4 ch farmer 232a 3h 4c R1 Gambier Har 4 Ind
y, W. D. (Mary) 6 ch farmer T a 3h 4c R8 Mt Vernon Plea 11 Ind ost.
y, S. M. Centerburg acrt.
L. M. (Elizabeth) 1 ch bank di- or & farmer O 240a Hartford Ave terburg Ind tel hsmmt.
MPLE, A. D. (Effie) 4 ch farmer T a 3h 12c R2 Mt Vernon Lib 3 B tel.
mple, Frank A. Fredericktown .
mple, L. E. (Nellie) 3 ch paper- ger O 9a R2 Fredericktown Way Ind tel ipt.
mple, R. M. 1h Fredericktown at.
mple, Mrs. S. D. 11 Elizabeth St Vernon.
mple, S. E. 4h 4c Fredericktown m.
mple, William A. (Hazel) machinist W Vine St Mt Vernon.
Dorton painter 407 E Water St Vernon.
n, Jennie S. 1c R1 Utica rot.
N, PATRICK (Jennie M.) farmer O 4h 2c R3 Mt Vernon Morg 50 Ind iot.
y, Thos (Luella) glass worker 400 efferson St Mt Vernon.
s, A. (Ida) farmer T 100a 3h 7c Butler Pike 108 cct.
LS, MRS. A. F. 3 ch farmer O -3a 6h 10c R6 Fredericktown Way Ind tel hait.
LS, H. A. (Olinda) 6 ch farmer O 5h 12c R1 Fredericktown Pike 53 .
s, O. G. 707 E High St Mt Ver- Ind tel.
g, Mr. 210 W Gambier St Mt Ver-
g, Mrs. Clotilda O 118a R2 Fred- ktown Way 41 Ind tel.
g, Cyrus 1h 1c Martinsburg port.
g, C. M. Bladensburg .
g, C. S. 2h 7c Mt Vernon mot.

Darling, Earl A. (May) farmer T 160a 3h 2c R3 Howard But 38.
Darling, Fred 1h Fredericktown ppit.
Darling, Grace telephone operator Centerburg Ind tel.
Darling, Harvey (May) laborer 918 N Mulberry St Mt Vernon Ind tel.
Darling, M. E. Fredericktown prtt.
DARLING, R. B. merchant Centerburg Ind tel. See adv.
Darling, Sherman (Libbie) farmer O 160a 3h 3c R3 Howard But 38 ipht.
DARLING, S. A. (Etta) 3 ch merchant & insurance O H&L Centerburg Ind tel aict.
Darling, Wm. 4h 5c Fredericktown piat.
DARLING, W. A. (Isabelle) 1 ch farmer T 118a R2 Fredericktown Way 41 Ind tel.
Darling, Walter H. 1h Buckeye City hit.
Darling, W. S. (Ida B.) 6 ch farmer O 40a & part 100a Market St Bladensburg Ind tel ammt.
DARR, JOHN (Mary E.) 1 ch farmer O 120a 2h 2c Greer Jeff 91 atct.
Darr, Leonard 6 ch farmer O 80a 3h 3c R7 Loudonville Bro 76 ctt.
Darr, Martha 5h Greer art.
DARR, MRS. SOPHIA Greer.
Darrah, A. J. (Mae) superintendent 121 E Sugar St Mt Vernon B & Ind tel.
Darrah, H. K. 2h Danville amt.
Darrah, Miss Maude nurse 713 N Main St Mt Vernon.
Daubemier, W. A. 1h 5c R8 Mt Vernon ntit.
Daugherty, Clara B. Danville phtt.
Daugherty, J. E. 1h Danville npct.
Daup, Geo. C. (Verna) wholesale grocer 204 E Burgess St Mt Vernon Ind tel.
Dauphin, John (Mary) moulder 107 W Chestnut Mt Vernon Ind tel.
Davidson, C. H. (Laura) 3 ch farmer O 275a 8h 15c R1 Blandensburg Jack 67 iprt.
DAVIDSON, C. S. (Daisy P.) 1 ch farmer O 127a 7h 41c R2 Centerburg Hil 18 B tel paamt.
Davidson, Eliza O 28a 1h Centerburg pcpt.
Davidson, F. J. (Grace) 3 ch farmer T 92a 1h 5c R1 Bladensburg Jack 63 rit.
DAVIDSON, GEO. (Cenna) farmer O 155a Bladensburg Clay 45 Ind tel chct.
DAVIDSON, G. B. (Hattie) farmer O 80a 3h 4c R1 Bladensburg Jack 58 hsmt.
Davidson, M. 1h Bladensburg itt.
Davidson, N. R. 5h 15c Mt Vernon oict.

DAVIDSON, MRS. R. M. 2 ch farming O 255a 5h 4c R1 Bladensburg Jack 50 Ind tel ropt.
Davidson, S. H. 2h 2c Bladensburg hhit.
Davidson, Will ret farmer T H&L Clayton St Centerburg.
Davidson, W. O. 2h Centerburg pomt.
Davis & Dague 1h Fredericktown rtt.
DAVIS, A. B. (Caroline) 3 ch contractor O 6a 1h R1 Buckeye City Box 56 How 64 Ind tel att. See adv.
Davis, Belle O 1a Mt Vernon ipt.
Davis, Byron 2h 4c Fredericktown hcht.
Davis, Charles machinist 700 Pennsylvania Ave Mt Vernon cct.
Davis, D. F. Gambier rpt.
Davis, Earl 100½ W High St Mt Vernon.
DAVIS, EDD. (Emma V.) 4 ch farmer T 200a 2h 2c R1 Utica Morg 24 Ind tel.
DAVIS, EDWARD (Melissa) 2 ch farmer O 28½a 2h 8c R7 Mt Vernon Lib 12 psnt.
Davis, Elizabeth Fredericktown hpit.
Davis, Eli (Nellie G.) 1 ch farmer T H&L 1h R8 Mt Vernon Morg 19.
Davis, Eliner (Rose) farmer T 113a 4h 4c R5 Mt Vernon Mon 55 B tel cit.
Davis, Emma 1 ch T H&L Division St Fredericktown.
Davis, E. E. 2h 6c Martinsburg phct.
Davis, Francis Columbus Rd Mt Vernon.
DAVIS, FRANK moulder T Division St Fredericktown.
Davis, Frank L. 2h 2c Gambier St rrt.
DAVIS, FRANK M. (Minnie) carpenter 639 N Sandusky St Mt Vernon Ind tel.
Davis, G. W. (Katharine M.) boilermaker 301 S Center St Mt Vernon Ind tel.
Davis, Harry (Dora) farmer T 105a R6 Fredericktown Way 40 Ind tel.
DAVIS, HERMAN (Laura) 2 ch farmer T 75a 4h 5c Democracy Pike 117 B tel ipt.
Davis, H. C. (Hattie A.) 3 ch farmer & prop of genl store O 107a 7h 3c R1 Gambier But 13 Ind tel msit.
Davis, Jacob Gambier itt.
DAVIS, JAMES H. (Mary C.) farmer O 66a 2h 6c R6 Mt Vernon Mfrd 44 B tel romt.
Davis, John (Mary) 3 ch farmer T 105a 7h 10c R2 Centerburg Hil 38 B tel.
Davis, John (Lena) car repairer 711 Pennsylvania Ave Mt Vernon.
Davis, John (Ida) carpenter 206 S Mulberry St Mt Vernon.
Davis, John glassworker Crystal Ave Mt Vernon.
Davis, J. J. 3h 3c R3 Butler cot.
DAVIS, J. L. (Edna B.) 3 ch farmer Fredericktown Mris 8 Ind tel hmt.
DAVIS, JOHN R. (Florence A.) 2 farmer T 118a R2 Gambier Clay 2
DAVIS, J. W. (H. J.) 4 ch farmer O 3 12h 13c R5 Mt Vernon Mon 57 B hrort.
Davis, Lewis E. (Letta V.) farme 57½a 2h 3c R1 Gambier Har 68 m
Davis, Legrand G. (Hattie Purdy) 3 farming & general store O 50a 2h 1au R1 Gambier Har 20 B & Ind apot.
Davis, Louis R. (Anna) laborer 20 Pleasant Mt Vernon.
Davis, Marion 4 ch farmer O 72a Mt Vernon Lib 4 B tel aipt.
Davis, Margaret O 81a Mt Vernon c
Davis, Mary Ann 3a 914 Howard St Vernon aat.
DAVIS, MARY E. farming O 72a 1h 2c Mt Vernon Mfrd 36 oist.
Davis, Minerva 35a Mt Vernon htct.
DAVIS, N. E. T 7a R4 Fredericktown 29.
DAVIS, O. L. (Myrtle) 2 ch moulde H&L Division St Fredericktown.
Davis, Rachel 4 ch R4 Fredericktown 29.
Davis, Ross (Cora) bridge worker 30 Burgess St Mt Vernon.
Davis, R. N. (Nora) post office clerk E Sugar St Mt Vernon Ind tel.
Davis, S. 1h Martinsburg pst.
Davis, Samuel J. (Jennie) 2 ch far O 70a 5h 3c R3 Butler Pike 99 ah
DAVIS, SCOTT (Mary) 4 ch farmer O R4 Fredericktown Ber 29 Ind tel p
Davis, T. J. 1h 2c Martinsburg hrt.
Davis, Warner O 26a 639 Sandusky Mt Vernon ppit.
Davis, Wm. H. (Minerva J.) 1 ch far O 60a 5h 3c R1 Gambier St Har 47 tel omit.
Davis, Wm. J. (Elizabeth) 1 ch far O H&L Democracy Pike 117 eat.
Davis, W. S. 2c Martinsburg hrmt.
Dawdy, O. J. (Mabel) 1 ch farmer Mt Vernon Lib 49 Ind tel.
DAWES, DAN (Emma) 2 ch farmin H&L 1c R2 Centerburg Hil 15.
Dawson, Ellen R. Buckeye City att.
Day, Clark (Katie) 5 ch farmer O 7 2h 6c Mt Liberty Ind tel racb.
DAY, ELLEN F. housework 13 Mans Ave Mt Vernon.
DAY, F. A. publisher Free Press Fre icktown. See adv.
Day, Rev. F. D. (Oami) colored min 101 Walnut St Mt Vernon Ind tel

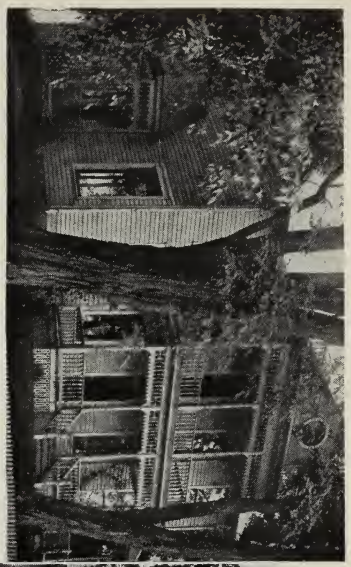

C. C. Miller.

L. Britton.

J. L. Scott.

Clark Schooler.

Day, J. W. 1 ch farmer O 41a 2h R4 Mt Vernon Mil 32 hact.
Day, Mrs. L. H. housework 503 N Mulberry St Mt Vernon Ind tel.
Day, L. M. 2h 1c Howard act.
Day, L. W. (Josephine) carpenter 105 E Burgess St Mt Vernon.
Day, Phil (Mary) mgr of Knox County Club 8 E Chestnut St Mt Vernon.
Day, S. S. (Cora L.) 2 ch merchant O B&L Brinkhaven mctt.
Day, T. A. Fredericktown mat.
Daymond, Sadie J. Democracy oit.
Daymude, John A. (Sadie J.) 2 ch carpet weaver O H&L Democracy Pike 117 att.
Deakins, Geo. (Minnie) 5 ch farmer O 57a 5h 10c R5 Mt Vernon Pike 60 Ind tel nrt.
Deakins, Jennings farmer R5 Mt Vernon.
Deakins, Mark (Elsie) 3 ch farmer T 104a 4h 9c Democracy Pike 109 hppt.
Deal, B. F. (Agnes) 3h 2c Gambier ptot.
Deal, Mrs. George housework 19 Mansfield Ave Mt Vernon.
Deal, Richard 1h 1c Gambier htt.
Deal, Royal 2h Gambier ptt.
Dean, Charles (Edith M.) 3 ch farmer O 65a 5h 13c R5 Fredericktown Mid 41 Ind tel ohmm.
Dean, E. R. (Belle) glassworker 505 W Vine St Mt Vernon.
Dean, J. Dwight (Minnie) 1 ch farmer T 142a R2 Fredericktown Way 43 Ind tel.
Dean, J. M. (Emma) farmer O 100a R2 Fredericktown Way 46 Ind tel phsom.
Dean, L. J. (Carrie May) 1 ch farmer O 103a R2 Fredericktown Way 41 Ind tel ptat.
Dean, Mary bds R4 Centerburg Mfrd 4 B tel.
Dean, W. H. 3h 26c Fredericktown perst.
Dearth, Alexander O 30a Mt Vernon prat.
Debes, Cora school teacher 11 Mansfield Ave Mt Vernon Ind tel.
Debes, Mrs. J. C. 11 Mansfield Ave Mt Vernon Ind tel.
Debolt, Alex (Sarah E.) farmer 307 E Front St Mt Vernon mitt.
DeBolt, B. C. (Susan) 1 ch farmer O 110a R5 Fredericktown Ber 19 Ind tel osht.
DeBolt, B. R. (Lillian) moulder 1004 W Chestnut St Mt Vernon Ind tel.
De Bolt, Homer (Clara) 404 Ridgewood Ave Mt Vernon hipit.
De Bolt, P. L. (Edith) 1 ch farmer T 110a R5 Fredericktown Ber 19 Ind tel ptot.
Debolt, C. A. farmer O 88a Mar burg Clay 10.
Debolt, C. E. (Zonas L.) 7 ch farme 187a 5h 15c R1 Utica Morg 41 Ind rpmt.
Debolt, C. L. (Bessie) farmer T 4 15h 45c R3 Centerburg Hil 41 B & tels.
Debolt, E. E. (Frances) 1 ch farme 68a 3h 14c R3 Centerburg Hil 40 tel.
Debolt, Ellen 1h 2c Martinsburg ohat
Debolt, George (Mary) carpenter I Box 2 Kelley Addition Mt Vernon tel.
Debolt, R. K. farmer & fur dealer 7 1h R4 Centerburg Mfrd 11.
Debolt, Wm. I. 1h 2c R1 Utica rtt.
Debolt, Wm. T. farmer O 79¼a 2 R1 Utica Morg 30 Ind tel.
Debrueque, Mrs. Matilda 109 W Fro Mt Vernon.
Deck, C. P. (Ida) 2 ch farmer T 50 1c R2 Butler Bro 19.
Deeley, B. C. (Frances) doctor 1 E St Mt Vernon Ind tel.
Deeley, Dr. S. E. (Iva L.) physician E High St Mt Vernon B & Ind tel
Deeley, W. S. (Mae) doctor 120 E gar St Mt Vernon Ind tel.
Deem, R. I. (Sarah) 4 ch farmer T R2 Fredericktown Way 53.
Deenis, H. W. (Aroa C.) electrician S Rogers St Mt Vernon Ind tel.
Deenis, W. (Ella O.) 4 ch farmer O 2h 1c R1 Bladensburg Jack 68.
Deitrick, William H. (Angeline) fire 6 N McArthur St Mt Vernon B te
Delong, A. J. 3h 10c Butler pmrot.
Delong, Mrs. B. F. farmer O 160a 4 New Castle But 71 Ind tel pattt.
Delong, J. H. (Louisa) ret farme 130a 1h 2c R2 Butler Bro 2 In scmt.
Delong, Lewis 2h New Castle paat.
Delong, Roy (Ulma) 4 ch farmer O 6h 4c R2 Butler Bro 9 mcpt.
De Long, Earl (Glena) 2 ch farm 160a 3h 8c R2 Butler Bro 3 poat.
Demiller, Frank (Nanie) teamster Locust St Mt Vernon Ind tel.
Denman, C. E. Fredericktown amt.
Denman, Frank J. (Mabel A.) bridge carpenter on Mar Div T 1c Brinkhaven.
Denman, Oscar 2h 2c Fredericktown
Denman, Wm. (Jennie) carpenter Walnut St Mt Vernon Ind tel.
Denney, Mrs. A. J. 109 S Norton S Vernon.

EY, LEROY L. (Bertie) stock buyer 12a 4h 7c R1 Gambier Har 23 Ind

ey, L. S. 3h 4c Gambier pprt.

IS, ISAAC M. (Eliza J.) 2 ch mer O 41a 2h 2c R1 Gambier But pmmt.

is, J. C. (Sarah) clerk at C A & C ps 809 Howard St Mt Vernon Ind

IS, LAURA R4 Fredericktown.

is, L. W. O 77a Fredericktown ht.

is, S. W. 2c Fredericktown phtt.

is, Wm. 2h 1c Bladensburg pppt.

s, W. J. (Della) carpenter 714 nsylvania Ave Mt Vernon Ind tel.

son, F. M. 2h 3c Mt Vernon atct.

y, Harry (Ruth) gas man 306 W tis St Mt Vernon.

y, Louis (Chylla) boilermaker R6 Vernon Ind tel.

o, Anthony (Catherine) glassworker Mt Vernon.

dy, Miss Fannie millinery 117½ hestnut St Mt Vernon.

dy, Mrs. Martin 116 E Hamnick St Mt Vernon Ind tel.

ger, Leonard (Viola) bridgeworker ustin Ave Mt Vernon Ind tel.

r, L. (Jennie) blacksmith 304 W tis St Mt Vernon.

ler, Lydia 7c Fredericktown htt.

lt, J. L. (Mary) carpenter R6 Mt non B tel.

, Ed (Mary) druggist 100 E Gim- St Mt Vernon B tel.

, Alex. 1c R3 Mt Vernon htt.

e, Ed S. (Florence) patternmaker S Gay St Mt Vernon Ind tel.

e, Fannie E. Fredericktown ptt.

e John machinist R6 Mt Vernon.

e, Mary 403½ N Gay St Mt Ver- Ind tel.

R. S. Gambier oct.

e, Archer (Mary E.) O 53a 674 N dusky St Mt Vernon htht.

e, A. B. (Evereta) 5 ch farmer T R3 Mt Vernon Clay 1.

, Frank boxmaker Columbus Rd Vernon.

t, C. R. (Tabitha J.) 9 ch farmer 0a 4h 13c R2 Danville Un 73 arct.

ITT, G. B. (Cloe) 3 ch farmer O a R6 Fredericktown Way 14 Ind ihot.

ITT, H. W. Centerburg.

itt, J. W. (Paryntha) 5 ch farmer 13a R2 Mt Vernon Lib 1 B tel.

r, Lafe (Isabelle) concrete side- k layer 210 W Front St Mt Vernon.

DIAL, ALFRED J. (Lizzie) 3 ch part O H&L R3 Gambier Col 5.

Dial, B. F. (Agnes E.) teamster O H&L 5h 3c Gambier Ind tel.

Dial, C. J. (Faye) telegraph operator 701 E Vine St Mt Vernon Ind tel.

DIAL, MRS. FRANK Gambier.

DIAL, F. J. 1 ch janitor O H&L R3 Gambier Col 3 ott.

DIAL, HARRISON laborer T 30a R1 Gambier.

Dial, James (Catharine) 5 ch farmer O 30a R1 Gambier.

Dial, Lawrence machinist 10 Cottage St Mt Vernon.

Dial, Lewis (Elizabeth) machinist 6 Austin Ave Mt Vernon Ind tel.

Dial, Neff (Victoria) 1 ch farmer T H&L 1h R1 Utica Morg 13.

DIAL, R. P. (Mary E.) 5 ch farmer T 96a 2h 4c R2 Howard Bro 14.

Dial, S. 1h 1c Buckeye City.

Dial, Wm. (Frances) 6 ch laborer T H&L 1c Greer Jeff 97.

Diamond, J. (Leona) teacher 313 W Vine St Mt Vernon Ind tel.

Dick, George (Ella) carpenter 604 E Chestnut St Mt Vernon B tel.

Dickenson, G. O. (Mildred) insurance agent 304 S Center St Mt Vernon Ind tel.

Dickie, Charlotte Fredericktown ptt.

Dickie, J. H. (Almarinda) O 25a 2h 6c R5 Mt Vernon Mris 48 Ind tel pict.

DICKSON, R. B. (Edith) farmer O 118a R6 Fredericktown Way 28 B tel hitt.

DIEHL, EDWARD (Clara) 1 ch farmer T 106a 5h 6c Mt Vernon Lib 30 B tel.

Diehl, Miss Hubert 2h 2c Mt Vernon act.

Diehl, Jacob (Margaret) farmer R2 Mt Vernon Clin 6 B tel.

Diehl, Rebecca 4 ch farmer O 15a 3h 2c R2 Mt Vernon Lib 30 B tel at.

Diffendorf, Jacob Centerburg att.

Dile, Dow (Bessie) 1 ch farmer T 1c Star Route Utica Morg 40.

Dilger, Fred telegrapher Union St Centerburg.

Dilger, Helen P O clerk Union St Centerburg.

Dilger, Jennie C. Union St Centerburg.

DILL, B. W. (Cora M.) farmer T 183a R1 Fredericktown Mris 31 Ind tel papt.

Dill, F. M. & Son 6h 6c Fredericktown pmct.

DILL, H. M. Fredericktown.

Dill, Julia O 112a 1h 1c R2 Butler Bro 2 omat.

DILL, MARY E. Centerburg.

Dill, T. M. 1h Fredericktown sspt.

Dill, Walter M. (Grace) farmer T 223a R6 Fredericktown Way 4 Ind tel.
Dimm, Geo. E. 1c Mt Vernon rt.
Dishong, Ethel Fredericktown ctt.
DIVAN, G. M. (Zona D.) 2 ch taxicab & auto service O 57a R1 Martinsburg Clay 61 Ind tel.
Divelbiss, Tracy (Eva) farmer T 160a R1 Fredericktown Ber 27 Ind tel.
Dixon, Miss Ella 205 W Gambier St Mt Vernon.
Dixon, J. F. (Grace) janitor 605 N Mulberry St Mt Vernon Ind tel.
Dobberstein, Christena R1 Fredericktown Ber 56.
Dobberstein, Oscar Fredericktown Ber 56.
Dodd, S. B. 2h 2c Martinsburg aht.
Dodson, A. G. (Addie) wool & hide dealer 103 S Gay St Mt Vernon Ind tel.
Doelfs, Mrs. Jessie dressmaker 201 W Vine St Mt Vernon Ind tel.
Doerschuk, Mrs. 8 Third Ave Mt Vernon.
DONAHEY, MRS. L. D. 2 ch farming O 90a 2h 1c R1 Bladensburg Jack 17 Ind tel himt.
DONAHEY, ORA (Bertha R.) 1 ch farmer T 154a 5h 1c R1 Martinsburg Clay 61 Ind tel.
Donahey, P. N. 2 ch merchant O H&L Bladensburg.
Donahey, P. O. (Edith) 1 ch farming T 95a 2h 2c R1 Bladensburg Jack 69.
Donaldson, George (Donna) moulder 1006 W Vine St Mt Vernon Ind tel.
DONANEY, MRS. LANNA R7 Bladensburg.
Donaugh, John (Maud) laborer 121 W Burgess St Mt Vernon Ind tel.
DOOLITTLE, H. K. (Stella) hardware & general store O storeroom Gambier Ind tel.
Doolittle, John (Mary) carriage maker T H&L 1au R1 Buckeye City Union 14.
Doolittle, S. R. Gambier hmit.
Doolittle, William M. (Della) patternmaker 605 W Gambier St Mt Vernon Ind tel.
Dorgan, S. J. (Lora) employee of Republican News Publishing Co 500 N Main St Mt Vernon Ind tel.
Dorrer, Hattie O 40a 510 Gambier St Mt Vernon phtt.
Dorsey, Everett E. (Bertha) laborer 810 N Gay St Mt Vernon.
Dorsey, Mrs. Jennie 5 Lewis St Mt Vernon Ind tel.
Dorsey, P. M. (Josephine) mfr of paints 600 N Gay St Mt Vernon.
Doty, Mrs. Elvita 623 N Sandusky St Mt Vernon Ind tel.
Doty, Mrs. E. 806 N Mulberry St Vernon B tel.
Doty, Emma nurse 623 N Sandusk Mt Vernon Ind tel.
Doty, Frank core maker 623 N Sand St Mt Vernon Ind tel.
Doty, Miss Hattie 402 E Front St Vernon Ind tel.
Doty, J. C. (Mae) machinist 1005 ard St Mt Vernon Ind tel.
Doty, J. M. (Isabelle) 108 W Che St Mt Vernon.
Doty, Stanton Massiton mhim.
DOTY, THOMAS S. (Mary E.) 5 ch f er O 20a 2h 2c R7 Mt Vernon E
DOUDS, JOHN E. (Minnie) 2 ch mach R1 Mt Vernon Mon 36.
Douds, U. G. (Eva) 3 ch farmer T 3h 14c R1 Mt Vernon Mon 61 E
Dougherty, C. L. (Mary J.) 3 ch fa T 131a 1h 1c R4 Mt Vernon Cli
Dougherty, Samuel H. (Eliza Co traveling salesman 115 E Gambi Mt Vernon Ind tel.
Douglas, Mrs. Anna 716 Howard S Vernon Ind tel.
Douglas, Geo. 1h 3c Fredericktown
Douglas, Geo. M. 7h 16c Frederick hrht.
Douglass, H. P. (Jane) laborer Chestnut St Mt Vernon.
DOUGLASS, J. B. (Elizabeth E.) farmer O 55a 4h 5c R2 Utica Mf Ind tel mhit.
DOUP, ALBERT (Grace) 3 ch farm 365a 4h 13c R1 Butler Pike 70 h
Doup, Byron 7 ch contractor O H& 1c Democracy Pike 126 mrt.
DOUP, CONRAD (Margaret) 6 ch blacksmith O 80a 5h 6c R5 Mt V Pike 126 rsmt.
Doup, Charles G. Democracy mt.
DOUP, DAVID farmer O 8a 1h 1c E Vernon Mon 19.
Doup, E. E. (Ida) 2 ch farmer T 2h 7c R2 Butler Bro 46 cpt.
Doup, Fred 3h 3c Danville cit.
DOUP, F. W. (Luella) 1 ch merch H&L 2h Democracy Pike 126 rtc
DOUD, GEO. O 281a 204 E Burg Mt Vernon prtot.
Doup, J. (Ella) 5 ch farmer O 1C 14c R5 Mt Vernon Mon 23 I otit.
Doup, Leonard (Alice) 1 ch far 100a 3h 7c R1 Butler Pike 91.
Doup, Lewis (Catherine) 8 ch f O 84a 2h 7c R1 Butler Pike 72
DOUP, MRS. L. Democracy.
Doup, L. M. 5c Jelloway ptpt.
Doup, Sarah E. O 1a Mt Vernon

, Thomas (Nellie) 3 ch farmer T a R3 Centerburg Hil 43 Ind tel art.
, Walter (Clara) merchant 115 E ;ar St Mt Vernon Ind tel.
, Wm. (Hattie) 2 ch farmer T 90a 6c Democracy Pike 126.
E. C. (Belle) 2 ch farmer T 96a 13c R1 Centerburg Hil 50.
, John farmer O 40a R1 Howard , 26.
ell, C. G. (Dora) helper at B & O ght house 608 W Gambier St Mt non Ind tel.
ELL, CHANIE Z. (Blanche) 2 ch ner T 165a 5h 10c R2 Danville Jeff Ind tel.
s, A. A. (Olive C.) dry goods store N Gay St Mt Vernon paoht. See .
s, A. P. farmer T 97a 4h 11c R1 Vernon Mon 67 B tel.
s, C. C. (Ida) asst postmaster 200 'ark St Mt Vernon Ind tel.
s, C. K. (Effie) 1 ch farmer O a 3h 6c R5 Mt Vernon Pike 126 .
s, D. H. (Cleo) 1 ch farmer T 80a 5c R1 Butler Pike 68.
s, Mrs. E. A. 6c Mt Vernon inpit.
s, Mrs. J. S. 110 Wooster Ave Mt non Ind tel.
s, N. G. 3h 8c Mt Vernon pcct.
s, Sarah A. 2h 7c Mt Vernon omt.
s, S. B. (Amanda C.) 9 ch farmer 00a 4h 9c R1 Mt Vernon Mon 36 tel oimt.
s, S. G. (Arilla) postmaster 207 N n St Mt Vernon Ind tel raht.
s, S. W. Mt Vernon srht.

Dowds, Thompson 5c Mt Vernon riit.
Dowell, Chaire 2c Danville att.
Dowell, Frank (Anna) glassworker R4 Mt Vernon Ind tel.
Drake, Clara J. 1h 2c Howard pot.
DRAKE, GORDON farmer 4h 2c R2 Howard 9 Ind tel.
Drake, Jesse farm laborer R4 Centerburg Hil 57.
Drake, John (Julia) glassworker 604 E Pleasant St Mt Vernon Ind tel.
DRAKE, J. R. (Bertha I.) 1 ch farmer O 50a 7h 22c R2 Howard 9 Ind tel ictt.
DRAKE, O. M. (Salora J.) 1 ch farmer O 17a 1h 3c R2 Howard 51 Ind tel.
Draper, Curtis (Maude) barber 704 W Gambier St Mt Vernon Ind tel.
Draper, Sam (Mabel) chief engineer 903 W Gambier St Mt Vernon Ind tel.
DRIPPS, FRED (Caroline) farmer O 86a 2h 7c R6 Mt Vernon Mfrd 41 Ind tel hrct.
Dripps, F. I. (Nora L.) 2 ch farmer T 73a 2h 6c R6 Mt Vernon Mil 2 Ind tel.
Drope, Harry (Dora) night manager 404 E Front St Mt Vernon Ind tel.
Drouhard, Frank J. baker 104 E Hamtramick St Mt Vernon Ind tel.
Drye, Joe (Mabel) glass worker 1301 W Vine St Mt Vernon Ind tel.
Drye, L. H. (Ethel) electrician 303 S Mechanic St Mt Vernon Ind tel.
Drye, Mrs. Maria 200 W Front St Mt Vernon.
Dubinsky, Ben (Sarah) iron dealer 413 W High St Mt Vernon Ind tel.
Dubinsky, Isaac (Sarah) irondealer 403 W Vine St Mt Vernon.

Frank Harper, Mt. Vernon, Ohio.

Dubinsky, Jacob (Sadie) junk dealer 415 W High St Mt Vernon Ind tel.

Dudgeon, A. Centerburg att.

DUDGEON, ANDREW (Sylvia) farmer O 39½a 1h 2c R 2Gambier Har 13 Ind tel htrt.

Dudgeon, Cary O. 2h Martinsburg art.

DUDGEON, CHRIS. E. (Maggie M.) 2 ch farmer O 140a R2 Gambier Clay 48 Ind tel ssit.

Dudgeon, Hovey 1h 1c Bladensburg pot.

DUDGEON, JAMES M. (Adeline) farming O 106a 3h 3c 1au R1 Gambier Har 23 Ind tel hhpt.

Dudgeon, Lyman 2c Gambier hrct.

Dudgeon, Marvin (Sarah) 2 ch farmer O 92½a 5h 10c R1 Gambier Har 20½ Ind tel pahht.

Dudgeon, Perns 3h 3c Gambier stat.

DUDGEON, PIERCE T. (Alice A.) 1 ch farmer O 117a 3h 6c R1 Gambier Har 39 Ind tel.

Dudgeon, Reuben (Hattie) 3 ch farming O 106a 2h 8c R1 Gambier Har 20½ Ind tel ipct.

Dudgeon, Scott (Eva M.) 2 ch farmer O 132a R2 Gambier Clay 51 Ind tel.

Dudgeon, Simon (Julia A.) ret farmer O 86a H&8a near town R1 Gambier Col 25 Ind tel piot.

Dudgeon, Walter L. (Fern M.) 1 ch farmer O 187a 8h 18c Howard 40 Ind tel.

Dudgeon, Wm. (Emma M.) farming O 71a 3h 2c R1 Gambier Har 20 Ind tel crot.

Dudley, L. I. R6 Mt Vernon.

Duffman, Nicholas (Pearl) laborer 706 N Gay St Mt Vernon B & Ind tel.

Dugan, Chas. 4 ch farmer O 123a 2h 9c R1 Bladensburg Jack 43 rmht.

Dugan, E. M. (Elizabeth B.) 1 ch farmer O 50a R1 Martinsburg Clay 34 Ind tel amat.

Dugan, Geo. E. 4h 3c Bladensburg mtct.

Dugan, John (Lena) glassworker 505 E Burgess St Mt Vernon Ind tel.

Dugan, L. V. (Theresa) 1 ch farmer O 310a 7h 20c R1 Bladensburg Jack 67 B tel.

Dugan, Miles glassworker Mt Vernon.

Dugan, S. V. 6h 10c Bladensburg psst.

Dugeon, A. S. 1h Martinsburg pit.

Duke, L. J. (L. J.) deputy probate judge 210 E Burgess St Mt Vernon Ind tel.

Dumm, Fannie 2h 2c Fredericktown oot.

Dumm, Francis 1h 1c R1 Utica hat.

Dunbin, J. B. 4h 6c Danville paot.

Dungeon, Scott 3h 5c Bladensburg iist.

DUNLAP, A. R. (Emma A.) 4 ch Dunlap Rug Works R1 515 N Ca rine St Mt Vernon Ind tel at. See

DUNLAP, O. E. R1 Brink Haven.

Dunlap, Wm. C. (Eliza) farmer O 4h 5c R4 Mt Vernon Ind tel piit.

Dunlap, W. E. 2h 2c R4 Mt Vernon

Dunlavey, Frank 6 ch farmer Mar burg Clay 34.

Dunmire, Carl painter 418 E Pleasan Vernon Ind tel.

DUNMIRE, H. C. (Minnie A.) 2 ch pai & paperhanger O H&L 1h Danvill Howard 51 Ind tel pimt.

Dunmire, I. O. 2h R1 Butler ott.

Dunmire, John (Carrie) painter 72 Vine St Mt Vernon Ind tel.

Dunmire, John S. 2c Gambier it.

Dunn, Mrs. Fannie 3 ch farmer O R2 Fredericktown Way 25 Ind tel.

DUNN, FRANCIS A. (Jessie M.) fa T 147a 4h 3c R1 Utica Morg 36 tel.

Dunn, G. D. (Rosa) farmer T 200 Fredericktown Way 21 Ind tel.

Dunn, Geo. E. (Laura) O 1a Mt Ve st.

DUNN, HARRISON (Edna) 1 ch moul H&L Line St Fredericktown.

Dunn, J. E. 2h 2c Jelloway rpt.

Dunn, L. B. (Rebecca J.) farmer C 2h 2c R1 Bladensburg Jack 60.

Dunn, Rebecca 2h 3c Bladensburg

Dunn, Robert (Bertha) 7 ch farme Mt Vernon Mris 12.

DURBIN, CARL 517 E Burgess Mt Ve

Durbin, Clem. P. (Eleanor) 1 ch fa T 33a 3h 3c R1 Danville Jeff 13

Durbin, Clem (Grace) car builder E High St Mt Vernon Ind tel.

DURBIN, C. E. (M. Catherine) 9 ch er O 213a 7h 25c Danville Union tel papit.

DURBIN, EDWARD C. (Mary Ellen) farmer O 84a 8h 12c Danville H Ind tel omht.

Durbin, Ellen Danville hmtt.

Durbin, Frank (Lulu) electric cran 520 E Hamtramick Mt Vernon In

Durbin, F. E. 2h 4c Fredericktow

Durbin, F. J. grocer 517 E. Burge Vernon B & Ind tel.

DURBIN, FRANK R. (Annie) 4 ch f T 96a R1 Buckeye City How 6 tel cct.

Durbin, Henry F. (Alice F.) live 302 Oak St Mt Vernon Ind tel.

Durbin, James (Ida A.) 4 ch far 2a R7 Fredericktown Mris 26 I sph.

Durbin, Mrs. Jane 405 Coschocto Mt Vernon Ind tel.

n, Jenny Danville rtt.
n, John L. 3h 1c Mt Vernon mpt.
IN, JOHN S. (Rose) 6 ch farmer T
a 3h 8c R3 Howard 75 Ind tel cct.
n, Joseph A. 1h Howard itt.
n, Judson Howard mst.
n, J. C. 1h Buckeye City oact.
n, J. S. (Emma) 2 ch farmer O
½a 2h 6c gen del Howard 34 iat.
N, J. T. (Hattie) 4 ch farmer O
4h 8c R2 Howard 32 ipt.
n, L. S. 3h 5c Howard rcst.
N, MARK (Jessie) farmer T 33a 3h
gen del Buckeye City How 68 Ind
ptit.
n, Mary S. 1h 4c Danville mrt.
n, M. W. 2h 3c Mt Vernon nimht.
n, Mrs. Mike 12 N Main St Mt
non.
n, P. M. 2h 10c Howard omct.
n, Ross (Louise) laborer R1 Mt
non.
n, Theo. 1h Danville phht.
N, THOS. B. (Mary J.) 5 ch farmer
55a 8h 22c R1 Danville Union 3 Ind
ptcpt.
N, T. E. (Bertie M.) 4 ch farmer
59a 4h 15c R5 Mt Vernon Mris 52
tel.
N, WILBER (Florence) 4 ch farmer
a R3 Mt Vernon Plea 45 Ind tel.
N, WM. (Clara E.) 2 ch farmer O
R7 Fredericktown Ber 36 rpst.
N, WM. E. (Catherine) 7 ch farmer
20a 4h 8c R2 Howard 53 Ind tel
.
ix, Joseph 2h Mt Vernon art.
N, C. S. R3 Centerburg mmt.
N, J. M. (Lulu B.) 4 ch farmer T
R4 Centerburg Hil 57 B tel.
, Alva (Ada) 2 ch farm laborer
Centerburg Hil 61.
, Grant (Frances) laborer O H&L
Liberty.
Earl (Ethel) boilermaker 205
nwell St Mt Vernon B tel.
Geo. M. Martinsburg rrht.
iss, Tracy 1h 1c Fredericktown pit.
. R. (Ella F.) minister 405 E Vine
Mt Vernon B & Ind tel.
Chas. (Mary) machinist 3 N
ion St Mt Vernon.
Hiram H. (Anna) farmer O 43a
Mt Vernon Mil 30 actt.
C. W. (Mina A.) 4 ch farmer O
4h 5c R1 Walhonding Jack 49
JESSE Bladensburg.
Mary E. 8 ch ret farmer O H&L
lensburg Clay 45.

EARLEYWINE, JOHN C. (Dora J.) 1 ch farmer & County Commissioner O142a Bladensburg Jack 22 Ind tel cmst.
EARLEYWINE, L. G. (Bertha) 3 ch farmer O 51a 3h 6c Mt Liberty Lib 18 B tel haot.
EARLEYWINE, RAY (Grace) 2 ch farmer O 80a 2h 2c R1 Bladensburg Jack 59 Ind tel ahst.
Earlywine, S. G. 1h 2c Mt Liberty apt.
Earlywine, Thos. J. (Mary B.) 1 ch farmer O 120a 4h 8c R3 Howard Jack 5 Ind tel ccst.
Earlywine, W. M. (Cordia M.) contract carpenter 211 Oak St Mt Vernon B & Ind tel mpat.
Earnest, L. B. (Bernice) 3 ch farmer T 157a 6h 29c R2 Mt Vernon Clin 1 Ind tel pmct.
Earnest, N. E. (Elizabeth) 3 ch farmer O98½a 1h 7c R1 Butler Pike 77.
Earnest, Noah O 98a Mt Vernon mtrt.
Earnest, P. O. 4h 3c R1 Butler sit.
Earnest, S. O. & Son 80a 5h 7c R1 Butler ohst.
Easterday, Chas. (Ida A.) 1 ch farmer T 146a 3h 4c R2 Danville Jeff 54 Ind tel ptst.
Easterday, D. M. (Mary E.) carpenter 310 Oak St Mt Vernon.
Eastman, N. R. (Katharine) physician 305 E High St Mt Vernon B & Ind tel pact.
Ebersole, Miss Bessie O 51a R6 Fredericktown Way 51 Ind tel opot.
EBERSOLE, C. D. (Louise) 3 ch farmer O 38a R6 Fredericktown Way 51 Ind tel ohit.
Ebersole, Leland Fredericktown Way 51 Ind tel.
Eckenrode, H. F. (Barbara) 7 ch farmer O 125a 3h 7c R1 Mt Vernon Mon 12 Ind tel cept.
Edgar, B. B. (Gladys) laborer 301 E Hamtramick St Mt Vernon Ind tel.
Edgar, Wm. M. 1h Buckeye City pect.
Edington, J. W. (Hester) 3 ch farmer R4 Mt Vernon Clin 43.
EDMAN, E. E. (Maye M.) 1 ch farming T 148a 5h 7c R3 Centerburg Mfrd 62 Ind tel.
Edman, Mary domestic bds R4 Centerburg Mfrd 31 Ind tel.
Edman, S. C. 2c Homer.
Edminster, Frank (Madge) repair shop R6 Mt Vernon B tel.
EDMINSTER, H. W. (Anna) 6 ch farmer T 140a 3h 3c R2 Centerburg Hil 13 hst.
Edminster, Parmelia 15a 2c Mt Vernon pett.

EDMINSTER, R. E. (Alberta) 3 ch farmer T H&L R2 Centerburg Hil 13.
Edmunds, James (Blanche) tinner 613 E Gambier St Mt Vernon Ind tel.
Edwards, C. W. Fredericktown pmt.
Edwards, G. T. Danville ptt.
Edwards, Geo. W. O 1a Mt Vernon mot.
EDWARDS, H. P. (Margaret) 3 ch farmer O 50a 3h 3c R5 Mt Vernon Mris 50 pit.
Edwards, Mary Ann O 1a Mt Vernon cpt.
Edwards, W. E. 2h Fredericktown spt.
Edwards, Mrs. W. Letitia 714 E High St Mt Vernon Ind tel.
Edwards, W. W. I. (Mary) 3 ch woodworker O B&L R5 Mt Vernon Clin 25.
Eggleston, H. M. (Florence D.) accountant 205 Coshocton Ave Mt Vernon Ind tel.
Eggleston, Mrs. Olive M. school teacher Stauffer Flats Mt Vernon.
Elder, Guy (Helen) printer 103 W Chestnut St Mt Vernon.
Elder, I. O. (H. M.) 1 ch farmer R8 Mt Vernon Clin 45.
Elder, John S. (Dema) laborer 104 N Center St Mt Vernon Ind tel.
Elder, Marion (Mabel) printer 507 E High St Mt Vernon.
ELEY, T. L. (Laura E.) 1 ch doctor & farmer O 204a R3 Mt Vernon Plea 51 pott.
ELKINS, H. K. (Aulane Jane) 8 ch farmer & dairyman T 76a 3h 24c Centerburg Hil 45 B tel.
Elliot, Miss Elizabeth 405 N Main St Mt Vernon.
Elliot, White (Lily D.) 2 ch farmer O 160a 2h 1c Howard satt.
Elliott, Alexander (Electa) traveling salesman 725 E Vine St Mt Vernon Ind tel.
Elliott, Charles 91a Mt Vernon airt.
Elliott, Mrs. Cora nurse 510 W Sugar St Mt Vernon Ind tel.
Elliott, C. C. (Nettie) gas driller 620 N Sandusky St Mt Vernon Ind tel.
ELLIOTT, D. B. 3 ch farmer & pony breeder O 450a 15h 20c Utica Morg 13 Ind tel rmst.
ELLIOTT, ELLIS (Maud) farming 160a 7h 3c R2 Gambier Har 49 Ind tel.
Elliott, E. E. Fredericktown hsat.
Elliott, H. O. 3h 19c Martinsburg acit.
Elliott, John J. (Dora B.) 2 ch farmer O 122a Bladensburg Clay 54 Ind tel imst.
Elliott, Mrs. Julia 801 E Vine St Mt Vernon Ind tel.
Elliott, Leonard (Minnie) 5 ch ma ist R7 Fredericktown Ber 31 pttt.
Elliott, Mary 2 ch ret farmer O Mary St Howard att.
Elliott, Milton O 135a Bladensburg
Elliott, O. H. (Emily J.) 1 ch farn 70a 1h 1c R1 Mt Vernon Mon 4 tel rsct.
ELLIOTT, ROY R2 Gambier Har 49.
Elliott, Ruben 1h Bladensburg por
Elliott, Walter 2a Mt Vernon pat.
Elliott, W. O. farmer part O 320a densburg Clay 59 Ind tel poirt.
ELLIS, T. A. (Dora) 1 ch farmer T R3 Butler Ber 47 Ind tel.
Ely, P. W. 1h 2c Gambier prrt.
Ely, Statts 4h 4c Gambier hpmt.
Ely, Wm. E. Gambier pott.
Ely, Dr. W. S. 1h 1c Fredericktow
Emsweller, J. D. (Hanna) farmer (R4 Mt Vernon Mil 31 acmt.
Emsweller, R. C. (Frances) 16 E St Mt Vernon Ind tel.
ENDSLOW, H. H. (Minnie) 1 ch f T 107a 3h 7c Jelloway Bro 74 o
Engelhardt, Chas. C. (Emma F.) track foreman O H&L 1c Howar tel phtt.
Engle, William E. (Katherine) farmer O 105a 4h 10c R3 Howa ctit.
Englehart, E. C. Guan stt.
Englehart, William 617 W Gambi Mt Vernon Ind tel.
Englehart, W. G. Guan stt.
ENOTT, A. M. R2 Mt Vernon.
Eppley, C. K. (Inez) 2 ch farn H&L R5 Bellville Ber 16.
Ernest, A. E. (Elizabeth) 2 ch far 110a 3h 11c R1 Fredericktown Pi
Ernest, Ira O. (Mellie) clerk 801 N St Mt Vernon Ind tel.
Ernest, S. O. (Florence) 4 ch far 80a 3h 7c R3 Butler Pike 79.
Estabrook, Wm. (Dolly) 2 ch far 20a 2h 2c R3 Gambier Mon 75
Esterbrook, Fred (Hattie) mac 405 E Pleasant Ave Mt Verno tel.
Esterbrook, Mrs. Sarah E. 202 W St Mt Vernon Ind tel.
Esterday, David (Mary) 2 ch far 158a 3h 1c R2 Howard 55 rtt.
Esterday, S. P. laborer 700 W Ga St Mt Vernon B tel.
Estile, Erastus Fredericktown ppit
Evans, Miss Anna 203 S Mulberry Vernon.
Evans, Bert O. (Edna) lawyer 1 Catherine St Mt Vernon.

, Chester (Gladys) glass blower S Mulberry St Mt Vernon.

, C. G. 3h 11c Mt Vernon hhpt.

, Geo. (Lottie) 6 ch farmer T 240a 23c Centerburg Hil 45 mst.

, Harry B. (Rose C.) farmer T R2 Gambier Clay 21 B tel omt.

, Henry T. 71a Mt Vernon orpt.

, J. L. hardware dealer Centerburg See adv.

, Lee (Hattie) merchant T H&L artford Ave Centerburg Ind tel.

, L. B. (Dora) 3 ch village mar- O H&L S Hartford Ave Center- Ind tel rmot.

, Mary A. Centerburg oot.

, M. W. (Zona M.) 3 ch farmer a R1 Martinsburg Clay 67 Ind tel .

Samuel (Minervia) 1 ch farmer ½a T 90a 1h 1c Star East Route a Morg 61 ct.

S. B. Centerburg pmt.

Tilden H. (Lettie D.) 1 ch er T 100a 1h 1c R1 Utica Morg

William (Belle) 2 ch farmer O 4h 9c R5 Mt Vernon Mris 33 Ind srt.

Wm. (Mary) 1 ch farm laborer 1c Centerburg Hil 31.

Everett, Oscar F. (Emma C.) supt of telegraph & telephone dept of Ohio Fuel Co 109 E Curtis St Mt Vernon B tel.

Evers, Bernard F. 3h 9c Fredericktown popt.

Evers, Chas. 4h 34c Fredericktown hamcm.

Evers, C. H. 4h 6c Fredericktown pcrm.

Evers, Fred A. 1h 1c Fredericktown phm.

Evers, G. J. 3h 11c Fredericktown sppm.

Evers, H. E. 4h 6c Fredericktown cst.

Evers, James F. 7h 14c Fredericktown htim.

Evers, J. W. 3h 2c Utica smt.

Evers, Lela A. 1h Fredericktown phpt.

Evers, W. B. 10h 20c Fredericktown rcom.

Ewalt, Miss Alice 117 E Vine St Mt Vernon.

Ewalt, Allen (Nellie) 2 ch farmer O 114a 2h 3c R2 Mt Vernon Lib 28 B tel psst.

Ewalt, Columbus (Emma B.) lawyer 400 E High St Mt Vernon Ind tel.

Ewalt, Mrs. Clara B. 604 W High St Mt Vernon.

Ewalt, C. R. (Anna) 1 ch farmer O 97a 3h 8c R2 Mt Vernon Lib 42 omct.

Ewalt, John M. (Belle S.) banker 120 E High St Mt Vernon Ind tel.

South Market Street, Danville, Ohio.

Ewalt, Mrs. Joseph 705 W Chestnut St E High St Mt Vernon Ind tel.
EWALT, MRS. MINNIE R7 Mt Vernon aimt.
Ewalt, M. Helen 1h 4c Mt Vernon rtt.
Ewalt, R. M. (Minnie) farmer 918 W High St Mt Vernon pht.
EWART, C. B. (Lizzie) 2 ch farmer O 125a 3h 2c 1au R1 Utica Morg 46 Ind tel ptsot.
Ewart, Edith B. 206 E High St Mt Vernon B & Ind tels.
Ewart, Edward 3h Mt Vernon hat.
Ewart, Edwin (Charlotte) 1 ch farmer O 137a 5h 2c R8 Mt Vernon Morg 21 Ind tel haapt.
Ewart, Fred L. 14a Bladensburg oit.
EWART, G. B. (Leffie L.) farmer T 53a 3h 4c R7 Fredericktown Mris 11 Ind tel ppht.
Ewart, John (Lucy) ret farmer O 250a 2h R1 Utica Morg 55 Ind tel pact.
Ewart, John (Minnie M.) 2 ch farmer O 125a 5h 16c R1 Utica Morg 45 Ind tel moat.
Ewart, Laura 1c Martinsburg reht.
Ewart, Mathew 43a Mt Vernon pomot.
EWART, ROY (Nellie) 1 ch farmer T 165a 3h 6c R8 Mt Vernon Clin 45 Ind tel opt.
Ewens, J. F. roofer 405 N Jefferson St Mt Vernon Ind tel.
EWERS, B. F. (Ethel) 4 ch farmer T 518a R5 Fredericktown Mid 59 Ind tel.
Ewers, Charles farmer O 210a R6 Fredericktown Way 21 Ind tel ptt.
Ewers, C. H. (Mildred) 4 ch farmer T 125a R3 Fredericktown Mid 60 Ind tel phmmt.
Ewers, Fred (Blanche) 1 ch farmer T 109a 4h 8c R5 Fredericktown Mid 33.
Ewers, G. J. (Annetta) 3 ch farmer O 96a R4 Fredericktown Mid 55 Ind tel capt.
Ewers, Homer E. O 126a Fredericktown shot.
Ewers, James F. (Alice E.) 3 ch farmer O 518a R5 Fredericktown Mid 60 Ind tel aasat.
EWERS, J. S. R3 Fredericktown.
Ewers, Mary E. Fredericktown hitt.
Ewers, W. B. farmer 210a R6 Fredericktown Way 21 Ind tel otat.
Ewing, A. 2h R2 Utica otat.
Ewing, David F. O 22a Mt Vernon prmt.
EWING, E. E. (Amanda A.) 1 ch poultry breeder H&L 208 E Pleasant Ave Mt Vernon. See adv.
Ewing, John D. (Nanabelle) lawyer 205 N Park Mt Vernon Ind tel rtrit.
Ewing, John S. shoe repairing shop E Burgess St Mt Vernon Ind te
Ewing, Martha 104 W Walnut St Vernon.
Ewing, R. O. (Mildred) shoe repa 513 E Hamtramick St Mt Vernoı
EWING, T. R. (Eva G.) 1 ch farm 105a 4h 6c R4 Centerburg Mfrd 3ᵓ tel pipt.
Faddis, Albert (Elsie) clerk 601 W gar St Mt Vernon Ind tel.
FADELEY, C. R. (Bertie) farmer O 5h 14c R4 Centerburg Mfrd 17 In rhct.
Fairchild, Carl R. 1h Mt Vernon sı
Fairchild, Charles (Nell) automobil E Curtis St Mt Vernon Ind tel.
Fairchild, C. P. 2h Fredericktown at
Fairchild, Miss Elizabeth J. 111 W tramick St Mt Vernon.
Fairchild, E. H. (Sara V. C.) tre & G Engine Co 402 E Gambier S Vernon Ind tel.
Fairchild, Harry D. 1a Academi Vernon ptot.
Fairchild, Marshall (Leonia) misce ous O H&L R5 Mt Vernon.
Falley, A. R. (Myrtle) mgr of worth's 5 & 10-cent store 201 S chanic St Mt Vernon.
Falls, Amos (Rosie) dye worker Vine St Mt Vernon.
FANCIS, R. S. (Mary) 4 ch farm 100a R1 Martinsburg Clay 5.
Faraba, Claud 1 ch O H&L S Har Ave Centerburg Ind tel att.
Farell, Bert (Mary) laborer 10 Chestnut St Mt Vernon.
Farley, Roy B. (Louise A.) farm H&L 1h 1c R1 Utica Morg 24.
Farmer, C. L. 3h 2c Martinsburg il
Farmer, Eva J. Gambier stt.
FARMER, MRS. E. F. Howard.
FARMER, E. L. (Cora E.) 2 ch far 30a R1 Martinsburg Clay 67 rrt.
Farmer, E. N. (Minnie) 1 ch farm 94a 5h 6c New Castle B tel rhst.
FARMER, EDWARD S. (Eva J.) 2 ch ing O 44½a 5h 4c R1 Howard H Ind tel ahot.
Farmer, J. S. 4h 3c Martinsburg p
Farmer, Oliver 1h New Castle rht.
Farmer, O. C. 11c Utica pomt.
Farmer, T. T. (Ellen) 2 ch farn H&L R3 Mt Vernon Plea 66 apt
FARMER, WALTER B. (Jennie) farmer O 187a 3h 8c R2 Danvil 27 rhst.
Farmer, Warren farmer O 75a Danville Nn 25 moct.

har, Anna farmer O 80a R5 Fred-
ktown Ber 16 Ind tel.
har, Earl (Lela) blacksmith 10
gold St Mt Vernon.
har, Emma Fredericktown pttt.
HAR, FLORA farmer O 80a R5
lericktown Ber 16 Ind tel aict.
har, Henry 1h Fredericktown mt.
har, L. J. (Sarah) 3 ch farmer
a 5h 7c R1 Greer Jeff 63 Ind tel

HAR, VALENTINE B. (Elizabeth)
O H&L 1c Buckeye City ptt.
on, Frederick H. (Alice M.) fore-
Penna Shops 303 N Division St
Vernon Ind tel.
on, Mrs. Mary 307 E Hamtramick
Mt Vernon Ind tel.
Harry (Florence) electrician 203
urgess St Mt Vernon Ind tel.
aber, H. (Jesse) moulder 301 Wal-
St Mt Vernon Ind tel.
W. (E.) shoe repairing shop 516
urgess St Mt Vernon Ind tel.
tt, Ada O 1a Mt Vernon pt.
tt, Alex. (Mary) miner R6 Mt Ver-

tt, A. J. farmer T 100a Martins-
Clay 31.
tt, A. M. Fredericktown.
TT, BURL (Bertha) 3 ch well
er T H&L 2h 2c R1 Utica Morg
nd tel oit.
t, Cora teacher bds Howard Har

TT, C. L. (May) 2 ch farmer O
3h 3c R1 Gambier But 46 not.
TT, E. E. (Louisa) 4 ch farmer
Da 4h 5c R1 Howard 23 Ind tel

t, Frank L. (Bertha) 4 ch farm-
O 100a 3h 8c R2 Gambier Har 49
tel pasat.
TT, HENRY J. (Annebelle) 1 ch
er O 50a R3 Mt Vernon Har 27
tel rtst.
t, John (Theresa) 2 ch farmer T
Martinsburg Clay 35 Ind tel opt.
TT, J. H. (Allie M.) 4 ch farmer
2a 3h 6c R2 Gambier Har 39 Ind
rit.
t, L. L. (Alice) 3 ch gardener T
1h Buckeye City.
t, Mattie J. Fredericktown pttt.
t, Maude O 1a Mt Vernon ait.
TT, NANCY J. O 196a 1h 2c R2
bier Har 39 Ind tel phtt.
TT, OREN B. (Ada W.) 1 ch
er T 130a 5h 14c R2 Gambier
20 Ind tel.
t, Ralph 140a Gambier ctat.

Fawcett, Sundy R. farmer T H&L Martinsburg Clay 35 rht.
Fawcett, V. E. Fredericktown mttt.
Fawcett, Walter (Ella) farmer T 160a 4h 6c R1 Martinsburg Clay 68 miit.
FAWCETT, WORKMAN (Rena) 5 ch farmer O 81a R2 Gambier Clay 3 Ind tel.
Fawcett, W. C. 2h 4c Gambier mpht.
Fearns, Sarah J. O 112a Gambier istt.
Feeney, James (Mary) erecting engineer 502 N Gay St Mt Vernon Ind tel.
Feeney, J. F. (Margaret) restaurant owner 305 E Front St Mt Vernon Ind tel.
Feeney, P. H. machinist 107 E Hamtramick St Mt Vernon Ind tel.
Fehndricks, A. W. 5h 3c Howard oatt.
Felton, J. F. 1h Danville stt.
Fendrick, Jacob 1h Guan htt.
Fendrick, R. T. (Sarah C.) 1 ch postmaster O 160a H&L 1h 3c Brinkhaven B tel ihpt.
FERENBAUGH, BURCH B. attorney-at-law T Buckeye City Un 53 Ind tel.
Ferenbaugh, Emanuel 3h 4c Danville cit.
FERENBAUGH, GEO. H. (Nanna E.) 3 ch farmer O 151a 2h 7c R1 Buckeye City Un 17 B tel.
FERENBAUGH, G. & C. farmers O 125a 3h 6c Buckeye City Un 55 omtt.
FERENBAUGH, MANDA Buckeye City.
Ferenbaugh, Mary J. farmer O 160a 8h 12c Buckeye City Ind tel.
Fergeson, Wm. 3h 2c Martinsburg ptht.
Ferguson, Joseph (Nellie) moulder 8 Prospect St Mt Vernon Ind tel.
Ferguson, J. C. (Loretta) glassworker 117 E Burgess St Mt Vernon Ind tel.
Ferrenbaugh, Geo. H. 1h 5c Buckeye City.
Ferrenbaugh, Mrs. L. Buckeye City mit.
Ferrenbaugh, Mary J. 6h 5c Buckeye City rspt.
Ferris, E. R. farmer R2 Fredericktown Way 37 Ind tel hptt.
Ferris, F. E. farmer R2 Fredericktown Way 37 Ind tel hptt.
FERRIS, HARRISON (Sarah) 4 ch farmer O 115a R2 Fredericktown Way 37 Ind tel phait.
Fesler, George (Mary) 1 ch farmer O 118a 4h 14c R1 Buckeye City How 66 Ind tel soht.
Fesler, Henry (Gertrude) 2 ch farmer O 72a 3h 15c R2 Howard Bro 112 srat.
Fesler, Jacob 4h Danville spct.
Fesler, John 1c Buckeye City ot.
Fesler, Wm. 1h Danville hhm.
Fettig, Carl (Lina) makes type 12 Mansfield Ave Mt Vernon Ind tel.
Fichner, Frank 2h 6c Mt Vernon ptht.

Fidler, A. E. (Theresa) weigh master O H&L Chestnut St Fredericktown rtt.
Fidler, J. W. (Armerica) 1 ch farmer T 163a 6h 3c R4 Mid 80 Ind tel.
Fidler, Lawrence E. (Ettie M.) 2 ch farmer O 100a 4h 9c R5 Fredericktown Mid 27 Ind tel stom.
Fidler, Milo (Lillie) 4 ch farmer O 84a 6h 24c R3 Fredericktown Mid 17 Ind tel haot.
FIELDS, JOSEPH (Sadie J.) 7 ch farmer O 46a 5h 4c R1 Butler Pike 69 aprt.
Fike, A. K. (Katherine J.) 4 ch butcher O H&L R3 Howard.
FIKE, OREGON (Margaret) grain dealer & insurance O H&L 1h R3 Howard Ind tel itt.
Finerty, Mary O 40a Mt Vernon phct.
Fink, Mrs. Anna O 18a R5 Bellville Ber 22.
FINK, CHARLES F. druggist Fredericktown asmt. See adv.
Finnell, James M. (Catherine) salesman 9 Wooster Ave Mt Vernon.
FINNERTY, ELMER (Mary) farmer T R4 Mt Vernon Mil 14.
Finnity, Elmery (Mary) laborer 304 N Mulberry St Mt Vernon.
Fish, Alfred (Florence E.) 3 ch ret contractor O 375a 2h 2c Gambier Ind tel pprsm.
Fish, C. B. (Kate) 1 ch painter & paperhanger O H&L Mt Vernon.
Fish, J. A. 1h 2c Fredericktown pmot.
FISH, MILES J. (Glen.) shoe merchant 504½ N Mulberry St Mt Vernon Ind tel. See adv.
Fish, Simon (Amanda B.) farmer O 60a 2h 1c R3 Howard But 20 Ind tel.
Fish, Stella E. Gambier pat.
Fishburn, Frank 1h 5c R4 Mt Vernon rct.
Fishburn, F. P. 1h Mt Vernon rctt.
Fishburn, George (Grace) 3 ch farmer O 103a R8 Mt Vernon Mil 45 B tel ccit.
Fishburn, Hiram O 3a Mt Vernon miht.
FISHBURN, S. M. (May L.) 2 ch farmer O 50a 2h 10c R6 Mt Vernon Mfrd 49 B tel ohit.
Fisher, Chas. glassworker Mt Vernon.
FISHER, CHAS. F. R6 Mt Vernon.
Fisher, Harvey (Myrtle) carpenter 200 Wooster Ave Mt Vernon Ind tel.
Fisher, Sylvester carpenter 800 N Gay St Mt Vernon Ind tel.
Fisher, Wilbur E. (Stella) 304 N Main St Mt Vernon Ind tel.
Fissel, Anzaline 4 Hamtramick St Mt Vernon.
Fitz, Mrs. Lucy 512 E Hamtramick St Mt Vernon Ind tel.
Fitzsimmons, Mrs. Rebecca A. 61 Gambier St Mt Vernon Ind tel.
Flack, E. O. 3h 8c Fredericktown pi
Flack, Jessie 2h 18c Mt Vernon aimt
Flack, Joseph L. (Margaret) fa part owner 173a 3h 4c R3 Ho But 20.
Flack, J. J. farmer & stock buyer owner 204a R1 Gambier But 46 tel hmost.
Flack, Loretta M. O 91a Mt Vernon
FLACK, P. W. (Georgia M.) 6 ch fa part owner 362a 6h 6c R3 Howard 51.
Flack, Samuel (Elizabeth) farm 204a 8h 3c R1 Gambier St But 4 tel ptcit.
Flack, T. J. (Sarah) 1 ch farming 1h 1c R1 Gambier Har 68 omt.
Flaharty, A. J. wool & hide man Front St Mt Vernon Ind tel pps
Flannigan, William (Rilla) mac 1000 W Vine St Mt Vernon Ind t
Flecknoe, Edward 3h 2c Gambier
FLECKNOE, FRANK (Ada) 2 ch far 140a R7 Fredericktown Mris 3 tel.
Fleming, E. C. (Sadie) foreman 10 St Mt Vernon Ind tel.
Flemming, E. G. (Ida) 101 W Sug Mt Vernon Ind tel.
FLEMMING, FRANK farming R6 M non Mfrd 48.
FLEMMING, ISAAC (Sarah E.) 8 ch er O 60a 2h 9c R2 Mt Vernon M mrmt.
Flemming, Jennie 2 ch farming 3h 8c R6 Mt Vernon Mfrd 48 ac
Flemming, John (Rebecca) 2 ch T R6 Mt Vernon Mil R21 Ind tel.
Flemming, O. M. (Laura) teamst Locust St Mt Vernon Ind tel.
Flemming, Sarah C. 10a 807½ W St Mt Vernon rmt.
Flemming, Wm. 1h 3c R6 Mt rrt.
Flemming, Zella R6 Mt Vernon M
FLENNER, GEO. bridge worker 508 dusky St Mt Vernon.
Flenner, Sydney boilermaker's 807½ Vine St Mt Vernon.
FLETCHER, B. J. (Gusta) 1 ch fa 160a 4h 5c Democracy Pike 117
Fletcher, Caroline 6 ch farmer R5 Mt Vernon Mon 58.
Fletcher, Chas. general work 5 La St Mt Vernon Ind tel.
Fletcher, Chas. (Ora) 3 ch farmer 4h 15c R5 Mt Vernon Mon 19.
Fletcher, Chas. M. 3h 15c Mt pomt.

er, Chris (Maggie) bridge worker N Jefferson St Mt Vernon Ind tel.
er, C. L. (Alta V.) 4 ch farmer O 5h 1c R4 Fredericktown Mid 37 tel pcot.
HER, C. M. (Melva) 1 ch farmer T R2 Fredericktown Way 44 Ind tel.
er, Fred (Blanche M.) 1 ch farmer &L 1h 1c R1 Utica Morg 18.
er, H. E. 1h Mt Vernon irmt.
er, J. C. (Mary) 2 ch farmer T 3h 8c R5 Fredericktown Mid 14 tel sot.
er, Lucindia 2h 2c Democracy amt.
er, L. W. (Jennie) T 98a 1h 1c R3 dericktown Mid 10.
er, Mary 5 Lamertine St Mt Ver- Ind tel.
er, M. L. (Lucretia) 1 ch farmer O 2h 8c Democracy Pike 122 hht.
HER, MRS. MARY V. 2 ch farmer O 1h 6c R1 Mt Vernon Mon 36 Ind mot.
er, Roy J. (Louise) crane man 502 arrison St Mt Vernon.
er, Scott (Della) farmer T 22a 2h 1 Fredericktown Pike 63 mat.
er, Squire 6h 8c R1 Butler proct.
er, Sylvester 3h 1c Mt Vernon rmt.
er, S. Q. (Minnie) 4 ch farmer O 7h 15c R1 Butler Pike 78.
er, Vincent teamster Columbus Rd Vernon.
er, Wilson 2h 3c R2 Fredericktown t.
O. F. (Bessie) interlocker B & O on St Mt Vernon Ind tel ptt.

Flumerfelt, W. M. (Leta) traveling salesman 118 E High St Mt Vernon Ind tel.

FLUMERFELT, W. P. (Leta) traveling salesman & director Kelser-Dowds Co T H&L 118 E High St Mt Vernon Ind tel.

Flynn, James (Agnes) laborer Delmont Addition Mt Vernon.

Flynn, John (Ida) baker 709 E Chestnut St Mt Vernon Ind tel.

Flynn, Mary J. O ¼a 5 W Lamartine Ave Mt Vernon ot.

Flynn, Patrick (Charlotte J.) iron moulder 700 E Pleasant St Mt Vernon.

Fobes, Mrs. Elizabeth 405 Oak St Mt Vernon Ind tel.

Fobes, Miss Frances 406 W Chestnut St Mt Vernon Ind tel.

Fobes, Miss Lottie Gambier mpt.

FOGLE, W. P. (Rosa) 7 ch carpenter O 26a R5 Mt Vernon Mris 35 hrpt.

Folk, Wallace (Katherine) painter 1306 W Vine St Mt Vernon.

Follen, O. M. merchant 2h Bangs Lib 52 B & Ind tel htmt.

Follin, Eva 1 ch O H&L R3 Fredericktown Ind tel.

Foote, C. P. Fredericktown ptt.

FOOTE, DAVID P. (Forrest) 2 ch farmer T 75a 4h Fredericktown Ber 9 Ind tel irt.

FOOTE, E. (Ella) 1 ch farmer T 88a 2h 2c R1 Danville Bro 68.

Foote, George W. 407 E Gambier St Mt Vernon Ind tel.

It Is Not Always Summer on the Farm.

FOOTE, G. W. (Harriett E.) 5 ch farmer O 71a R4 Fredericktown Ber 10 Ind tel mpct.
FOOTE, HENRY R. 3 ch farmer O 75a R4 Fredericktown Ber 9 Ind tel rcit.
Foote, J. B. Fredericktown ptocop.
Foote, James H. (Catherine) farmer T 75a R4 Fredericktown Ber 9 Ind tel hat.
Foote, O. B. (Millie) telegraph operator 406 E Burgess St Mt Vernon B tel.
Foote, Tilly farmer O 28a R5 Fredericktown Ber 8.
Foote, Wilbur C. farmer R4 Fredericktown Ber 10 Ind tel.
Foote, W. D. 1h Fredericktown ptpt.
Ford, P. E. (Genieve) minister 207 N Mulberry St Mt Vernon Ind tel.
Fordney, Miss school teacher 607 N Mulberry St Mt Vernon Ind tel.
FORRY, C. W. (Flora) 2 ch farmer T 292a R8 Mt Vernon Plea 16 pocst.
Forry, Mrs. J. W. 108 E Vine St Mt Vernon Ind tel rsat.
FORSMAN, A. S. (Ann) farmer O 180a 4h 8c R3 Centerburg Hil 62 Ind tel ppaat.
Forsman, C. C. (Carrie) millwright 613 Chestnut St Mt Vernon Ind tel.
FORSYTHE, G. W. (Susie) 2 ch farmer O 81a 4h 1c R8 Mt Vernon Morg 3 Ind tel mrpt.
FOSS, JERRY (Emma) 3 ch farmer O 112a R1 Martinsburg Clay 5 Ind tel orit.
Foss, Lewis O. (Daisy May) farmer O 58a 2h 2c R1 Martinsburg Morg 58 aait.
Foss, Ray M. (Leota) 1 ch farmer T 100a Martinsburg Clay 30 Ind tel rct.
Foss, S. O. & Dairy 1h 3c Martinsburg cot.
Fost, B. M. Centerburg ptpt.
Foster, Maude Centerburg rtt.
Fouch, Ella R6 Mt Vernon.
Fouch, Mack (Jerusha) glassworker 105 Oak St Mt Vernon.
Fouch, Rollin (Nellie) paperhanger R6 Mt Vernon.
Fought, Jno. W. (Gertrude) baker T H&L W Main St Centerburg.
FOULER, J. G. (Lulu Pearl) 1 ch farmer O 117a R2 Howard Bro 24.
Foulk, Blouch (Grace) 2 ch farm laborer R3 Centerburg Hil 61.
Foulx, Julius (Lyda) glass cutter 103 Ridgewood Ave Mt Vernon.
Fowler, Anna Smith Gambier rtt.
Fowler, Geo. (Rilla) farmer T 176a 6h 10c R1 Howard 46 ppht.
Fowler, J. H. 3h 7c Howard piit.
Fowler, Louis farmer Mt Vernon r
FOWLER, M. C. R3 Howard ptot.
FOWLER, M. E. (Renie) farmer T 5h 5c R3 Howard But 10 Ind te
Fowler, W. S. 1c Howard pamst.
Fowls, Ed. (Myrtle L.) 9 ch hackn taxicab T H&L Ewing St Cente Ind tel.
Fowls, Elmer (Mary E.) stone ma H&2L Union St Bladensburg pp
Fowls, Fern mail clerk Centerburg.
Fowls, Harold p o clerk Houck St C burg.
Fowls, I. N. (Dora) 2 ch stock bu H&L N Hartford Ave Centerbur tel.
Fowls, J. B. (Emma) 2 ch carpen 2a Bladensburg.
Fowls, J. N. Centerburg pmt.
Fowls, S. G. (Millie) 1 ch clerk T E Main St Centerburg mit.
Fox, C. S. (Gertrude) farmer 669 N dusky St Mt Vernon.
FOX, FRANK A. (Maude E.) rest 304 W High St Mt Vernon Ir See adv.
Fox, Mrs. Mary M. 803 W Gamb Mt Vernon.
Fracett, G. W. 2h 2c Martinsbur
France, H. T. 2h 2c Centerburg h
France, J. P. (Mary Ann) 703 E nut St Mt Vernon.
FRANCIS, J. W. confectionery cream Mt Vernon hpt. See adv
Francis, R. S. 2h 4c Martinsburg
Francisco, F. A. (Ora I.) 3 ch far 80a 7h 13c R5 Fredericktown Ind tel oomm.
Frank, Mrs. Catherine 5 ch far 113a 2c R1 Danville Bro 81 oit.
FRANK, H. L. (Cora) 2 ch farmer 3h 4c R1 Danville Bro 81 oct.
FRANK, H. T. (Cynthia A.) far carpenter O 8a 1h 2c R4 Cent Mfrd 28 rtt.
Frank, W. D. farmer O 40a 4h Danville Bro 81.
Franklin, Albert (Susan) glass 609½ W Gambier St Mt Vern tel.
Franks, Andrew (Jennie) 4 ch fa 735a 1h Fredericktown Ber 26 irmt.
FRANKS, J. A. (Grace) 2 ch fa 100a R2 Fredericktown Way tel oit.
Franks, Walter D. 1h 5c Danville
Franz, Fred (Cora) bridgeworker son St Mt Vernon.
Frasher, A. J. 2h 5c Democracy h
Frasher, Floyd 1h Jelloway it.

ER, FRANK (Fern) 2 ch farmer T 5h 9c R3 Butler Pike 37.
r, Hiram (Laura) Cor Hamtra- & Norton Sts Mt Vernon.
, Jabilee 2h 4c Jelloway popt.
, Luther 1h 2c Jelloway ahit.
, Robt. (Mary) 1 ch farm hand R3 Howard 76.
ER, W. A. (Mary F.) 1 ch farmer 3a 4h 6c Democracy Pike 122
, W. H. 1h Jelloway smt.
, Frank 2h 2c R3 Butler mat.
, C. W. (Carrie) 2 ch farmer & ing Maple Grove Farm O 284a 7c R1 Utica Morg 39 Ind tel . See adv.
, Hamilton blacksmith R6 Mt on.
, H. M. (Mary J.) farmer & hay g 34a 4h 8c R4 Centerburg Mfrd
Joseph (Mary) 1 ch O 2a Fred- own Ber 12 Ind tel.
J. P. (Edna) 4 ch farmer O 4a redericktown Mris 25 art.
J. S. 2h 1c Danville aot.
Lewis (Bertha) 1 ch farmer R4 ericktown Ber 38 Ind tel.
, MORRIS (Clara) farmer O 51a redericktown Ber 31 Ind tel apit.
S. G. 1h 2c Fredericktown hat.
T. J. 2h Fredericktown prt.
Wm. M. (Cora B.) 2 ch farmer penter O 63a 4h 7c R4 Center- Mfrd 25 Ind tel rcht.
W. A. 3h 3c Democracy ict.
Mina Centerburg itt.
k, T. P. (Ida) cigarmaker 109 stnut St Mt Vernon.
CKS, C. P. (Mary S.) farmer & tock breeder O Halo Stock Farm h 11c R3 Centerburg Hil 43 Ind at. See adv.
CKS, S. E. (Belle) general store L 3h 1c R4 Fredericktown Mid 25 el pht.
Mrs. Anna M. 5 N Sandusky St ernon Ind tel.
J. N. 1h 3c Martinsburg phit.
J. A. (Nancy) B & O worker 10 ect St Mt Vernon B tel.
M. Frank 3 ch farmer T 77½a t Vernon Mil 26 B tel.
Mrs. R. weaver 405 N Jefferson Vernon Ind tel.
Roy (Ellen) bridge shop worker W Chestnut St Mt Vernon Ind
ewis (Emilia) 816 W Gambier Vernon.

FREY, JOHN Martinsburg.
FREY, PERRY (Elizabeth) farmer 24a 2h 3c R3 Howard But 38.
Frey, S. C. (Valma) 2 ch farmer T 65a 3h 4c R2 Howard Bro 14.
Frey, W. (Ellen) bridge worker 107 N Chester St Mt Vernon Ind tel.
Fribley, I. L. (Jane) 6 ch farmer O 8½a R4 Fredericktown Mid 63 Ind tel.
Fribley, J. H. 1h 2c Fredericktown hom.
Fribley, M. B. (Maria) clerk 504 N Mulberry St Mt Vernon Ind tel.
Frick, Chas. (Edith G.) 1 ch farmer T 16a 1h 1c R5 Fredericktown Mid 18.
Friel, James (Nannie) grocer 206 W Vine St Mt Vernon Ind tel.
Friend, Elizabeth waitress bds Centerburg.
FRIEND, GEO. W. (Ella) 4 ch farmer T 70a 4h 1c R6 Mt Vernon Mfrd 41 B tel act.
FRITZ, LEO farmer O 214½a 3h 9c R1 Greer Jeff 73 iit.
Frizzell, George (Edith) laborer 503 E Oak St Mt Vernon.
Frizzell, Scott (Manda) 5 ch farmer O 2a 1h Jelloway Bro 71 apt.
Froance, Alvey (Bertha) laborer 100 N Chester St Mt Vernon.
FRONCE, GEORGE (Sarah) 3 ch farmer O 60a 2h 6c R5 Mt Vernon Mon 32 ahht.
FROST, ALLEN (Julia A.) 6 ch blacksmith O 2½a 1c Rich Hill Hil 5 ipt.
FROST, B. M. (Emma D.) horse dealer & real estate O H&L 10h E Main St Centerburg sat.
Frost, Calvin (Carrie) glassworker R6 Mt Vernon Ind tel.
Frost, Clyde (Rilla) carpenter R6 Mt Vernon Ind tel ot.
Frost, Frank 2h 3c Mt Vernon hapt.
Frost, Guy O 1a Mt Vernon hct.
Frost, Mrs. Jessie 204 S Cedar St Mt Vernon.
Frost, John O 55a Mt Vernon psot.
Frost, Norman (Emma) gardener R6 Mt Vernon B tel poat.
Frost, Solomon O 55a Mt Vernon psot.
Frost, T. B. 2h 2c Danville ptst.
FROST, T. G. farmer O 95a 2h 6c Danville Jeff 10.
Frost, W. L. 3h Mt Vernon art.
Fry, Charlie (Elizabeth) laborer 510 E Burgess St Mt Vernon.
Fry, D. L. Gambier ptt.
Fry, Edward 2h 3c R1 Butler oct.
Fry, Eli (Bertie) teamster 648 N Sandusky St Mt Vernon Ind tel.

Fry, Howard (Emma) 2 ch farmer O 147a 3h 6c R3 Howard But 52 Ind tel rmmt.

Fry, John S. (Flora E.) 4 ch farmer O 213a R2 Gambier Clay 4 B tel.

Fry, J. H. (Sarah M.) 1 ch farmer T 213a R2 Gambier Clay 4.

Fry, J. W. 2h 2c Howard isrt.

Fry, Leonard (Della) 2 ch farmer T H&L 1h 1c R1 Howard 49.

Fry, Melvin (Madge) 1 ch farmer T 4a& H&L R6 Mt Vernon Mfrd 45.

Fry, Orley (Libby) laborer 114 E Curtis St Mt Vernon Ind tel.

Fry, Perry 2h 3c Howard post.

Fry, S. C. 2h 1c Howard htt.

Fry, S. H. (Flora B.) painter 718 E Vine St Mt Vernon Ind tel.

Fry, Wilber (Mary) 4 ch farmer O 62a 2h 1c R3 Howard But 64 psit.

Fry, Wm. H. 2h 6c Bladensburg mmmt.

Fry, W. A. (Irene) 1 ch farmer T 148a 4h 12c R2 Howard Ind tel.

Fry, W. J. (Orpha C.) farmer T 106¾a R2 Gambier Har 19.

Frydell, Adolph O 1a Mt Vernon pmt.

Frye, Arthur (Hanna) private family work 13 S Mulberry St Mt Vernon Ind tel.

Frye, Charles B. (Ada) barber 108 E Pleasant Ave Mt Vernon.

Frye, Jim expressman 113 N McKenzie St Mt Vernon.

Frye, John Howard But 38.

Frye, J. J. (Bertha) 9 ch farmer O 69½a R3 Mt Vernon Plea 46 pohst.

Frye, Oscar (Cora) paperhanger 212 W Curtis St Mt Vernon.

Frye, Ottie (Josie) carpenter 400 Spring St Mt Vernon.

Frye, William H. (Sibie) 5 ch farmer T 100a R3 Gambier Ind tel.

Frye, W. H. (Mahala) 1 ch farmer T 164a 4h 7c R7 Fredericktown Pike 18 omt.

Frye, W. H. (Mary E.) farming O 300a 10h 7c R3 Howard But 38 Ind tel poaot.

Frye, W. O. (Nanna E.) farmer O 125a 2h 12c R3 Howard But 40 Ind tel rcrt.

Fuller, Edgar (Bessie) 2 ch farmer O 80a 3h 8c R5 Fredericktown Mid 33 Ind tel ppcpt.

Fuller, George A. (Etha) laborer 411½ W High St Mt Vernon.

Fuller, Geo. P. (Gladys L.) grocer T H&L 2h E Main St Centerburg B & Ind tels phct. See adv.

Fuller, Geo. S. (Sophia Jane) ret O 8a Centerburg Hil 45 ptrt.

Fuller, Orea (Emma) 5 ch farme 50a 2h 4c R7 Mt Vernon Clin 9 tel hoit.

Fulton, R. S. (Emma) 1h Mt Ve prait.

Fultz, J. J. (Mary) 905 W High S Vernon Ind tel.

Furley, A. E. (Anna) 1 ch farm 200a R3 Mt Vernon Plea 20 rtt.

Gable, Samuel (Melvia) 3 ch farm 30a R3 Fredericktown Mid 81 In ctm.

Gaffner, John bridge worker 90 Sugar St Mt Vernon Ind tel.

Gaffner, Katherine dressmaker 90 Sugar St Mt Vernon Ind tel.

Gaffner, Rose stenographer 901 W S St Mt Vernon Ind tel.

Gaffner, Tom moulder 901 W Sug Mt Vernon Ind tel.

Gahagan, J. L. (Mary E.) po breeder O H&L 515 E Chestnut S Vernon. See adv.

Gaines, C. (Beolla) livery 401 Wal Mt Vernon.

Gaines, Harry O 126a Danville rot

Gaines, Jce C. (Maggie) 4 ch farn 160a 6h 12c R2 Howard Bro 11 tel iapt.

Gaines, J. B. 1201 W Chestnut S Vernon.

Gaines, L. S. 3h 2c Howard cot.

Gaines, M. F. (Sadie) laborer 202 tage St Mt Vernon Ind tel.

Gaines, M. T. (Anna E.) 3 ch farr 163a H&L 1h 1c 1au Danville I msst.

Gaines, R. S. 1h Howard opt.

Gaines, S. C. 6h 10c Howard pct

Gaines, T. U. (Elizabeth) liveryma W Chestnut St Mt Vernon Ind t

Gallagher, Perry (Hattie) 4 ch f T 80a R3 Fredericktown Mid 7 I

Gallaugher, Thurman (Nina) fa H&L 1h 1c R1 Utica Morg 48 I

Gallaway, Jesse (Mattie) structu worker 207 S Jefferson St Mt V

Galligan, George (Gertie) glass 615 N Sandusky St Mt Vernon.

Gamble, John R. poultry breed Vernon. See adv.

Gamble, Martha J. O 2a Mt Verno

Gamble, Wm. 1c Buckeye City pam

Gamertsfelter, Ed. (Berna) cook Burgess & Harrison Sts Mt Ind tel.

Gann, Geo. W. (Jennie) 1 ch part owner 147a 2h 37c R2 D Un 60.

Gann, Mrs. Jacob 2 ch ret O 80a Danville Un 60.

, JOHN M. farmer part owner 147a
5c 1au R2 Danville Un 60.
Myrtle J. O Danville mh.
rt, John H. (Alice) machinist 303
Gambier St Mt Vernon Ind tel.
, A. R. (Myrtle A.) 2 ch farmer
06a 5h 8c R4 Centerburg Mfrd 25
tel oact.
Bessie Centerburg ott.
Emily O 50a Centerburg hrot.
G. O. 1h Centerburg iht.
Mrs. Sarah 102 S Mulberry St
Vernon Ind tel.
, Dale (Ethel) moulder 512 W
ar St Mt Vernon Ind tel.
R, D. L. (Myrtle A.) 2 ch insur-
T H&L 502 E Chestnut St Mt
non.
, George (Eliza) 1 ch O H&L R5
tericktown Ber 5.
, M. (Ida) shoe repairer 15 S
berry St Mt Vernon Ind tel.
, S. M. 4h 6c Fredericktown pcitt.
ner, R. C. (Rose) machinist 308
ist St Mt Vernon.
er, Burton (Lulu) 3 ch farmer O
4h 15c R7 Mt Vernon Lib 9 B tel
er, John (Alice) 1 ch farmer O
1h 12c R7 Mt Vernon Lib 9 rcat.
r, A. (Lucy) farmer T 160a 6h
R2 Howard 54 Ind tel ahtt.
r, E. L. (Mary F.) 5 ch farmer
5a 4h 5c R2 Howard 54 pttst.
r, Mrs. Emma M. nurse 209 Wal-
St Mt Vernon.

Gardner, Francis M. O 228a Howard phrht.
GARDNER, G. W. (Mary E.) 4 ch farmer O 72a 2h 12c R2 Howard Bro 19 apmt.
Gardner, John 125a 10c Danville cict.
GARDNER, JOHN A. (Florence) 8 ch farmer O 4a 1h 1c R6 Fredericktown Way 13 B tel iat.
GARDNER, JOHN F. (Emma) 7 ch farmer O 88a 3h 8c R2 Howard 54 Ind tel phhat.
GARDNER, J. H. farmer O 100a R2 Fredericktown Way 8 Ind tel cpht.
Gardner, Mary J. 6h 50c Howard hmtt.
Gardner, S. B. 1h Guan aat.
Garrad, Angeline 302 N Park St Mt Vernon Ind tel.
Garrad, Walter (Alice) laborer 100 W Chestnut St Mt Vernon.
Garrison Bros. 2h 1c Utica cmt.
Garrison, Caroline 135a Utica ptart.
GARVIN, MRS. EDNA R1 Centerburg.
Gary, John (Rilla B.) 2 ch farmer O 25a 3h 3c R2 Mt Vernon Lib 29 B tel.
Gassbaugh, Edward (Mary) 4 ch farmer O 58a 4h 9c R2 Howard 64 Ind tel.
Gates, Howard C. (Blezzie) 209 Coshocton Ave Mt Vernon Ind tel.
GATES, W. O. (Mary) 2 ch well driller T H&L 1h 1au Buckeye City Ind tel htt.
Gatton, Milo 65a 4h 4c Butler amat.
Gatton, M. P. (Emma) clerk 207 N Chester St Mt Vernon Ind tel.
GAULT, I. J. Mt Vernon mot.

A Fine Plow Team.

Gaumer, Floyd (Nellie J.) 2 ch farmer O 110a 3h 3c R3 Howard But 10 Ind tel osat.
Gaumer, Jefferson 225a Gambier pctct.
GAUMER, L. E. (Ada B.) 1 ch farming T 130a 2h 3c R1 Howard But 26 rit.
Gaun, Geo. W. 3h 4c Brink Haven ost.
Gaun, John M. 1h 5c Danville ptmt.
Gautt, Bessie clerk O H&L N Hartford Ave Centerburg Ind tel.
Gautt, Dale (Ethel) farmer T H&L N Hartford Ave Centerburg.
Gearhart, Aaron (Lulu) farmer O 215a R4 Centerburg Mfrd 22 B tel esrt.
Gearhart, Archie I. (Lulu M.) 1 ch farmer T 27a 3h 3c R2 Centerburg Hil 36 B tel mat.
Gearhart, A. I. (May L.) 1 ch farmer & teamster part owner 28a 2h 4c R2 Centerburg Hil 36 Ind tel mat.
Gearhart, Blinn (Florence) farmer T 135a R4 Centerburg Mfrd 22 B tel cit.
Gearhart, C. M. (Kittie) 2 ch farmer O 251a 6h 15c R7 Mt Vernon Lib 34 B tel mirt.
Gearhart, Geo. W. (Harriet) farmer O 91a R4 Centerburg Mfrd 17 B tel ppmct.
Gearhart, John ret farmer O 234a 6h 11c R4 Centerburg Hil 53 B tel ptmct.
Gearhart, Luella O 128a Centerburg pprtt.
Gearhart, Smith (Mell) ret farmer O H&L Mt Liberty B tel pact.
Gearhart, S. M. ret farmer R2 Centerburg Hil 36 Ind tel.
Gearhart, Wm. I. (Katie) farmer T 234a R4 Centerburg Hil 53 B tel poht.
GEARHART, W. A. (Laura) farmer O 90a 3h 8c R7 Mt Vernon Lib 33.
Geddes, Eber H. (Florence E.) farmer T 96a 4h 10c R3 Fredericktown Mid 38.
Gehres, H. A. (Grace) draftsman 6 Third Ave Mt Vernon Ind tel.
GEITGEY, A. A. (Lucy M.) 4 ch real estate O H&L 1c Buckeye City mit.
Gentry, Geo. W. 1a 1h 2c Mt Vernon prpt.
GEORGE, ALBERT (Alice) 5 ch farmer 1h R6 Mt Vernon Clin 11 Ind tel.
George, Edward 1h 2c Mt Vernon hit.
George, Eva O 10a Mt Vernon hapt.
George, Fannie 3c Mt Vernon apct.
George, James B. (Louise) laborer 906 W Gambier St Mt Vernon Ind tel.
George, Jerome R. O 322a Mt Vernon httat.
George, John C. (Sabra) horse dealer 208 E Chestnut St Mt Vernon Ind tel.
George, Parry (Jennie) liveryman W Gambier St Mt Vernon Ind te
George, Robert (Idia) insurance 9 Kinley Ave Mt Vernon Ind tel.
George, Walter B. (Bertha) blacksn helper 303 S Rogers St Mt Verno tel.
GEORGE, WM. (Lucretia) 3 ch farn 86½a 8h 20c R6 Mt Vernon Cl B & Ind tel.
George, W. E. farmer O 86a 8h 2 Mt Vernon Clin 15 B tel pmat.
Gerhart, Flo. C. 2h Mt Vernon pat.
Gerwick, D. H. (Anna) draftsma Coshocton Ave Mt Vernon Ind te
Gessling, F. A. (Sadie) 3 ch farn 80a 5h 4c R1 Greer Jeff 69 I aact.
GESSLING, HARRY W. (Emma) farmer O 9a 2h 2c R5 Mt Vernon 44 Ind tel pmmt.
Gessling, Mrs. Kittie 104 W Vi Mt Vernon.
Gibbon, L. B. (Estella) helper Gambier St Mt Vernon.
Gibson, Amelia Fredericktown ott.
Gibson, Chas. O 53a Fredericktow
Gibson, Harry C. Fredericktown h
Gibson, H. M. (Clara) farmer O 7 Fredericktown Ber 3 Ind tel mh
Gibson, Sarah J. Fredericktown pt
Gibson, Williard O 75a Mt Vernon
Giddes, E. H. 2h Fredericktown
Giffin, Mrs. Amy 5 ch O 28a R1 F icktown Ber 27.
Giffin, A. O. (Barbara) 5 ch far 80a 4h 5c R1 Danville Jeff 7 I apst.
Giffin, C. H. farmer T 28a R1 Fre town Ber 27 ctt.
Giffin, James O 62a Howard aamt
Giffin, John (Clara) 7 ch farmer 4h 2c R7 Mt Vernon Clin 8½
GIFFIN, R. B. (Maria) 2 ch far 100a 3h 2c R1 Greer Jeff 43 h
Giffin, R. D. 1h 2c Howard mrt.
Giffin, W. B. (Nancy) 1 ch far 243a 2h 2c R3 Howard But tel pcort.
Giffin, W. C. 1h 2c Fredericktown
Gilbert, Charles F. (Ethel) teams E Pleasant St Mt Vernon Ind
Gilbert, F. D. (Elbertine) 8 ch O 156a 8h 7c R4 Centerburg opht.
Gilbert, Jessie Centerburg att.
Gilbert, Joseph (Alice) teamste Wooster Ave Mt Vernon.
Gilbert, J. F. Centerburg pttt.
Gilbert, R. E. (Maud) farmer O 4c R1 Mt Vernon Mon 72 Ind t

RT, W. E. (Ida) 3 ch farmer T Fredericktown Ber 30 Ind tel.
t, W. H. (Mary Ann) 1 ch farmer 2½a 2h 3c R7 Mt Vernon Lib 9 B rrt.
nd, Gomer (Carrie) bridge worker W Pleasant St Mt Vernon Ind tel.
e, F. J. (Mary) carpenter 106 N ter St Mt Vernon Ind tel.
e, George laborer 916½ N Mul- y St Mt Vernon.
e, Ira 1 ch concrete worker T H&L Fredericktown Mid 52 Ind tel.
RE, IVAN (Edith) 1 ch farmer O 5h 6c R1 Fredericktown Pike 11
e, I. B. (A. P.) 4 ch farmer T 2h 2c R5 Fredericktown Mid 33
RE, JOHN C. (Ella E.) 4 ch farmer 7a R7 Fredericktown Ber 56 Ind arat.
e, J. L. (Stella) farmer O 100a Fredericktown Ber 62 Ind tel oopt.
e, Mrs. M. E. 119 E Curtis St Mt on Ind tel srtt.
e, Royal (Marie) salesman 119 E s St Mt Vernon Ind tel rhtt.
e, Samuel (Almira) farmer O 60a 5 Fredericktown Mid 33 att.
e, W. S. 5h 10c R1 Fredericktown
Lee (Anna) glass worker 19 S erry St Mt Vernon Ind tel.
Clara Fredericktown mtt.
eil (Myrtle) bridge laborer 305 N on St Mt Vernon.
James (L. M.) clerk 6 Ann t Vernon.
George (Mary) 9 ch farmer T R6 Mt Vernon Mil 21 Ind tel
C. W. (Hattie M.) 1 ch farmer &L 1c R8 Mt Vernon Morg 21.
v, Robert (Lavica) painter 724 E St Mt Vernon Ind tel.
R. E. (Mary) hotel T Park Ho- Main St Centerburg B tel itt.
, Bruce (Alvaretta) machinist 904 mbier St Mt Vernon Ind tel.
, Mrs. Hattie 106 W Curtis St ernon.
, H. C. (Mamie) 5 ch farming O 4h 6c R5 Mt Vernon Mon 20 Ind ict.
, King (Lillie) 4 ch farming T 4h 7c R4 Fredericktown Mid 24 el ppmt.
, M. S. farmer O 86a 4h 3c R5 ernon Mon 19 rrrt.

Glore, M. L. (Laura) tailor 605 E Pleasant St Mt Vernon B tel.
Glore, W. S. (Lois) templet maker 700 W Vine St Mt Vernon B tel.
Glosser, Cecelia 130a 1h 3c Fredericktown otrt.
Glover, Frank (Edna) laborer 117½ E Water St Mt Vernon.
Goings, Robert H. (Harriet) teamster 805 W Gambier St Mt Vernon.
Goins, Augusta (Rosetta) laborer 207 Ridgewood Ave Mt Vernon Ind tel.
Gomer, S. E. (Grace) glass worker 1202 W Vine St Mt Vernon Ind tel.
Goodard, Mrs. Annie Gambier attt.
GOODELL, D. W. Fredericktown.
Goodman, A. B. blacksmith O 1a 1h R5 Fredericktown Mid 25.
Goodman, Mary L. O 1a Fredericktown apt.
Gordon, Mrs. Clara 104 W Sugar St Mt Vernon Ind tel.
Gordon, E. C. (Grace) farmer O 32a 5h 2c R2 Mt Vernon Mris 14 Ind tel mat.
Gordon, Fannie Fredericktown Way 22 Ind tel.
GORDON, J. M. (Bertha) 3 ch farmer T 98a 7h 10c R7 Mt Vernon Lib 49 mot.
GORDON, W. H. 4 ch farmer O 83½a 4h 7c R2 Mt Vernon Mris 13 B tel ihpt.
Gore, George farmer O 80a R6 Fredericktown Way 2 B tel ppmt.
Gore, Sarah Jane O 70a Fredericktown apot.
Gorell, E. (Florence) carpenter 4 W Hamtramick St Mt Vernon.
Gorsuch, Clarance 1h Mt Vernon ott.
Gorsuch, David 1h Gambier.
Gorsuch, Mrs. Eleanor 1 E Pleasant St Mt Vernon Ind tel.
GORSUCH, E. B. (Lura B.) 3 ch supt of water works O H&L Gambier Ind tel mst.
GORSUCH, F. F. (Viola) 5 ch gas & farm O 2a R3 Mt Vernon Plea 18 ptmt.
Gorsuch, Jacob (Mary L.) 2 ch truck farmer O 242a 1h 7c R1 Gambier Har 6 Ind tel hisit.
Gorsuch, Joseph (Caroline) 4 ch farmer O 90a R3 Mt Vernon Plea 46 Ind tel pahpt.
Gorsuch, Legrand (Mary E.) farmer O 72a 2h 5c R3 Howard Jack 6 B tel hiot.
GORSUCH, LINDSY J. (Grace) 1 ch farmer T 137a 7h 5c R1 Gambier Har 9 Ind tel.
Gorsuch, Maude Gambier htt.
GORSUCH, MELVIN R3 Mt Vernon cest.
Gorsuch, Phebe A. 50a Mt Vernon hmtt.
Gorsuch, Suizy 6h 2c Gambier phet.

Gorsuch, Thos. B. (Mary A.) farmer O 122a R3 Mt Vernon Plea 18 cmht.

Gossman, Robert J. 4h Fredericktown phct.

Gossman, R. F. 3h 4c R1 Fredericktown stt.

Gotshall, Cora M. 706 N Main St Mt Vernon.

GOTSHALL, HARRY (Mame) traveling salesman 103 N Mulberry St Mt Vernon Ind tel ihpt.

GOTSHALL, S. R. (Winifred M.) 1 ch lawyer 111 S Catharine St Mt Vernon Ind tel.

Gould, J. N. Fredericktown omt.

GOWER, H. C. (Zella) 2 ch farmer T 75a 4h 5c R1 Butler Pike 92.

Gower, Ivan (Sylva) 1 ch farmer T 150a 8h 9c R3 Butler Pike 80 ppht.

Gower, Washington 74a 3h 2c R1 Butler mttt.

Gower, William G. (Lucile) clerk 505 E Vine St Mt Vernon Ind tel.

Graff, Delia J. O 1a Mt Vernon pmot.

Graff, Mrs. Ida 103½ W High St Mt Vernon B tel.

Graff, James H. (Emma) machinist 3 N Mulberry St Mt Vernon B tel.

GRAFT, G. R. R4 Fredericktown.

Graham, A. A. (Bessie) plumber 704 E Vine St Mt Vernon.

Graham, Clinton M. (Cora E.) 4 ch farmer T 100a 2h 6c R7 Mt Vernon Ind tel poht.

Graham, D. S. (Annie) plasterer 800 W Burgess St Mt Vernon.

Graham, E. C. (Frances E.) ret farmer R6 New Gambier Rd Mt Vernon Ind tel.

GRAHAM, E. L. (Ella C.) 2 ch farmer O 11a 4h 4c R6 Mt Vernon Mfrd 42 B tel iat.

Graham, E. L. (Alice C.) glass worker 707 W Gambier St Mt Vernon.

Graham, E. S. (Elizabeth) 6 ch farmer O 200a 1h 1c R1 Mt Vernon Mon 16 Ind tel pcpst.

GRAHAM, H. H. (Sadie B.) farmer O 16a 5h 8c Mt Liberty Mfrd 33 Ind tel aopt.

Graham, John hotel keeper 500 N Mulberry St Mt Vernon mpit.

Graham, J. B. lawyer 8 E Chestnut St Mt Vernon.

Graham, Robt. S. (Rose) expressman 725 N Main St Mt Vernon Ind tel.

GRANDLE, M. ret farmer & director Centerburg 1st Natl Bank O 528a 2h 3c R4 Centerburg Mfrd 31 Ind tel icirm.

Grandstaff, Clarence (Hazel) genl laborer Hartford Ave Centerburg.

Grant, A. F. (Lizzie) day laborer Fifth St Fredericktown.

GRANT, CHARLES (Belle) farmer O R7 Fredericktown Ber 66 Ind tel

GRANT, C. C. (Coral) 2 ch farmer O R6 Fredericktown Way 28 Ind tel

Grant, Job (Merilla) 5 ch ret farm 148a 1h R1 Butler Pike 72 mppt

Grant, Susan M. R7 Fredericktown 66 Ind tel otct.

GRANT, WASHINGTON (Cora P.) farmer O 135a 3h 2c R4 Loudo Jeff 39.

Grant, W. E. accountant Russell Fla Vernon Ind tel.

Grant, W. E. (Etna) wire chief 8 field Ave Mt Vernon B tel.

Grassbaugh, Catherine 1c Danville

GRASSBAUGH, ELWARD R2 Howard o

GRASSBAUGH, JOSEPH (Bertha) rural mail carrier O 50a 2h 1c ville Ind tel aptt.

Grassbaugh, Wm. 2h 3c Danville spi

Gray, Dr. C. M. (Florence) dentist Vine St Mt Vernon Ind tel.

Gray, John 2h 2c Mt Vernon hst.

Gray, W. S. (Ada) clerk 114 N Kenzie St Mt Vernon Ind tel.

Grayson, Rev. J. (Mattie) minister W Vine St Mt Vernon.

GREEK, I. S. automobile dealer N ford Ave Centerburg 23 ptit. Se

Greek, Mamie Z. O 91a Centerburg

Green, Charity ret part owner 4 Centerburg Hil 43 Ind tel.

GREEN, CHARLEY C. 2 ch farmer O Martinsburg Clay 32 phrpt.

GREEN, C. E. (Pearl) 3 ch farmer R5 Fredericktown Ber 19 Ind tel.

Green, Daniel O 83a Centerburg ot

GREEN, EARL R. (Elsie) 3 ch r r agent O H&L Buckeye City I ppit.

Green, Edna R. Gambier httt.

Green, Ellen N. 4 ch ret farmer R1 Martinsburg Clay 67 pttt.

Green, Hugh L. (Luella) 1 ch f O 160a 5h 3c R1 Gambier Har ptcit.

GREEN, H. L. (Simmie B.) 1 ch f O 80a 1h 2c R1 Bladensburg 62 attt.

Green, H. S. 1c Bladensburg ppt.

Green, L. J. (Bessie) miller 1109 St Mt Vernon.

GREEN, S. A. (Ella) 1 ch O H R2 Mt Vernon Clin 22 Ind tel

Green, Thornton (Henrietta) ca 1202½ W Vine St Mt Vernon

Green, Verge (Etta M.) farmer R1 Martinsburg Jack 67 pot.

, Wilson (Laura) 5 ch farmer O R5 Fredericktown Ber 5 Ind tel t.
, Wm. (Lucy) laborer 622 N San-ky St Mt Vernon.
, W. B. 65a 1h 2c Martinsburg .
, Will. P. (Tillie R.) farming O a 5h 33c R3 Mt Vernon Har 14 tel phtst.
, A. W. Greer pmct.
Bessie R. O 58a Mt Vernon hcct.
, E. C. (Winona) gas man 712 N n St Mt Vernon Ind tel.
E. P. 3a 2h Greer prct.
, E. R. Greer irrt.
Henry Harrison (Ella) lawyer E High St Mt Vernon Ind tel t.
J. C. (Dorothy E.) hardware T L 1h Greer Ind tel piirt.
James D. O 160a Danville oict.
J. E. (Della) 4 ch farmer O 125a 4c R2 Danville Jeff 54 Ind tel t.
James R. Danville simt.
Noah B. (Mary E.) 6 ch farmer 00a 5h 9c R1 Danville Jeff 25 Ind osmt.

Greer, R. A. (Frances) 3 ch farmer T 127a 4h 5c R1 Greer Jeff 60 Ind tel mrt.

Greer, Robert M. (Bessie) lawyer 112 E Gambier St Mt Vernon B & Ind tel.

Greer, Mrs. T. E. R1 Greer.

Greer, Wm. T. (Gertrude) 2 ch farmer O 42a 2h 1c R1 Greer Jeff 52 prot.

Greff, P. W. 4h 7c Martinsburg ppit.

Gregg, Charles A. (Alverda) 2 ch farmer O 74a R5 Fredericktown Ber 19 Ind tel pttt.

Gregg, Mrs. Loyd Fredericktown ait.

Gregg, W. L. 2h 25c Fredericktown ospm.

Gregg, W. S. 1h Fredericktown att.

Gregory, Chas. L. (Alba) laborer 904 W Burgess St Mt Vernon.

Gregory, Henley (Nora) 8 ch O 115a 5h 7c R2 Howard 54 Ind tel.

Gregory, William (Lydia) machinist 1010 W Chestnut St Mt Vernon Ind tel.

Grice, Charlotte Fredericktown pctt.

Griff, W. J. 1h 2c Martinsburg hot.

Griffin, Edward (Nellie) glassworker 18 Prospect St Mt Vernon Ind tel.

Griffin, Frank (Olive) blacksmith 646 N Sandusky St Mt Vernon Ind tel.

Martinsburg School.

Griffin, James (Hazel) 4 ch farmer O 62a 3h 4c R2 Howard 29 B tel.
Griffin, J. C. (Jennie) glassblower 105 N Norton St Mt Vernon Ind tel.
Griffin, Wm. (Sarah) junk man 107 N Norton St Mt Vernon.
Griffith, B. S. 4c Butler sat.
GRIFFITH, JAY (Villa) 3 ch farmer T 87a 3h 10c R1 Butler Pike 78 popt.
Griffith, Wm. M. 2 ch farmer T 160a 6h 20c R1 Butler Pike 80 opt.
GRIM, E. E. optician Gambier St Mt Vernon. See adv.
GRIMM, G. A. (Cora H.) 3 ch farmer T 88a 3h 14c R2 Gambier Har 2 Ind tel.
Grimm, J. H. (Ora) 8 ch farmer T 270a 2h 1c R3 Howard But 17.
Grimwood, E. J. farmer 1h 2c R2 Mt Vernon Mris 18 Ind tel.
Groft, Harry L. 1h Fredericktown hat.
Groh, John O 24a Fredericktown pmit.
Groh, Mrs. Lena 1 ch O 47a R4 Fredericktown Mid 55 pprt.
Groh, Leora 1h 3c Fredericktown pttt.
Groh, Mary teacher R4 Fredericktown Mid 55.
Gronka, Frank O 31a Fredericktown irt.
Gronka, Pauline R7 Fredericktown Ber 31 Ind tel.
Grosscup, D. B. (Effie) glassworker 209 S Ridgley St Mt Vernon Ind tel.
GROSSMAN, PAUL M. R1 Fredericktown.
GROSSMAN, REV. R. N. (Emma J.) 8 ch farmer O 193a 13h 7c R1 Fredericktown Pike 32 iott.
Grossman, W. B. (Kathryn) doctor 407 E Hamtramick St Mt Vernon Ind tel.
GRUBAUGH, A. P. (E. J.) 2 ch farmer O H&L R1 Fredericktown Ber 40 Ind tel ptmt.
Grubaugh, James C. (Lydia Ann) 6 ch farmer O 2a R7 Fredericktown Ber 65 pht.
GRUBAUGH, R. E. (Lucinda) day laborer O 1a H&L R3 Fredericktown.
Grubaugh, Thomas C. R1 Fredericktown Ber 40 Ind tel.
GRUBAUGH, W. M. (Minnie V.) 2 ch day laborer T 1h R3 Fredericktown.
Grubb, C. D. 3h 2c Mt Vernon met.
Grubb, C. M. Centerburg mptt.
Grubb, C. V. (Pearl) mill worker 111 W Burgess St Mt Vernon Ind tel.
Grubb, D. B. (Jennise) attorney 403 E High St Mt Vernon Ind tel psoat.
Grubb, D. B. (Katherine) 2 ch farmer O 128a 1h 1c R1 Fredericktown Pike 5 pcmt.
GRUBB, ELMER (Maude) 4 ch farmer T 175a 7h 12c R3 Butler Pike 40 rpit.
Grubb, F. S. (Jennie) 4 ch machine man T H&L R1 Butler Pike 42 phrt.
Grubb, Hannah O 127a Frederickt omat.
Grubb, Henry (Mary) 4 ch farme 112a 2h 8c R1 Fredericktown 1 24½ Ind tel isat.
Grubb, John miller 3 E Chestnut St Vernon.
GRUBB, J. B. (Maggie) 2 ch farme 125a 5h 7c R5 Mt Vernon Mris 59 tel iot.
Grubb, J. C. (Florence) 2 ch farme 127a R7 Fredericktown Ber 39 Ind patt.
GRUBB, J. S. farmer O 7a R1 Mt Ver Mon 69.
GRUBB, J. W. (Arminta) 1 ch farme 32a 3h 14c R5 Mt Vernon Mon 2 Ind tel appt.
Grubb, Mrs. Mary C. 7 Greer St Mt non.
Grubb, M. L. (Ruth) contractor pai 217 E Sugar St Mt Vernon Ind tel
Grubb, Roy (Alice) laborer at No western Mill 800 W Chestnut St Vernon B tel.
Grubb, R. D. (Rose) 2 ch blacksmit H&L 1h 2c R2 Mt Vernon Lib 2 tel.
Grubb, W. A. (Martha) 1 ch far 47½a R2 Fredericktown Way 44 tel poipt.
Gruk, I. S. 2h Centerburg phtt.
GRUOAUGH, MRS. FRANK R1 Freder town.
Gruver, Tom (Estella) laborer 409 Pleasant St Mt Vernon.
Guendenth, Joseph 1c Mt Vernon ct.
Gueulett, George (Louise) flatner 7 tage St Mt Vernon.
Gullette, Joseph baker Columbus Rd Vernon.
GUNN, M. (Ida) traveling clergy 656 N Sandusky St Mt Vernon Ind
Guntner, Herbert (Edna) mould m 114 E Hamtramick St Mt Vernon tel.
Guthrie, John 1h 1c Fredericktown a
Guthrie, J. A. (Edna) 4 ch farme 76.07a R5 Bellville Ber 24 rtt.
Guy, Mary E. O 73a Mt Vernon mp
Hackett, Charles (Emma) laborer E Hamtramick St Mt Vernon Ind
Hadley, David (Mary) window g worker 934 W High St Mt Vernon tel.
Hadley, Ernest (Winnifred) drafts 212 E Pleasant St Mt Vernon Ind
Hadley, F. G. (Eyrie) freight a B & O 103 N Mechanic St Mt Ve Ind tel.

ley, I. L. (Mary) tinner 102 E High Mt Vernon.
LEY, MRS. J. R. R5 Box 113 Mt Vernon.
ley, S. J. (Nell) flatener Stauffer ats Mt Vernon B tel.
man, C. H. (Myrtle) patternmaker 9 Walnut St Mt Vernon.
man, Fred B. (Edna Josephine) cher 509 E Vine St Mt Vernon Ind .
man, G. R. (Ida M.) foreman of ttern dept at C & G Co 207 S Ridg- St Mt Vernon.
man, Julia A. O 1a Mt Vernon cat.
N, JAS. (Abbie) 9 ch farmer O 5a 7h 7c Brinkhaven Un 68 Ind ctmt.
n, Vierse (Susan) draftsman New- k Rd Mt Vernon.
n, W. H. (Maude) asst mgr of Ha- n Drilling Co 205 E Burgess St Mt rnon B & Ind tel.
rty, Miss Amanda 94a R2 Mt Ver- n Way 32 B tel.
RTY, IDA O 94a R2 Mt Vernon Way B tel.
rty, I. D. (Anna) carpenter 10 nsfield Ave Mt Vernon.
RTY, MORRIS Mt Vernon Ave Fred- cktown rrit.
rty, O. W. farmer O 100a 3h 9c R2 Vernon Way 30 pcrt.
, H. H. (Jean A.) High School ncipal T H&L Howard.
, J. E. (Myrtle) 4 ch physician O L 2h 1au Brinkhaven B & Ind tel ct.
er, H. B. 1c Howard amt.
es, J. W. cigar mfg 122 E Vine St Vernon Ind tel.
Chas. (Blanche) 1 ch farmer O a 5h 6c R5 Fredericktown Mid 11 l tel omtm.
L. G. (Ora) 3 ch farmer T 97a Fredericktown Mid 74 Ind tel.
Sarah M. 3h 4c Howard ptot.
S. E. Fredericktown pmt.
Fred (Bertha) 1 ch farming T a R5 Fredericktown Mid 33 Ind tel.
Albert (Mina) farmer T 147a 1h R8 Mt Vernon Mil 40 Ind tel.
, ALFRED (Ella) 7 ch farmer T 140a Mt Vernon Mil 53.
, ALFRED farmer R8 Mt Vernon rg 40 Ind tel.
Curtis B. (Florence) farmer O 92a lloway Bro 71 cpct.
, C. D. (Ada) farmer T 75a 4h 3c Mt Vernon Clin 9 Ind tel aht.

Hall, C. E. (Belle A.) 1 ch farmer & carpenter T 93a 4h 12c R6 Mt Vernon Mfrd 45 B tel cot.
HALL, C. F. (Roena) farmer part owner 155a 6h 42c R4 Mt Vernon Mil 20 Ind tel pmit.
Hall, C. J. (Delpha) carpenter T H&L R6 Fredericktown Way 7½ Ind tel.
Hall, Eliza Walhonding.
Hall, Mrs. Elizabeth 109 Wooster Ave Mt Vernon.
Hall, Ella 1h 4c Walhonding aart.
Hall, Ella (wid J. W.) 5 ch farming T 147a 4h 15c R8 Mt Vernon Mil 40 Ind tel.
HALL, MRS. EMMA R3 Howard sat.
Hall, E. A. (Dela) engineer & electrician 104 N Sandusky St Mt Vernon Ind tel.
Hall, Miss E. A. farmer O 42a 1h 2c R1 Walhonding Jack 43.
Hall, E. V. (Alice) 2 ch traction work O H&L Market St Bladensburg Ind tel rat.
HALL, FRANK E. (Emma R.) 7 ch farmer O 61a 7h 4c R3 Howard Jack 24 Ind tel rcot.
Hall, Harry 2c R1 Utica ptt.
HALL, H. R. (Bernice) 5 ch farming T 80a 2h 2c R1 Bladensburg Jack 18.
Hall, Isaac 1h 7c Mt Liberty opt.
Hall, John (Maggie) machinist 111 W Gambier St Mt Vernon.
HALL, JOSEPH (Angie E.) 8 ch farmer T 330a R1 Martinsburg Clay 66.
Hall, J. C. Danville it.
HALL, J. D. R7 Fredericktown rst.
HALL, J. D. (Maggie) 1 ch farmer 160a R1 Butler Pike 107.
Hall, J. E. 2h Danville hat.
Hall, J. K. (Mattie) farmer O 284a R7 Fredericktown Mris 64 Ind tel smit.
Hall, J. Q. 2h 6c R4 Mt Vernon oat.
Hall, Lane A. (Mary B.) laborer 603 E Front St Mt Vernon Ind tel.
Hall, L. L. (Columbia) laborer 106 W High St Mt Vernon Ind tel.
HALL, L. S. farmer O 2a R4 Centerburg Mfrd 28 rmt.
Hall, Mary bds R4 Centerburg Mfrd 32 Ind tel.
HALL, PHILIP C. (Linda A.) 1 ch farmer O 110a 3h 8c R2 Howard 9 Ind tel omit.
Hall, P. W. (E. R.) 2 ch farmer O 110a 3h 3c R1 Bladensburg Jack 16 Ind tel hrmt.
HALL, RAY (Ivah) 3 ch farmer O 37a 4h 10c Mt Liberty Lib 17 oct.
Hall, R. C. (R. A.) 3 ch farmer O 85a 5h 9c R3 Howard Jack 23 Ind tel rsht.

Hall, R. D. (Nora) machinist 407 W Chestnut St Mt Vernon Ind tel.

HALL, R. FRANCIS R3 Gambier ptcrt.

Hall, Samuel (Emma) farmer & road supervisor O 15a 2h 2c R1 Utica Morg 43 Ind tel hot.

HALL, SIMON A. R3 Gambier shot.

Hall, T. J. (Emily) ret 67 Mansfield Ave Mt Vernon itt.

Hall, T. R. (Ella) 7 ch farmer O 50a 2h 4c R1 Bladensburg Jack 20 Ind tel aoht.

Hall, W. A. (Manda) laborer 808 W Chestnut St Mt Vernon.

HALL, W. W. (Ella M.) 2 ch farmer T 248a 6h 49c R3 Fredericktown Mid 38 Ind tel spt.

HALSEY, DALE R. (Erma M.) gas well blower O 25a 2h 5c R6 Mt Vernon Mil 9 Ind tel pmot.

HALSEY, D. F. (Linda) 5 ch farmer T 35a 4h 7c R7 Mt Vernon Clin 9 Ind tel opt.

Halstead, A. T. O 4a Mt Vernon srt.

Hamel, Logan (Sylva) 2 ch laborer T H&L Main St Bladensburg.

Hamilton, Chas. (Francis) machinist 15 Prospect St Mt Vernon Ind tel.

Hamilton, E. F. 1h Mt Vernon apht.

Hamilton, Geo. S. (Alice M.) 3 ch farmer O 311a 8h 30c R8 Mt Vernon Morg 19 Ind tel acrat.

Hamilton, Ida V. O 63a Mt Vernon acmt.

Hammett, J. F. (Mary) harnessmaker 112 E Hamtramick St Mt Vernon Ind tel.

HAMMOND, B. F. (Bonnie) 3 ch farmer T 230a 4h 15c R1 Buckeye City Un 14 Ind tel apt.

HAMMOND, CHARLES (Florence) civil engineer 309 S Ninth St Coshocton B tel.

Hammond, Ellen 1h 1c Howard aat.

HAMMOND, FINLEY D. (Lizzie) 2 ch farmer O 317a 5h 12c R3 Howard 77 haiit.

Hammond, Geo. (Tillie) farmer O 80a 12h 22c R2 Howard 65 cirt.

HAMMOND, HARVEY G. (Lucy) farmer & breeder T 300a 9h 4c R1 Buckeye City Un 44 Ind tel stt. See adv.

HAMMOND, JOHN L. (Alwilda) 2 ch ret farmer O 900a 10h 8c 1au R3 Howard Ind tel rpopt.

Hammond, John S. 2h Howard irot.

Hammond, Lon (Alta) laborer Delmont Addition Mt Vernon.

Hammond, M. P. (Mary K.) 9 ch hardware O 65a H & hardware store 1h Buckeye City Ind tel rmmt.

Hammond, M. W. (Sarah) ret mer O H&L Danville St Howard.

Hammond, R. H. 1h 5c Howard hm

Hampshire, Mrs. Addie 114 S Catl St Mt Vernon Ind tel.

Hampshire, R. M. (Maude) machi helper 301 N Braddock St Mt V

Hampshire, W. V. farmer T 247a R1 Utica Morg 59 Ind tel.

Hancock, Cora 1c Martinsburg mpt

HANCOCK, G. W. (Millie B.) 1 ch f O 180a R1 Martinsburg Clay 6

Hancock, James 3h 20c Martin httct.

Hancock, J. M. (Helen) 1 ch f O 460 2 H&L Martinsburg Clay & Ind tel.

Hancock, J. W. (Arra) clerk 7 High St Mt Vernon Ind tel.

Hancock, W. B. (Cora B.) 3 ch buyer O 187a H&L Martinsburg 36 B & Ind tel htcmt.

Hann, E. T. (Harriett) farmer R4 Fredericktown Mid 66 B tel

Hanna, H. A. (Gertrude) machinis Walnut St Mt Vernon Ind tel.

Hannun, W. S. (Alice) carpenter Vine St Mt Vernon.

Harden, S. H. (Autie) electrical en 1004 Howard St Mt Vernon Ind

Harden, Van B. (Florence) labo H&L Gambier Col 3.

HARDESTY, MRS. BEULAH 3 ch fa & poultry O 70a 2h 6c R1 Walho Jack 52.

HARDESTY, FRANK farmer O 100a R5 Mt Vernon Mon 1 B tel ortt.

HARDESTY, GEO. H. (Sarah C.) stor son O H&L 515 E Hamtramick Vernon Ind tel. See adv.

HARDESTY, JOHN B. farmer O 10 8c R5 Mt Vernon Mon 1 B tel.

Hardesty, Lewis (Ida) 3 ch farm 80a 6h 2c R1 Bladensburg Ja prmt.

Hardesty, S. W. 2h 2c Bladensburg

Hardesty, Thurman 3h 2c Walho amst.

Hardin, Chas. E. (Elizabeth) car O H&L R3 Gambier Col 3 Ind te

Hardin, C. J. 1h Gambier hit.

Hardin, Isaac (Mary) farm hand C Gambier Col 27 ppct.

Hardin, Olive Louise O 1a Mt V cat.

Hardin, Van B. Gambier htt.

Harding, Cliff (Stella) farmer O 6 Gambier ahmt.

Harding, Geo. 2 ch farmer T H R1 Buckeye City Un 83.

ng, Henry (Adeline) 1 ch farming a H&L Gambier Col 25.
ng, James B. (Rebecca) 4 ch farm- O 120a 2h 3c R1 Buckeye City Un papt.
ng, Jerry (Manda) farmer T H&L Buckeye City Un 83.
NG, JOHN laborer T H&L Market Bladensburg.
ng, John 2h 3c Howard ptst.
ng, Robert 2h 3c Buckeye City
ng, Walter (Goldie) 1 ch farmer T a 3h 9c R1 Mt Vernon Mon 65 B
ng, W. M. (Northa) expressman 6 W Vine St Mt Vernon.
ng, W. T. 2h 4c Mt Vernon ost.
Mrs. Sarah M. R1 511 N Catharine Mt Vernon.
r, Amos 2h Mt Vernon pst.
r, William (Katie) clerk 105 N ter St Mt Vernon.
ER, CHAS. L. (Goldie) 2 ch phy- an & surgeon O H&L 1h 1au Dan- Ind tel.
er, C. S. 1h Danville pmt.
ER, I. S. (Joanna I.) 1 ch farmer ank director O 98a 3h 6c Center- g Hil 33 B tel.
on, L. T. (Sarah F.) 4 ch farmer a T 25a 1h 1c R1 Utica Morg 30

Harmon, Mable O. O 124a Mt Vernon pcspt.
Harmon, Mrs. Nancy farmer O 32a 2c R1 Howard But 40 ppht.
Harney, Roy E. (Anna) glassworker 608 N Sandusky St Mt Vernon Ind tel.
Harp, Lizzie 1 ch O 2a Democracy Pike 122.
Harper, Charles (Ettie) laborer O L Rich Hill Hil 20.
Harper, Elmer 4h 5c Mt Vernon oot.
HARPER, FRANK (Bertha) editor of Daily Banner 403 E Gambier St Mt Vernon Ind tel. See adv.
HARPER, JOHN farmer T 80a 8h 6c R2 Mt Vernon Lib 24 B tel.
HARPER, J. E. (Jennie) 3 ch farmer O 80a 8h 6c R2 Mt Vernon Lib 24 B tel aart.
HARPER, RINE (Claudie May) 2 ch farmer O 120a 4h 8c R1 Bladensburg Jack 21 Ind tel.
Harriman, Charles (Maude) 106 W Chestnut St Mt Vernon.
Harriman, Ed. (Ruth) 2 ch farmer T 6h 12c R2 Mt Vernon Mris 21 Ind tel.
Harrington, Robert G. (Ola) millwright 608 E Front St Mt Vernon.
Harrington, Thomas (Mary) machinist 210 N Gay St Mt Vernon Ind tel.
Harris, Albert (Ida) machinist 402 N Sandusky St Mt Vernon.

Pure Bloods.

HARRIS, A. C. (Bertha) 5 ch farmer T 276a 11h 23c R7 Fredericktown Mris 32 Ind tel port.

Harris, A. W. 2h 2c Fredericktown mht.

Harris, Charles E. (Iola V.) barber 807 E High St Mt Vernon acmt.

Harris, Clarence (Sarah J.) 3 ch farmer O 88a 3h 8c R1 Butler Pike 50 roit.

Harris, C. H. (Bertha) 2 ch farmer T 66a R7 Fredicktown Mris 8 Ind tel poot.

Harris, C. O. (Kate) school teacher 407 N Park St Mt Vernon B tel.

Harris, D. P. 2h 2c Bladensburg aot.

Harris, Ella Centerburg aptt.

HARRIS, E. C. (Nettie C.) 2 ch blacksmith & woodworker T H&L R3 Centerburg Mfrd 29. See adv.

HARRIS, E. J. (Samantha) 11 ch farmer O 175a 5h 17c R1 Butler Pike 50 ptaot.

Harris, F. V. 2h 4c R1 Butler phst.

Harris, Geo. Centerburg ptt.

Harris, George (Florence) machinist 309 E Oak St Mt Vernon Ind tel.

Harris, Geo. A. (Anna) 2 ch farming O 120a 4h 4c R1 Bladensburg Jack 17 Ind tel apit.

Harris, Grant (Ella) ret farmer O 100a R4 Mt Vernon Mil 21 caht.

Harris, H. G. 4c R4 Mt Vernon hrt.

Harris, Jeremiah 3h 11c Mt Vernon ptsmt.

Harris, John C. 3h 2c Bladensburg nhrh.

HARRIS, J E. (Mary E.) farmer O 90a R7 Fredericktown Mris 8 Ind tel iopt.

HARRIS, JOHN J. (Clara) 3 ch farmer O 80a 2h 4c R1 Butler Pike 78 rcot.

Harris, J. O. (Mary) 2 ch ret farmer O H&L 6h 2c Howard Ind tel ihst.

HARRIS, JOHN S. (Lelah) 2 ch farmer T 133a R4 Utica Clay 10 B tel cttt.

HARRIS, LEWIS (Ruth) 3 ch section hand T H&L Gambier Ind tel mt.

Harris, Michael ret farmer O 115a Mt Liberty Lib 21 rcst.

Harris, Mary I. 4 ch ret farmer O 144a Bladensburg Clay 45.

HARRIS, O. J. Bladensburg ortt.

Harris, Peter 2h 3c Mt Vernon rot.

HARRIS, P. D. (Minnie O.) 6 ch farmer O 30a H&L Bladensburg Jack 45 Ind tel.

Harris, Ray 1h 1c Bladensburg att.

Harris, Roxa J. 2h Newark aht.

Harris, R. V. 2h Fredericktown ipt.

HARRIS, S. E. (Myrtle S.) 2 ch farmer O 54a Bladensburg Clay 49 acot.

HARRIS, S. O. farmer T 144a Bladensburg Clay 50 Ind tel cit.

Harris, V. C. (Arlie I.) farmer T 1 Bladensburg Clay 54 Ind tel chpt.

Harris, William (Emma) 300 S Ro St Mt Vernon Ind tel.

Harris, W. H. (Harriet) farmer O 1h 1c R1 Fredericktown Mris 60 h

HARRISON, C. W. (Alta A.) 1 ch far O 97a 4h 7c R4 Mt Vernon Mil 20 tel ccat.

Harrison, Elmer M. 2 ch farmer O R4 Martinsburg Clay 66 B tel rapt

HARRISON, F. W. (Nellie V.) 1 ch far O 91a 7h 5c R6 Mt Vernon Mil 10 tel mcst.

Harrison, Harry (Nellie) 2 ch farme 200a 4h 2c R3 Butler Pike 43 prst

Harrison, James B. R1 Butler sirt.

Harrison, J. S. (Elisabeth S.) 3 ch lege professor T H&L Gambier itt

Harrison, Ralph J. (Mary) 2 ch far T 78a 8h 4c R1 Martinsburg Clay B tel ctt.

Harrison, Royal bicycle repairer 7 Norton St Mt Vernon.

Harrod, M. B. (Josie) 3 ch farme 30a Martinsburg Clay 21 pmot.

Harrod, S. B. 1h Martinsburg pat.

HARROD, TOM (Cynthia) 1 ch farme 60a R8 Mt Vernon Mil 42 rmt.

Harry, C. R. 2h Fredericktown rtt.

Harsen, John bricklayer Columbus Mt Vernon.

HARSHBARGER, WILLIS (Cora) 1 ch blower T 16a Mt Vernon Plea 54 p

Harstook, Wm. (Melvy) machinist W Pleasant St Mt Vernon Ind tel

HART, MRS. MARY E. R4 Frederickt

Hart, Robert (Alice) foreman at E 532 E Gambier St Mt Vernon Ind

HARTER, GEO. S. 803 E Gambier St Vernon.

Hartman, L. D. 1h 2c Gambier rpt.

Hartman, Mary 4c Gambier ppit.

Hartman, Oma R5 Mt Vernon Clin 2

HARTSHORN, E. L. (Anielee) 4 ch fa teamster T 90a 4h 22c R8 Mt Ve Mil 41 Ind tel phit.

Hartsook, J. M. 1h 1c Mt Vernon aa

HARTSOOK, MISS MAY farmer O 70 5c R1 Mt Vernon Mon 12 Ind tel.

HARTSOOK, WM. (Melva) 2 ch aut bile garage T H&L 112 W Pleasa Mt Vernon Ind tel.

HARTUPEE, GEO. M. 3 ch farmer T 3h 7c R4 Centerburg Mfrd 8 opt.

Harvin, Mart solicitor 23½ W Vin Mt Vernon.

Harvey, C. M. 2c R1 Utica ptt.

Harwood, E. E. (Mary) Ankeny Ber 28 Ind tel.

wood, Mary A. C. farmer O 1144a kenytown Ber 28 Ind tel peaot.
, C. G. (Belle) teacher Harrison St Vernon.
an, John 1h Mt Vernon it.
e, John (Bertha) laborer 12 McKin- Ave Mt Vernon.
on, D. M. (Ethel) 1 ch clerk Main Centerburg mht.
SON, M. F. (Lydia E.) farmer O 5a 4h 10c Star Route Centerburg 1 20 Ind tel.
SON, R. M. editor Centerburg aht.
ings, Rev. J. T. Democracy pttt.
away, C. J. O 74a Mt Vernon aist.
IAWAY, L. M. (Neva) 1 ch farmer 200a R3 Fredericktown Mid 46 Ind mrm.
away, Marion (Jane) 1 ch farmer 74a 2h 6c R6 Mt Vernon Clin 12 cct.
away, M. H. O 74a Mt Vernon aist.
en, R. A. (Sarah) 1 ch painter O L Mt Liberty Ind tel.
ON, CHAS. 3 ch farmer 12¾a 1h 1c Mt Vernon Lib 10.
her, A. P. sand worker bds 1h R1 ckeye City Un 41 Ind tel.
ER, BIRCH G. (Virtie) 3 ch farming dairying O 72a 3h 9c R2 Gambier r 20 Ind tel htct.
ER, BURGESS (Ada) 1 ch farmer T a 2h 8c Democracy Pike 122.
er, B. J. 3h 3c Democracy cat.
er, David (Mary) plumber 122 W asant St Mt Vernon Ind tel.
er, James 2h 2c Buckeye City hmt.
ER, J. C. (Dora) 2 ch farmer 77a 2c R5 Mt Vernon Mon 58 pmit.
er, Lee (C. M.) ret farmer O B&L nville St Howard.
er, Lemuel (Mary E.) 5 ch farmer 27a 3h 1c R4 Buckeye City Un 41 l tel.
er, Lyman (Mary Jane) laborer Mt non.
er, Mary E. 2h 1c Buckeye City att.
man, John O 1a Mt Vernon ot.
r, Priscilla 1h 1c Utica cit.
K, CHARLIE farmer 1h 7 Greer St Vernon Ind tel.
K, CHAS. O. (Fannie) 6 ch farmer 5a Martinsburg Clay 10 atmt.
, E. J. 2h 1c Mt Vernon att.
, J. L. (Orilla) 4 ch farmer O 50a 6c R5 Mt Vernon Mris 50 Ind tel
K, J. W. (Hattie) 7 ch farmer esher & horse dealer O 91a 25h 20c Mt Vernon Mris 50 Ind tel psct.
, Pearl (Mary) 2 ch teamster T a R4 Mt Vernon Mil 26.

Hawk, Walter farmer R5 Mt Vernon Mris 50 Ind tel.

Hawk, W. C. (Bell) 3 ch farmer T 180a 7h 15c R1 Danville Jeff 12 pprt.

HAWKINS, BURT (Della M.) 4 ch farmer O 106a 5h 12c R2 Utica Mfrd 59 Ind tel rart.

Hawkins, Chas. E. (Ella S.) 2 ch farmer T 230a 5h 44c R1 Utica Morg 46 Ind tel httt.

Hawkins, C. O. (Ella) farmer O 163a 2h 20c Mt Liberty Lib 15 Ind tel paost.

HAWKINS, ED. (Isa) 4 ch farmer O 70a 3h 7c R3 Centerburg Mfrd 12 Ind tel rsrt.

HAWKINS, MRS. FRANK R1 Centerburg orot.

HAWKINS, F. L. (Ella M.) farmer & live stock breeder O 80a 5h 28c R1 Centerburg Hil 31 Ind tel.

Hawkins, H. E. 1h Greer pat.

Hawkins, H. W. (Maggie) 2 ch farmer & live stock dealer part owner 625a R3 Centerburg Mfrd 29 Ind tel.

HAWKINS, JAMES (Theresa M.) 2 ch farmer O 40a 7h 13c R4 Centerburg Mfrd 32 Ind tel irt. See adv.

HAWKINS, J. W. (Melissa) 1 ch farmer T H&L 1h R6 Mt Vernon Clin 13 B tel mtt.

Hawkins, Lewis (Bessie) farmer & live stock dealer part owner 625a R3 Centerburg Mfrd 12 Ind tel.

Hawkins, Mary A. bds R3 Centerburg Hil 39 Ind tel.

Hawkins, Mary L. farmer O 60a Mt Liberty Lib 13 aatt.

Hawkins, Mary S. 2h Mt Liberty rrt.

HAWKINS, R. A. (Sadie R.) 4 ch farmer O 83a 3h 21c R6 Mt Vernon Clin 15 Ind tel proot.

HAWKINS, R. J. (Faun S.) 1 ch farmer & live stock dealer part owner Valley View Farm 625a R3 Centerburg Mfrd Ind tel. See adv.

Hawkins, Sylvia 2c Centerburg phcit.

Hawkins, Sally Ann O 2½a R6 Mt Vernon Mfrd 44 iht.

Hawkins, Sarah A. (wid Jos.) O H&L Lock R F D Centerburg.

Hawkins, Sell T. (Nora A.) printer 14 E Chestnut St Mt Vernon Ind tel.

Hawkins, Willis (Edith) 2 ch farmer T 124a 2h 1c R1 Greer Jeff 61 htt.

Hawkins, W. A. (Lecretia) blacksmith 523 E Gambier St Mt Vernon Ind tel.

Hawkins, W. O. 1h Mt Vernon ciot.

HAWKINS, W. ROBT. R6 Mt Vernon.

HAYDEN, CHAS. D. (Nancy L.) attorney & farmer O H&L part 225a 12h 6c S Hartford Ave Centerburg Hil 57 B & Ind tel pmit. See adv.
Hayden, Emma E. (wid J. K.) O H&L part 225a S Hartford Ave Centerburg Hil 57 Ind tel.
Hayden, Maggie farming O 6a 1h R1 Bladensburg Jack 70.
Hayes, Burley (Mable) 1 ch farmer O 5a R3 Fredericktown Mid 81 Ind tel.
Hayes, Chas. (Thresia) butcher 201 Walnut St Mt Vernon.
Hayes, Charles M. 1h Mt Vernon pcmt.
HAYES, CHARLES W. (Hattie E.) county clerk O 2a H&L 1h Granville Ave Mt Vernon Ind tel phmt. See adv.
Hayes, Mrs. Elizabeth 1 ch farming O 185a 2h 11c R1 Walhonding Jack 38.
HAYES, E. H. (Tillie) 3 ch machinist O 3a H&L R4 Mt Vernon Mil 18.
Hayes, E. J. (Kate) glassworker 201½ E Chestnut St Mt Vernon.
HAYES, GEO (Alice) farmer R4 Fredericktown Mid 66 Ind tel im.
Hayes, M. T. (Mary) laborer 111 Coshocton Ave Mt Vernon.
Hayes, Roy M. (Gertrude) 1 ch farmer O 50a Homer Mil 17.
Hayes, S. L. bridge worker 305 Locust St Mt Vernon Ind tel.
Hayes, Wm. 1h 3c Walhonding csct.
HAYES, W. D. (Ida M.) automobile 212 E Burgess St Mt Vernon Ind tel.
Hayet, Jessie (Etta) 3 ch farmer O 118a R6 Mt Vernon Mfrd 36 B tel.
Haymes, J. O 2a Mt Vernon htt.
Haynes, Mrs. Phellina 204 W Vine St Mt Vernon Ind tel.
HAYS, C. A. L. R4 Mt Vernon past.
Hays, Clem D. (Addie M.) 5 ch farmer T 20a R4 Utica Morg 64 Ind tel.
HAYS, C. F. (Blanche) teacher T H&L 2h 1c R1 Utica Morg 57 Ind tel.
Hays, Carrie M. 3h 6c Martinsburg pptat.
Hays, Earl 1h Mt Vernon pact.
HAYS, EDWARD M. (Edith E.) 2 ch farmer O 125a 4h 6c Star Route Utica Morg 42 Ind tel iitt.
HAYS, G. Q. farmer T 125a O 100a 3h 11c R4 Utica Morg 63 Ind tel.
HAYS, GEORGE W. (Alberta) 2 ch farming & dairying part owner 290a 6h 20c R7 Gambier Har 10 Ind tel rhrt.
Hays, Jacob 3h 7c Utica haht.
Hays, J. S. 1h Martinsburg ammt.
Hays, Leander (Carrie) 2 ch farmer O 198a Martinsburg Clay 2 B tel.
Hays, Liza, Sr. Buckeye City prest.
Hays, L. W. (Elizabeth) 1 ch farmer O 71a 3h 2c R1 Utica Morg 57 Ind tel.
HAYS, MILTON (Zona) 2 ch farmin 76½a 5h 6c R1 Bladensburg Jac hsot.
HAYS, RAY (Myrtle) farmer T 185 11c R1 Walhonding Jack 38 pttt.
Hays, R. M. 1h 2c R4 Mt Vernon
Hays, S. W. 4h 3c Martinsburg pao
Hays, T. F. 4h 12c R4 Mt Vernon
Hays, W. D. 1h 4c R4 Mt Vernon
HAZLETT, C. L. Fredericktown.
Hazlett, C. S. 3h 2c R1 Frederick iot.
HAZLETT, E. M. (Mary) 2 ch farm 183a 5h 17c R1 Fredericktown P imt.
Headington, Jennie M. O 1a Mt non poat.
Headington, Josephine farming O 2h 1c R2 Centerburg Hil 34.
Headington, Mrs. Margaret 518 E C nut St Mt Vernon Ind tel.
Headington, Mrs. Sallie 212 W Ga St Mt Vernon.
Heagren, Charles (Dora) machi helper 1003 Howard St Mt Verno tel.
Heagren, Fred (Mary) 3 ch labo H&L Gambier Ind tel.
Heard, Dr. Geo. H. (Daisy) phy 309 W High St Mt Vernon.
HEARN, N. H. (Margaret) 2 ch f O 40a 8 N McKenzie St Mt V Mfrd 43 prct.
Hearn, William H. (Margaret) tractor 106 N McKenzie St Mt V Ind tel.
HEATON, FRANK W. (Lena) 3 ch f T 120a 2h 7c R2 Danville Un 5 tel phmt.
Heaton, Hensel L. (Lucy M.) worker 210 W Walnut St Mt V
HEATON, J. C. (Marie) 3 ch far 216a 8h 4c Brink Haven Un 66
Heaton, W. D. 6h 1c Brink Haven
Hedges, William (Bessie) salesn Elizabeth St Mt Vernon B tel.
Heffelfinger, Geo. (Bertha) pain paperhanger O H&L Hartfor Centerburg aat.
Heinrick, Jacob 1h Jelloway aott.
Heinrick, L. F. 3h 3c Jelloway oot
Heldenbrand, Arthur (Sadie) m 304 N Division St Mt Vernon.
HELEN, RICHARD T. (Sarah J.) mail carrier O 92a H&L 3h 2c gin St Gambier Ind tel rpct.
Helm, J. M. Gambier phtt.
Helphry, O. D. 1h 1c Utica hit.
HELSER, ALFRED (Alice) farmer 3h 12c R1 Danville Bro 95 I ptact.

dershot, Floyd Danville ptt.
dershot, I. I. Danville mst.
derson, A. B. (Estella) hardware erchant 528 E Gambier St Mt Vernon ıd tel pract.
egan, P. J. (Mary) grocer 201 E ıestnut St Mt Vernon.
ley, A. J. (Mary C.) clerk 305 W ıestnut St Mt Vernon Ind tel.
ley, Chas. W. 1 ch farmer O 200a 4h ıc R4 Loudonville Jeff 36 Ind tel rrt.
LEY, G. A. shoe merchant Danville ıtt. See adv.
ley, G. P. 3h 5c Howard rhst.
ry, Clemma (Desiree) 905 W Chestıt St Mt Vernon.
RY, EARL A. (Bessie M.) 1 ch farmer 95a Bladensburg Clay 46 Ind tel at.
RY, HARRY (Ethel) 3 ch farmer T ı0a R2 Gambier Plea 50 aot.
ry, James O business block Hartford ve Centerburg pcmot.
ry, Jules 801½ W Vine St Mt Verın.
RY, MRS. MAGGIE Brinkhaven.
ry, Robert (Mary) 3 ch farmer T 5a 3h 8c R4 Mt Vernon Clin 41 mt.
ry, S. B. 5h 2c Bladensburg rtpt.
ry, S. W. 1 ch farmer O 121a Bladsburg Clay 46 Ind tel ompt.
wood, Albert (Maud) 2 ch farmer O 2a 7h 20c R1 Mt Vernon Mon 68 B l pttpt.
wood, Charles (Hattie M.) 2 ch farm- O 75a Wiggin St Gambier rrit.
WOOD, FRED (Ella) 3 ch farmer O a 1h 3c R1 Howard Mon 73 prot.

Henwood, George (Laura) 2 ch farmer O 100a 2h 4c R1 Mt Vernon Mon 69 B tel omat.
HENWOOD, JAMES (Lucretia) 5 ch farmer O 61a 3h 6c R1 Howard 23 Ind tel mptt.
Henwood, J. E. 2h 2c Howard ocrt.
Henwood, Wm. 5h 10c Mt Vernon phhmt.
Herdman, Frank (Mary) sheet-iron worker 105 Quarry St Mt Vernon Ind tel.
Herdman, Mary E. Fredericktown att.
Herenden, Mrs. S. E. 1c Fredericktown htpm.
Herr, Scott D. 1h 3c Gambier hmht.
Herrick, William W. (Harriet) laborer 219 Coschocton Ave Mt Vernon Ind tel.
Herring, E. C. laborer McKinley Ave Mt Vernon Ind tel.
Herrington, James (Anna) laborer 309 Arch Ave Mt Vernon.
Herrington, J. H. (Ella Belle) 6 ch blacksmith T 34a R7 Fredericktown Ber 65 Ind tel.
Herrington, R. A. (Rachel) 4 ch farmer O 76a 4h 6c R7 Fredericktown Pike 21 Ind tel oct.
HERRINGTON, R. L. (Lila) 1 ch farmer T 2h 3c R7 Fredericktown Pike 21 Ind tel.
Herrington, Thomas (Elizabeth) automobile driver 205 W Front St Mt Vernon B tel.
Herron, A. L. carpenter 106 N Catherine St Mt Vernon.
HERRON, B. D. (Lulu A.) banker 300 N Main St Mt Vernon Ind tel.
HERRON, H. B. (Olive) 1 ch farmer O 70a 2h 8c R4 Mt Vernon Clin 39 Ind tel.

Knox County Pomona Grange.

Herschler, Nicholas shoemaker Columbus Rd Mt Vernon rmt.
Herschler, Will (Ethel) plaster 714 N Main St Mt Vernon.
Hersey, S. D. (Susie E.) machinist 715 Howard St Mt Vernon Ind tel.
Herzog, S. M. (Nellie) 1 ch farmer O 9a 2h 2c R3 Fredericktown Mid 25 Ind tel pmat.
Heslep, T. S. (Ella) 6 ch farmer R6 Fredericktown Way 8.
HESS, ANSON farm laborer 2 ch T B&L R2 Utica Mil 16 papt.
Hess, A. J. 3h 7c Buckeye City mpht.
Hess, Carl (Mary) farmer T 75a 2h 3c R1 Danville Jeff 10 it.
Hess, Chas. W. (Rebecca E.) 1 ch barber O H&L Bladensburg Ind tel mat.
Hess, Mrs. Ella (wid of Thos.) 1 ch milliner Main St Centerburg rmt.
Hess, Emery (Elizabeth) farm hand T H&L 1h 1c R1 Greer Jeff 61 piat.
Hess, Frank (Ethel) moulder 120 W Pleasant St Mt Vernon B tel ipt.
Hess, F. H. (Ethel) 4 ch farmer T 128a 3h 10c Danville Jeff 13 Ind tel.
Hess, F. H. (Mattie) farmer R7 Fredericktown Ber 56.
Hess, Henry Fredericktown httt.
Hess, H. Chas. (Rebecca) 1h Bladensburg hast.
Hess, Ione telephone operator Main St Centerburg.
Hess, James (Martha) laborer O B&L R5 Mt Vernon Clin 25.
Hess, Jasper (Margaret) 2 ch farmer O 25a R5 Mt Vernon Mris 52 Ind tel.
HESS, JOHN S. (Nettie) 3 ch farmer O 80a R7 Fredericktown Ber 31 B tel mttt.
Hess, Mrs. Mary 204 Greenwood Ave Mt Vernon Ind tel.
Hess, Mary (wid of Geo.) O H&L Hartford Ave Centerburg Ind tel.
Hess, Mattie Fredericktown htt.
Hess, Robert (Josie) barber 932 W High St Mt Vernon Ind tel.
Hess, Sarah M. 1h 3c Mt Vernon apct.
HESS, T. J. (Alice Belle) 1 ch saw mill O H&L Market St Bladensburg Ind tel mtt.
Hess, Walter (Effie) shipping clerk 800 N Gay St Mt Vernon Ind tel.
Hewitt, Earl (Sarah) glass worker 1203 W Vine St Mt Vernon Ind tel.
HEWITT, PAUL (Ida) roofing & spouting Centerburg.
Hibbets, J. S. 1h 1c Brinkhaven mst.
Hickinbotham, H. H. (Retha) 1 ch farmer T 120a 3c R8 Mt Vernon Morg 21 Ind tel.
Hickinbotham, J. A. (Margaret) farmer O 120a 3h 9c R8 Mt V Morg 21 Ind tel ptsat.
Hickman, William (Clara) laborer 4 Braddock St Mt Vernon Ind tel.
HICKS, ARTHUR B. (Cora) 2 ch fa O 146a 5h 5c Democracy Pike 108
Hicks, Blanck Centerburg hmt.
HICKS, E. H. (Floy M.) 2 ch gate & local dealer O H&5L Chestn Fredericktown Ind tel oat. See a
Hicks, Harriet Centerburg phsit.
Hicks, Mary A. 1h Centerburg hrp
Hicks, Olive O H&L S Hartford Centerburg Ind tel.
Hicks, O. J. Centerburg oct.
Hicks, W. M. 1h Centerburg mimt.
Hiddleston, J. M. Centerburg mtt.
Higbee, Henry (Emma) teamster Cor of Ridgewood & Cherry S Vernon B tel.
HIGGINS, C. B. farmer O 120a 4h 1 Fredericktown Mid 8 Ind tel hp
Higgins, D. M. (Phœba) 2 ch farn 2a 2h R2 Centerburg Hil 17 pot.
Higgins, Mrs. Emily 305 N Jeffers Mt Vernon Ind tel.
HIGGINS, E. E. (Amy) 4 ch farm Fredericktown Mid 33.
Higgins, E. F. (Linda M.) 3 ch f O 115a 8h 11c R6 Mt Vernon Mf Ind tel ostt.
HIGGINS, G. W. (Birta) 1 ch f O 27a Red Feather Farm 4h 7 Mt Vernon Mil 33 Ind tel prst. adv.
HIGGINS, J. B. (Mary H.) farmer 4h 6c R4 Mt Vernon Mil 52 arpt. adv.
Higgins, J. C. 1h 1c Martinsburg i
HIGGINS, J. LEO (Mabel E.) far pure bred poultry T 115a 8h 1 Mt Vernon Mfrd 43 Ind tel.
HIGGINS, J. M. (Carrie B.) farmer stock breeder O 80a 3h 6c R3 C burg Mfrd 12 Ind tel.
Higgins, J. R. (Grace) 2h 4c Mt non spt.
HIGGINS, L. H. (Mary L.) 1 ch far 68a 5h 11c R4 Mt Vernon Mil 20
Higgins, Otis (Arizona M.) 2 ch f T 60a 2h 8c R2 Centerburg Hil
Higgins, Ross (Grace) farmer R Vernon.
Higgins, T. R. Fredericktown mot
Hilbrant, Mrs. E. P. 119 E Gamb Mt Vernon Ind tel.
Hildabrant, W. 1h 2c Gambier aot
Hildbrand, Howard (Emma) mai rier 201 W Front St Mt Verno tel.

:BRAND, RILEY (Mary) 2 ch farmer
50a R3 Mt Vernon Plea 46.
:RBRAND, MRS. M. R7 Howard.
rbrand, William (Maggie A.) farm-
T 40a 4h 9c R1 Howard Har 56
tel ort.
:ETH, C. R. (May) flour & feed &
ls Mt Vernon rimi. See adv.
eth, Fred (Caroline) machinist 110
Gambier St Mt Vernon.
eth, H. M. 1h 1c R8 Mt Vernon
t.
ETH, JESSIE B. domestic T H&L
Main St Centerburg B tel pitt.
eth, Mary L. saleslady Stauffer
ts Mt Vernon Ind tel.
th, C. M. Fredericktown rhct.
ith, Paul (Marie) accountant 12
:abeth St Mt Vernon Ind tel.
V. O. (Bertha) machinist 503 N
'erson St Mt Vernon Ind tel.
Mrs. Alice 4 ch farmer O 144a 2c
Mt Vernon Mris 51 Ind tel stht.
B. C. 4h 4c R1 Fredericktown
t.
C. C. (Mary C.) 8 ch farmer O 6a
2c R5 Mt Vernon Mris 53 Ind tel

Edward (Hulda) 4 ch farmer T
a Mt Vernon Mil 3.
E. B. (Sarah) contractor 501 W
h St Mt Vernon Ind tel.
E. J. (Hulda) 3 ch farming 308a
16c R6 Mt Vernon Mil 22 Ind tel

FRED C. (Bernice B.) 1 ch farmer
00a 4h 1c R5 Mt Vernon Mris 53.
Iarry (Rose) plumber 209 E Bur-
St Mt Vernon.
Ienry F. (Mary E.) machinist 114
ugar St Mt Vernon Ind tel.
I. C. (Alice) laborer 200 E Pleas-
St Mt Vernon phm.
. D. (Adelia) plumber & tinner
ey Addition Mt Vernon Ind tel.
'ercival B. (Mary E.) carpenter
W High St Mt Vernon.
. W. Centerburg mimt.
V. M. (Luna) carpenter 1004 W
ar St Mt Vernon Ind tel.
l, Hannah O 80a R6 Mt Vernon
8.
l, Lydia F. farming O 80a 1c R6
Vernon Mil 8.
RD, S. R6 Mt Vernon.
, Thomas (Minnie) laborer 204 N
St Mt Vernon Ind tel.
MRS. ANNA E. 1 ch farmer O 80a
R1 Fredericktown Pike 17.
A. W. (Edna) 4 ch farmer O 10a
'redericktown Ber 35 Ind tel.

Hines, James ret 115 W Pleasant St Mt Vernon Ind tel.
Hines, J. D. 2h 2c R1 Fredericktown pst.
Hines, Walter 1h 3c R8 Mt Vernon rpot.
HINES, WILLIAM (Olive) 3 ch farmer T 152a R2 Fredericktown Way 24 Ind tel.
Hines, W. F. (Minnie) 1 ch farmer O 107a R7 Fredericktown Mris 8 Ind tel srip.
Hines, W. M. 1h 3c Fredericktown mit.
Hinger, E. C. (Elizabeth) moulder 202 W High St Mt Vernon Ind tel rht.
Hinkel, T. B. (Jessie) doctor 207 Coshocton Ave Mt Vernon Ind tel.
Hinken, Chas. (Mary) bridge worker 621 N Sandusky St Mt Vernon Ind tel.
Hinken, Henry (Fannie) laborer 100 Chester St Mt Vernon.
Hinken, Mrs. Stella farmer O 115a R5 Mt Vernon Mris 54 Ind tel chit.
Hinkin, Henry 302 W High St Mt Vernon Ind tel.
HINKLE, DR. T. B. Mt Vernon.
Hirst, D. B. (Martha J.) farmer O 34a 1h 2c R5 Fredericktown Mid 12 Ind tel pmct.
Hissong, Alvy (Mattie) carpenter 14 Prospect St Mt Vernon.
Hissong, Newton 208 W Front St Mt Vernon.
HISSONG, O. L. (Mattie) 6 ch farmer O 5a R4 Mt Vernon Mil 18 B tel cct.
Hissong, W. R. (Jennie) teamster 4 Warden St Mt Vernon Ind tel.
HITNER, MRS. H. F. R6 Mt Vernon hmht.
Hiveley, Clark 2h 2c Democracy rct.
Hiveley, John W. 2h 2c Democracy mtt.
HIVELY, C. (Ethel) farmer T 240a 8h 11c R2 Howard Bro 35.
Hively, David (Samantha) 1 ch farmer O 40a R1 Fredericktown Ber 27 Ind tel ahot.
Hively, Howard (Bertha) 2 ch farmer O 37½a 3h 3c R2 Howard Bro 35 act.
Hively, Jacob (Elizabeth) 5 ch farmer O 80a 3h 2c R2 Howard Bro 56 mmst.
HIVELY, JOHN J. farmer T 80a 3h R1 Butler Pike 107 rhat.
HOADLEY, A. L. (Pearl) farmer T 312a 916 W High St Mt Vernon.
Hoadly, Ed. 2h 1c Utica hst.
Hoagland, Caroline Guan att.
Hoagland, Russel C. (Marie) clerk Buckeye City.
Hoar, A. W. (Emma) 2 ch farmer O 59a 3h 9c R5 Mt Vernon Mon 20 Ind tel opst.
Hoar, Dorance (Marguerite) deliverer 304 W Burgess St Mt Vernon.

Hoar, Jesse (Lucy) ret farmer 206 W Walnut St Mt Vernon Ind tel.

HOAR, JOHN WAKEFIELD (Rebecca Jane) farmer O 26a 2h 4c R5 Mt Vernon Mon 24½ himt.

HOAR, LEGRAND (Ella) 2 ch farmer O 56a 3h 8c R3 Fredericktown Mid 10 Ind tel hsat.

Hoar, Lloyd W. (Stella) draftsman 107 E Sugar St Mt Vernon Ind tel.

Hoar, O. C. (Mary A.) inventor 20 Maplewood Ave Mt Vernon Ind tel.

HOAR, R. W. (Myrtle A.) 3 ch farmer T 60a R2 Gambier Clay 26 Ind tel.

Hobbs, Bruce (Carrie) farmer O 187a 4h 4c R1 Danville Jeff 16 Ind tel ppaat.

Hobbs, G. H. (Ada) laborer 508½ E Hamtramick St Mt Vernon Ind tel.

HOBBS, HUGH (Marie) 1 ch farmer T 143a 3h 23c R4 Centerburg Mfrd 23 Ind tel mmt.

Hobbs, John W. (Ora) 307 N Braddock St Mt Vernon.

Hobbs, S. M. (Sarah L.) gardener 108 E Burgess St Mt Vernon Ind tel.

HOCKLEY, TOM laborer 402 N Jefferson St Mt Vernon.

Hoeflick, William (Irena) hostler lot 12, Martinsburg Rd Mt Vernon.

HOENSHILL, BERT (Sylvia) 2 ch farmer O 40a 3h 4c R1 Butler Pike 77 rpt.

Hoffman, Fred (Pauline) chauffeur 906 N Mulberry St Mt Vernon Ind tel.

Hoffman, J. C. (Rosa) 1 ch farmer O 22a R5 Mt Vernon pcat.

Hoffman, S. D. 2h 6c Mt Vernon acit.

Hofmann, Charles (Ethel) glassworker 106 E Front St Mt Vernon.

Hofmann, C. G. (Mabel) glass packer 104 Oak St Mt Vernon Ind tel.

HOGLE, G. R. (Ellen) 6 ch farmer T H&L R6 Mt Vernon Clin 15.

Hogle, Mary D. 109 E Curtis St Mt Vernon B tel.

Hogue, Avery O 75a Mt Vernon rrst.

Hogue, E. 4h 2c Mt Vernon ptat.

Hogue, Hugh (Lovina) 2 ch farmer O 74a 4h 5c R1 Mt Vernon Mon 48 omht.

Hogue, Isaac (Addie) 2 ch farmer T 360a R7 Fredericktown Ber 66 Ind tel ppit.

Hogue, Scott (Bessie) butcher 104 S Rogers St Mt Vernon Ind tel.

Hogue, W. R. (Maria L.) 101 E Gambier St Mt Vernon Ind tel.

Hollabaugh, Elizabeth 1c Fredericktown ammm.

Hollett, W. E. Danville ptt.

Hollingsworth, Chas. (Liny) laborer 10 Cooper St Mt Vernon.

HOLLISTER, E. E. (Hattie) farmer C 5h 5c R2 Utica Mfrd 61 Ind tel. adv.

Hollister, Hallie 4h 7c Centerburg

Hollister, J. T. 1h Mt Liberty pmrt

Hollister, Rosetta 4 ch farmer O 8 Mt Liberty Lib 33 Ind tel.

Hollister, Zach farmer O 75a Mt Li Mfrd 34 asat.

Holmes, Harry O 152a College pahp

Holocker, Carl (Leafa) laborer 5 Vine St Mt Vernon.

Holst, William O 1a Mt Vernon sp

Holt, John W. (Alice) farmer O 2 1c R2 Danville Jeff 57 aot.

HOLTZ, ALBERT R. (Bessie) gen 1au Lock Box 284 Gambier In stt.

Holtz, Jane E. ret farmer O H&L ensburg Clay 57 ptrt.

Honey, Miss Caroline farmer O 83a R1 Utica Morg 18 mhct.

HOOD, H. J. (Pauline P.) 1 ch farm 86a 3h 7c R3 Centerburg Mfrd 1 tel.

Hood, J. Lee pharmacist bds R3 C burg Mfrd 12.

Hook, Geo. E. 2h 3c Martinsburg

Hook, Honor J. 2 ch ret farmer T R1 Martinsburg Clay 34 Ind tel.

Hook, Thomas J. 2 ch farmer T 13 Martinsburg Clay 34 Ind tel hpi

HOOKER, ABBIE farmer O 45a R Vernon Mil 1 aptt.

Hookway, Harry (Loreta) black 605 N Sandusky St Mt Vernon.

HOOKWAY, N. C. (Nora E.) 4 ch f & live stock breeder O 207a ' Farm'' 10h 27c R2 Mt Vernon I B tel pptit. See adv.

HOOKWAY, WM. R. (Laura) machin W Burgess St Mt Vernon Ind te

Hooper, C. W. (Emma) saw mill O Rich Hill Hil 5.

HOOVER, J. L. furniture dealer M non. See adv.

HOOVER, WM. F. furniture dealer M non. See adv.

HOOVER, W. G. (Ina D.) 3 ch pr T H&L Market St Bladensbur tel.

HOOVLER, CHAS. (Sarah) 7 ch far 20a 2h 6c R1 Mt Vernon Mon tel phcst.

Hoovler, Elsworth 1h 1c Mt Verno

Hoovler, George W. (Isa M.) 2 ch agent O 60a 1h 1c Howard I aitt.

HOOVLER, HARRY C. (Florence) 2 ber T H&L Howard.

ovler, Isaac (Ida) 1 ch farmer O 44½a 3h 8c R2 Howard Bro 30½ npt.

vler, Wm. (Belle) 2 ch farmer O 255a 1 12c R5 Mt Vernon Mon 58 B tel haht.

locker, C. C. (Maggie) 3 ch farmer 102a 6h 9c R2 Centerburg Hil 9 B 1 coit.

n, A. F. (Amanda A.) 2 ch farmer 149a R8 Mt Vernon Plea 58 prmrt.

N, Alfred R. (Grace) farmer T 93a 1 14c R2 Mt Vernon Lib 1 B tel.

N, Andrew J. (Grace) 2 ch farmer 40a Martinsburg Clay 23 B tel iatt.

n, Benjamin (Emily) 1 ch farmer O 79a H&L 3h 12c Howard Ind tel.

N, Benton C. (Lela) 1 ch farmer 325a 5h 13c R7 Mt Vernon Lib 31 tel ppit.

N, Bert (Jennie) farmer T 115a R3 t Vernon Plea 44 ppit.

N, Chester (Hattie) farmer T H&L 1 Gambier cm.

N, Clark A. (Clara) 2 ch farming T 0a 3h 3c R1 Gambier Har 23.

N, Clem (Bena) 4 ch farmer O 150a 1 9c R1 Danville Bro 94 Ind tel pthrt.

n, Cletus (Bernice) 2 ch farmer T 05a 5h 5c R1 Fredericktown Pike 32.

a, C. C. 1h 1c R1 Fredericktown hit.

N, C. D. (Belle) farmer O 142a 5h c Howard pit.

1, Demas (Medora) farmer O 70a 2h R1 Gambier Har 24 Ind tel rsrt.

N, D. N. (Nora) 2 ch farmer O 100a 3c R2 Mt Vernon Way 13 Ind tel rt.

N, Eli (Malisa M.) farmer O 101a adensburg Clay 50 Ind tel osst.

N, Frank W. (Emma D.) 1 ch rmer T 93a 4h 8c R1 Howard 11 Ind 1 ooct.

Horn, George (Mallissa E.) 1 ch farmer & stock breeder O 326a 17h 42c R1 Gambier Har 25 Ind tel crot.

Horn, George W. (Eva) 109 N Center St Mt Vernon.

Horn, H. L. (Otta) 1 ch farmer T 160a 2h 1c R1 Gambier But 46.

Horn, John W. (Vertie) 3 ch farming O 31a 2h 2c R2 Gambier Har 67 Ind tel hrpm.

Horn, Joseph Wood 5h 10c Mt Vernon aait.

Horn, Levi J. (Lacy A.) 1 ch farmer O 161a 2h 2c R1 Gambier Col 9 Ind tel chit.

Horn, Loring (Lulu) 1 ch farming O 121a 4h 3c R1 Gambier Har 68 Ind tel ipot.

Horn, L. Harry (Almeda) 2 ch farmer O 160a 4h 2c R1 Gambier But 46 Ind tel.

Horn, Martin J. Gambier att.

Horn, Martin V. Gambier atht.

Horn, Nancy J. 1 ch farmer O 40a Martinsburg Clay 23.

Horn, N. B. 1h 2c Howard csat.

Horn, Oscar M. (Wave) farmer T 60a 3h 3c R2 Gambier Har 48 Ind tel sht.

Horn, Ray (Eava) farmer O 71a 3h 6c R1 Danville Bro 103 Ind tel hit.

Horn, R. E. (Sarah B.) 1 ch farmer O 56a R2 Gambier Plea 48 oiat.

Horn, Sol (Angeline) 2 ch farming O 71a 3h 5c R2 Gambier Har 20½ Ind tel ptoht.

Horn, Suizy 4h 4c Gambier pmst.

Horn, S. C. (Grace A.) 1 ch ret merchant O 260a Main St Bladensburg Ind tel pitot.

Horn, S. H. 2h 3c Gambier ptmct.

Horn, U. A. (Emma L.) 2 ch farmer O 53a 5h 5c R2 Gambier Har 48 Ind tel rcat.

Before and After. The Old House and the New of One of Our Folks.

Horn, V. L. (Stella) 5 ch farmer T 297a R3 Mt Vernon Plea 66.
Horn, Wilson S. (Eva J.) farmer O 100a 2h 4c R1 Gambier Har 68 Ind tel mnt.
Horn, W. V. 1c Gambier ct.
Horner, Dudley (Letha) 3 ch engineer Bangs Ind tel.
Horner, J. (Nettie) glass worker R6 Mt Vernon.
Horton, Clifford 5c Gambier hopt.
Horton, F. M. (Stella) 2 ch farmer O H&L Howard.
Horton, James 1h 1c Buckeye City pst.
Hosac, Sadie A. Fredericktown psmt.
Hosack, F. F. Fredericktown pcat.
Hosack, W. A. (Lucile N.) lawyer 800 E Gambier St Mt Vernon Ind tel.
Hose, Mrs. Sophia 500 E Front St Mt Vernon Ind tel.
Hose, W. F. (Corrie B.) 1 ch laborer T H&L Bladensburg pst.
Hoss, Ellen ret farmer O 171a R2 Gambier Clay 48 Ind tel ppact.
Hoss, Grover C. (Ina May) farming T 150a 2h 2c R1 Gambier Har 71 Ind tel.
Hoss, James (Caroline) 1 ch farmer O 85a R1 Gambier mist.
Hoss, Martha A. O 1a Mt Vernon opt.
Hoss, Susan M. ret farmer O H&L Main St Bladensburg attt.
Hotchkiss, Howard farmer Mt Vernon oiot.
Hotchkiss, L. W. (Eva) dairying 651 N Sandusky St Mt Vernon Ind tel.
Hotchkiss, Oscar S. (Myrtle) milk business 657 N Sandusky St Mt Vernon Ind tel.
Houbler, Claude (Grace) clerk 604½ W Gambier St Mt Vernon.
Houbler, Elizabeth 5 Marion St Mt Vernon.
Houbler, Harrison (Tenith) laborer 807 W Vine St Mt Vernon.
Houck, A. F. (Ardie) machinist's helper 711 Howard St Mt Vernon.
Houck, B. Lewis (Arla) Judge of Court of Appeals 107 N Main St Mt Vernon Ind tel.
Houck, L. B. O 17a Mt Vernon apat.
Houdenschild, Ralph H. (Amanda B.) farmer O 45a 2h 2c R1 Greer Jeff 69.
Hough, Walter (Bessie) 3 ch moulder T 1a H&L R2 Fredericktown Way 44.
Hough, W. P. (Sarah) policeman 7 W Curtis St Mt Vernon Ind tel heat.
House, H. E. Guan amt.
Household, Mrs. Alice 701 E Gambier St Mt Vernon Ind tel.
Householder, Harry (Mildred) machinist 306 E Front St Mt Vernon Ind tel.
Houston, I. J. (Nellie M.) minister E High St Mt Vernon Ind tel.
Honyans, Arthur (Fern) glass w 514 W Sugar St Mt Vernon.
Howard, Abi ret O 8a R1 Butler 101 mtt.
Howard, Charles C. 4h R3 Butler rn
Howard, Clinton (Lizzie) 1 ch ma ery O 72a 3h 2c R1 Butler Pik roct.
Howard, Oky Fredericktown.
Howard, W. (Henrietta) glass b 602 W Vine St Mt Vernon.
Howell, E. C. (Emma B.) farmer O 4h 7c R1 Bladensburg Jack 67 raat.
Howell, John (Stella) deliverer 6 W tis St Mt Vernon.
Howell, J. (Mary) clerk 8 W Curt Mt Vernon.
Howes, Mrs. S. M. Fredericktown p
Hoyman, Clyde R4 Mt Vernon or
Hoyman, Geo. (Nancy) 1 ch farn 82½a 2h 1c R3 Howard But 51 1
Hubbell, C. P. ret O H&L Rich Hi 21.
Hubbell, Mrs. Ella 1c Mt Vernon p
Hubbell, Hugh (Cora) 4 ch farn H&L 2c R1 Centerburg Hil 1 B
Hubbell, William (Nellie) laborer Gay St Mt Vernon.
Huddle, A. C. Fredericktown hhrt.
Huddle, E. F. (Millie D.) 5 ch far 70a 3h 6c R2 Howard Bro 57 hce
Huddle, Frank B. (Laura) clerk Gambier St Mt Vernon.
Huddleston, James ret farmer O Main St Centerburg.
Huddleston, Jasper (Elizabeth) farmer O H&L S Hartford Ave burg.
Huddleston, W. J. 2h Centerburg
Hudson, Harry (Blanche) painter Gambier St Mt Vernon.
Hudson, Mrs. Ross 405 N Main Vernon Ind tel.
Huff, Fred (Mary) 1 ch foundry T Fredericktown.
Huff, J. P. (Mary) 1 ch farmer R7 Fredericktown Mris 23.
Huffman, Albert farmer T 100a Danville Jeff 7 Ind tel hpt.
Huffman, Blanche 1 ch farmer O R2 Centerburg Hil 16.
Huffman, Charles C. 2h 5c Hil oit.
Huffman, C. J. (Della A.) 2 ch O 44a 2h 5c R2 Centerburg ahot.
Huffman, G. W. (Elizabeth) 4 ch O 164a 8h 15c R2 Centerburg ptctt.

nan, Lilburn (May) 2 ch genl la-
er O H&L N Hartford Ave Cen-
burg.
nan, Mary J. (wid Benj) Center-
g.
nan, S. B. 1h Centerburg aat.
nan, S. C. (Laurinda) 1 ch farmer O
a 5h 1c R1 Danville Jeff 7 Ind tel

MAN, WM. (Ida) 6 ch foreman
I&L Gambier Ind tel.
nan, Wm. ret farmer N Hartford
Centerburg.
iire, Alice O H&L Mt Liberty.
es, Hugh H. 6h 5c Martinsburg
t.
Charles (Jenetta) laborer 405
olewood Ave Mt Vernon Ind tel.
Mrs. Ora O H&L Mt Vernon Ind

Robert (Nellie) 100 E Gambier St
Vernon.
Rev. W. E. minister 117 E Chest-
St Mt Vernon Ind tel.
ert, Amos M. farmer O 45a H&L
3c Howard hitt.
ERT, B. D. (Sylvia B.) 1 ch insur-
& poultry T H&L 202 W Chest-
St Mt Vernon B & Ind tel. See

ert, B. E. (Olive) farmer T How-

ert, Dr. B. F. (Florence S.) phy-
an O H&L 202 W Chestnut St Mt
non B & Ind tel.
ERT, MRS. ELLA Howard atht.
ert, Fred (Nellie) fireman 713 E
h St Ind tel.
ERT, H. F. (Josephine) 4 ch farmer
0a R1 Howard 74 prrt.
ert, J. W. 2h Howard rmt.
ERT, WILBER (Neva) farmer O
L 3h 7c Danville Rd Howard 51
tel pcimt.
ert, Wm. H. 3 ch merchant T H&L
R3 Howard B & Ind tel.
Charles (Ellenor) swab wells 621
Gambier St Mt Vernon Ind tel.
CLIFTON G. deputy treasurer
x Co O L 1h 1c R3 Mt Vernon
33 Ind tel.
C. E. (Ida) 2 ch farmer T H&L
bier.
C. S. (Bernice) taxicab line 122
ine St Mt Vernon Ind tel.
Mrs. E. 206 Coshocton Ave Mt
non Ind tel.
H. A. (Sadie) 406 E Gambier St
Vernon.
IDA M. 8 ch farming O 86a 4h 8c
Howard Bro 17 hopt.

Hunt, Col. I. D. (Sara V.) 109 E High St Mt Vernon Ind tel.
Hunt, Jane R. 1c Mt Vernon hopt.
Hunt, J. C. (Emma) clerk 501 N Mulberry St Mt Vernon Ind tel.
Hunt, Lee (Mabel L.) 4 ch farmer & stock breeder O 100a 6h 12c R1 Centerburg Hil 30 B tel scat.
Hunt, Leroy 1h 1c Mt Vernon pht.
Hunt, L. B. (Isabelle) carpenter 1000 Howard Et Mt Vernon Ind tel.
HUNT, COL. L. G. (Martha F.) insurance & real estate 302 E Chestnut St Mt Vernon Ind tel.
HUNT, RICHARD E. farmer O H&L Gambier.
Hunt, Wm. Fredericktown hhtt.
HUNTER, BEN (Julia) 1 ch farmer O 100a 2h 4c R6 Mt Vernon Mfrd 43 B tel omht.
Hunter, Cyrus 1h 1c R1 Butler opht.
Hunter, C. B. (Helen) T 70a 3h 3c R7 Mt Vernon Lib 45.
Hunter, C. C. (Mattie) 2 ch farmer O 60a R4 Mt Vernon Mil 18 B tel rott.
HUNTER, C. W. (Maude B.) 4 ch contractor & mfr of cement products O 1a H&L 1h 1c R6 Mt Vernon Mfrd 45 Ind tel cat. See adv.
Hunter, D. E. 2h 2c R1 Butler rat.
HUNTER, ELMO J. cement work R4 Mt Vernon Mil 18 B tel. See adv.
Hunter, Fred (Jennie) farmer O 137a R3 Gambier Plea 39.
Hunter, F. E. (Stella) 1 ch farmer O 60a Mt Vernon Mil 20 caht.
HUNTER, GEO. W. (Mary C.) 4 ch farmer O 45a 4h 10c R6 Mt Vernon Mil 8 Ind tel arct.
Hunter, James bridge shop worker 610 W Gambier St Mt Vernon piit.
Hunter, J. H. 1c Centerburg ot.
HUNTER, L. W. (Fern) 1 ch farmer T 136a 5h 13c R3 Butler Pike 79.
Hunter, N. H. 1h 1c Buckeye City iprt.
Hunter, O. (Lucy) 3 ch farmer O 212a 6h 10c R1 Buckeye City Un 19 Ind tel pphot.
Hunter, Robert (Elizabeth) farmer & carpenter T H&L 1h R4 Centerburg Mfrd 11.
Hunter, Ross (Laura) 3 ch farmer O 160a 8h 13c R2 Danville Un 57 Ind tel ptact.
Hunter, S. W. 3h 7c R3 Butler sat.
HUNTER, WALLACE M. Brinkhaven.
Huntsberger, Howard (Pearl) insurance 506 E Vine St Mt Vernon Ind tel.
Huntsberger, Mrs. S. E. 404 E Chestnut St Mt Vernon.

Huntsberry, Charles Franklin (Mary) car inspector 607 E Chestnut St Mt Vernon Ind tel.

Huntsberry, Eliza E. 4 Hamtramick Mt Vernon.

Huntsberry, George (Rose) machinist 708 W Vine St Mt Vernon Ind tel.

Hupp, Harvey (Georgia) ret farmer O H&L Clayton St Centerburg Ind tel htt.

Hurst, D. E. 1h Fredericktown ahtt.

Hutchinson, B. F. (Eliza) lumber dealer 300 Coshocton Ave Mt Vernon Ind tel.

HUTCHINSON, ISIAH supervisor R3 Box 67 Mt Vernon patt.

Hutchison, Leander O 1a Mt Vernon ost.

Hutchison, W. S. (Nellie) boilermaker's helper 303 S Ridgley St Mt Vernon.

Hutton, Chas. drayman 5 W Pleasant St Mt Vernon Ind tel.

Hutton, Hugh moulder 5 W Pleasant St Mt Vernon Ind tel iit.

HUTTON, J. H. (Pearl H.) 2 ch farmer O 8a 2h 1c R4 Centerburg Mfrd 26.

HYATT, C. H. (Civila) 3 ch farmer O 157½a R7 Fredericktown Mris 32 Ind tel ppist.

Hyatt, C. W. farmer R7 Fredericktown Mris 32 Ind tel.

HYATT, ELDON L. (Ada M.) 1 ch telegraph operator O Bangs Lib 52 cit.

Hyatt, Emma G. Perrysville acrt.

Hyatt, E. R. (Sarah) 4 ch farmer O 54a 2h 8c R7 Mt Vernon Lib 32 B tel ctt.

HYATT, F. E. (Mattie) 1 ch farmer T 100a R5 Fredericktown Way 48 Ind tel ppct.

Hyatt, Geo. W. 2h 5c Mt Vernon ospt.

HYATT, JESSE (Alice) 4 ch farmer T 120a 6h 2c R7 Mt Vernon Lib 38 ooct.

Hyatt, J. B. (Bessie M.) storekeeper 202 S Rogers St Mt Vernon Ind tel.

Hyatt, L. D. 1h Perrysville arrt.

Hyatt, L. J. (Ethie) 4 ch farmer O 80a R7 Fredericktown Mris 24 Ind tel hict.

HYATT, ROGER S. civil engineer R7 Fredericktown Mris 24 Ind tel.

Hyatt, R. D. 1h Danville mt.

HYATT, R. H. (Belle) 200 S Rogers St Mt Vernon.

Hyler, J. L. 4h 5c Fredericktown ppom.

Hyman, Max (Clara) tobacco & cigar merchant 100 E Front St Mt Vernon Ind tel.

Hywardea, A. (Florence) laborer 110 W Hamtramick St Mt Vernon.

Iams, Charles (Katharine) editor of Republican News 300 E Gambier St Mt Vernon Ind tel.

Iles, Anna P. O 3a Fredericktown rot.

Ilger, Ned (Laidah) jeweler 201 W St Mt Vernon.

INGMIRE, I. N. (Lesta) 3 ch farm H&L 1h Star Route Centerburg H

Inks, Mrs. Arminta 2 ch farmer O R2 Fredericktown Way 25 Ind tel

Inks, C. B. (Florence) farmer O 17 9h 12c R2 Mt Vernon Way 29 In phrtt.

Inks, Ed. (Lima) farmer T 100a Fredericktown Way 25 Ind tel

Inks, F. L. (Alta) 2 ch farmer O R2 Mt Vernon Way 33 Ind tel

Inks, John farmer R2 Frederick Way 25 Ind tel.

Ireland, Mrs. Louisa O 50a R5 ericktown Ber 3 poat.

Irling, Levi (Catherine) ret 317 N ton St Mt Vernon.

Irvine, Mrs. Ettie 12 N Main St Mt non Ind tel.

Irvine, Miss Flora 20 W Gambier S Vernon.

IRVINE, HARRY C. (Ethel) farmer T 3h 6c R5 Mt Vernon Mris 58 In rmt.

Irvine, John R. 3h 4c Frederick pcrt.

Irvine, J. B. (Clara) 3 ch farm 105a R1 Fredericktown Mris 6 tel rpit.

Irvine, Levina 1h 2c Fredericktown

Irvine, Mrs. Mary E. 1107 W Vi Mt Vernon paat.

Irvine, Wm. 4c Fredericktown shh

Irving, Mr. (Nellie) laborer 805 W gess St Mt Vernon Ind tel.

IRVING, J. E. (Nellie) draftsman O 805 Burgess St Mt Vernon Ind t

Irwin, Mrs. Ella farmer O 80a 1h Fredericktown Mid 7 Ind tel.

Israel, James (Ada J.) pres Mt V Bridge Co 105 E Gambier St M non Ind tel.

Israel, S. H. (Vine) banker 212 N St Mt Vernon Ind tel homit.

Jackson, Adelia (wid David) 2 ch f part owner 150a R7 Mt Vernon B tel.

Jackson, B. S. 1h Centerburg ap

JACKSON, CARL (Daisy) dairym farmer T R7 Mt Vernon B & Ind

Jackson, Clarence 2h Centerburg

JACKSON, CLARENCE R. (Merle farmer & stock breeder T 120a R4 Centerburg Hil 54 B tel rott

JACKSON, CLAYTON (Ella) 4 ch 220a 5h 22c R7 Mt Vernon Li tel pact.

on, Clifton (Etta) 6 ch farmer O 6h 20c R7 Mt Vernon Lib 6 Ind prtt.

on, C. B. (Melvina R.) 1 ch farmer 1a "Elmview Farm" 8h 4c R6 Mt non Mfrd 45 B tel srt. See adv.

on, C. C. (Minnie B.) pure bred try T 7a 1h R3 Centerburg Mfrd nd tel aat. See adv.

n, C. R. (Catherine) 2 ch drugs & eries O S&H&L Gambier B & Ind

n, C. S. 2h 4c Mt Vernon mot.

on, Edward (Adelia C.) 4 ch yman & farmer O 212a 5h 63c R7 Vernon Lib 7 B & Ind tel ptast.

n, Mrs. Eliz. 31 Mansfield Ave Mt non Ind tel.

n, George collector 116 E Lamar- St Mt Vernon.

on, Geo. E. farmer O 50a Bangs d 39 hrst.

n, Geo. N. (Della) ret farmer & estate O Hartford Ave Centerburg l ipct.

n, Horace L. (Ettie) laborer 5 El- St Mt Vernon Ind tel.

n, Isaac L. O 124a Mt Vernon t.

n, I. P. 1h 4c Mt Vernon amst.

n, Jack (Anna) janitor cor Pros- & Calhoun Sts Mt Vernon Ind tel.

on, John (Clara C.) 2 ch farmer 20a 5h 22c R7 Mt Vernon Lib 9 l ptcat.

Jackson, Mrs. Laura dressmaker 114 N Catharine St Mt Vernon.

Jackson, Lawrence O. (Tenna C.) 2 ch farmer & stock breeder T 118a 6h 14c R4 Centerburg Mfrd 5 B tel.

Jackson, Mrs. Martha J. 406 W High St Mt Vernon Ind tel.

Jackson, Mary milliner & dressmaker Mt Vernon.

Jackson, Minnie C. (wid Waldo F.) farming O 44a 1h 4c R6 Mt Vernon Mfrd 44 rttt.

Jackson, Oliver ret farmer bds with Geo. N. Centerburg msmt.

Jackson, O. B. (Belle) farmer T 100a 3h 9c R4 Mt Vernon Mil 21 B tel irt.

Jackson, V. B. 1 ch ret farmer O 28a R6 Mt Vernon Mfrd 39 B tel hcst.

Jackson, Wm. (Lidia) laborer 112 W Hamtramick St Mt Vernon Ind tel.

Jackson, Wm. H. farmer O 28a 2h 4c R6 Mt Vernon Mfrd 39 B tel hrpt.

Jackson, W. E. photographer Mt Vernon. See adv.

Jacob, George B. 1h Gambier cat.

Jacobs, Carlton (Catherine) plaster contractor 109 W Pleasant St Mt Vernon Ind tel pmpt.

Jacobs, Mrs. Chas. 1 ch O 39a R1 Gambier Col 25 amt.

Jacobs, Ed. (Martha) 3 ch farmer O 117a 3h 3c R1 Mt Vernon Mon 63 amot.

Jacobs, Emma O 1a Mt Vernon oat.

Jacobs, Eunice Gambier pmtt.

Officers of Central Ohio-Jersey Cattle Breeders' Association.
Gail M. Sinkey.
Dr. W. G. Phillips.
John Jefferson.
Chas. P. Fredericks.

Jacobs, E. E. (E. N.) mgr Barnard's Box Factory 206 E Burgess St Mt Vernon Ind tel.
Jacobs, Fred (Eudora) moulder 720 E Vine St Mt Vernon B tel.
Jacobs, H. postmaster Gambier oot.
Jacobs, L. H. (Frances) shoe store T Store Room P O Box 145 Gambier Ind tel hmtt.
Jacobs, Minerva 1c Gambier raat.
Jacobs, R. L. (Laura E.) 2 ch hay wool live stock dealer T H&L S Hartford Ave Centerburg B & Ind tel.
Jacobs, R. S. 1h 1c Centerburg ppst.
Jacobs, S. Gambier ott.
Jacobs, T. R. (Maude) 1 ch restaurant N E cor Main St & Hartford Ave Centerburg Ind tel rrt. See adv.
Jacobus, Stephen 711 E Chestnut St Mt Vernon Ind tel.
Jacquet, Victor (Flora) glass cutter 6 Ridgewood Ave Mt Vernon.
Jadwin, John (Hattie) O 1a Mt Vernon pptt.
Jadwin, John E. 2h Mt Vernon aam.
Jacquet, Joseph 1c Mt Vernon hm.
Jagger, Alvah farmer bds with David R2 Utica Mfrd 60.
Jagger, Aubrey S. (Elizabeth A.) 4 ch farmer T 93a 5h 7c R2 Utica Mfrd 51 Ind tel set.
Jagger, David (Rowena E.) 1 ch farmer O 35a 4h 8c R2 Utica Mfrd 60 ahht.
James, L. R. (Floy) 1 ch farmer T 80a 3h 6c R3 Fredericktown Mid 7 Ind tel ssm.
James, O. B. Fredericktown rpt.
Jamison, C. W. (Margaret) painter 805 W Sugar St Mt Vernon Ind tel.
Jamison, Mrs. Delilah 107 E Sugar St Mt Vernon Ind tel.
Jaquet, Antone (Julia) 1007 W Gambier St Mt Vernon Ind tel.
Jefferson, Thos. E. Danville imt.
Jeffries, E. W. (Mary A.) 1 ch farmer O 103a 4h 1c R7 Mt Vernon Lib 19 Ind tel rstt.
Jenkins, B. H. (Isabelle) farmer O 97a 5h 6c R7 Mt Vernon Lib 21 B tel mhtt.
Jenkins, D. L. (N. M.) carpenter 119 N McKenzie St Mt Vernon B tel htot.
Jenkins, Guy farmer T 138a R2 Mt Vernon Way 59.
Jenkins, J. H. (Cora) 2 ch farmer O 200a 12h 12c R2 Mt Vernon Way 12 B & Ind tel parrt. See adv.
Jenkins, J. L. 4 ch farmer O 70a 5h 10c R2 Mt Vernon Lib 43 B tel acpt.
Jenkins, J. S. 4h 5c Mt Vernon ist.
Jenkins, Levi (Clara) laborer 80 Burgess St Mt Vernon Ind tel.
Jenkins, M. R. 1 ch farmer O 13 2c R2 Mt Vernon Way 59 stot.
Jenkins, Nathaniel (Mary) farm 112a 1h 6c R2 Mt Vernon Wa csmt.
Jenning, Charles (Ida) music te 914 W High St Mt Vernon Ind te
Jennings, David (Malissa) 1 ch f O 39a 5h 4c Rich Hill Hil 21 acot.
Jennings, D. P. (Clara A.) 3 ch f T 131a 2h 13c R4 Centerburg 6 B tel.
Jennings, Harry (Wave) farmer owner 96a 7h 25c R4 Mt Verno 38 irit.
Jennings, H. A. (Mary) 109 E Ga St Mt Vernon Ind tel.
Jennings, John G. (Carrie B.) ac ant at Cooper's 2 Wooster Av Vernon Ind tel.
Jennings, Lawrence (son No farmer R4 Centerburg Mfrd 6.
Jennings, Norman (Lucy F.) farmer O 105a 3h 18c R4 Cente Mfrd 6 Ind tel crrt.
Jennings, Oscar farmer O 73a 3h Centerburg Hil 18 B tel rctt.
Jennings, Perry 2h 10c Centerbur
Jennings, Price farmer bds with V R4 Mt Vernon Mil 40 Ind tel.
Jennings, Rhea A. (dau D. P.) R terburg Mfrd 6.
Jennings, Rosa 1h 5c R4 Mt non imtt.
Jennings, Sydney (Grace) mach helper 813 E Burgess St Mt V Ind tel.
Jennings, Walter R. (Alice M.) farmer part owner 96a 8h 25c 1 Vernon Mil 40 Ind tel.
Jeppesen, John (Mildred) 1 ch farm and creamery O 77a H&L S Hartford Ave Centerburg I Ind tel rpt.
Jewell, Charles (Veronica) 1h F Vernon Clin 35 Ind tel.
Jewell, R. M. (Alice) 1 ch far 160a R7 Fredericktown Mris 8 Ind tel pcrpt.
Jewell, S. S. (Mae) car repairer 3 St Mt Vernon Ind tel.
Jewell, Walter M. (Jennie) 3 ch f O 197a 5h 12c 1au R2 Centerburg B tel ppoat.
Johns, Ben (Leota) farmer T 11 Martinsburg Clay 5 Ind tel.
Johns, J. B. 3h 4c Martinsburg iit

son, Andrew (Lizzie) 1 ch farmer 8a 2h 1c R1 Fredericktown Pike 21 t.

son, A. (Philetta) carpenter 204 oster Ave Mt Vernon.

son, A. B. (Anna) trained nurse O ward.

son, Mrs. Belle 618 E High St Mt non Ind tel hhist.

son, B. H. (Clara) 1 ch farmer T a R3 Butler Ber 46 Ind tel est.

son, Chas. H. 62a 2h 3c Mt Vernon t.

SON, C. L. (Minnie) printer 25 nsfield Ave Mt Vernon Ind tel.

SON, D. D. (Bertha E.) 6 ch farmer 152a 5h 9c R1 Fredericktown Pike

on, Ellie O 75a Mt Vernon aiat.

on, Ellis 1h 3c Mt Vernon ict.

on, E. D. (Alta L.) farmer O 15a 1c R5 Fredericktown Mid 18 Ind pait.

on, E. J. (Grace) plumber 303 E e St Mt Vernon Ind tel.

SON, FRANK (Carrie) 4 ch farmer 52a 3h 2c R5 Mt Vernon Mon 23 tel hrt.

on, Fred (Nannie) clerk 112 S harine St Mt Vernon Ind tel aart.

on, F. H. (Ora) farmer 86a 4h 7c Fredericktown Mid 10 Ind tel haat.

on, F. W. 3h 3c Fredericktown .

SON, GEORGE W. (Clorana) 1 ch ner & cattle breeder O 25a 3h 4c Fredericktown Mid 18 hmom.

on, Grant (Jennie) janitor 216 E asant St Mt Vernon Ind tel.

SON, G. C. (Adelaide A.) 2 ch ner part owner 108a 4h 6c R3 terburg Hil 41 Ind tel.

SON, HAL (Lottie) 2 ch farmer O a 9h 80c 1au 616 E High St Mt non Ind tel ashht.

on, Harry N. (Pearl) yard master S McKenzie St Mt Vernon Ind

on, James M. O 104a Frederick- a ctmt.

SON, JOSEPH (Nora) 1 ch farmer Mt Vernon Mon 39 B tel.

on, J. C. (Mary A.) ret farmer O 1c R4 Mt Vernon Mil 9 Ind tel .

on, J. E. 4 ch farmer O 63a 3h 14c Mt Vernon Mil 11 oitt.

on, J. S. 4h 125c Mt Vernon seit.

on. J. W. (Lucy) contractor 717 E St Mt Vernon.

on, Margaret A. 6 ch farmer O 1a Bladensburg Clay 50 att.

Johnson, Parker T. 144a Mt Vernon pmicm.

Johnson, P. J. barber 20 Cottage St Mt Vernon.

Johnson, Richard (Sarah) street commissioner 719 E Vine St Mt Vernon Ind tel.

JOHNSON, R. L. (Flossa) 1 ch farmer T 125a 2h 4c R4 Fredericktown Mid 22 Ind tel phst.

JOHNSON, STERLING (Louise) 3 ch farmer O 332a 9h 80c 1au R4 Mt Vernon Clin 39 Ind tel.

Johnson, Walter B. Fredericktown hmt.

Johnson, W. G. (Jennie) 2 ch farmer O 50a 5h 12c R2 Mt Vernon Clin 7 Ind tel shat.

JOHNSTON, ROBT. (Jennie M.) department store Mt Vernon Ind tel. See adv.

Johnston, Van janitor 701½ E Chestnut St Mt Vernon.

Jolly, Robert (Lucinda) carpenter O H&L R3 Gambier Col 3.

Jones, A. B. (Emma) furniture 500 N Gay St Mt Vernon Ind tel.

JONES, A. J. (Elsie May) 1 ch farmer O 120a 3h 4c R1 Walhonding Jack 41 spt.

Jones, Burtie 4h 7c Martinsburg hptt.

JONES, B. B. R1 Brinkhaven.

JONES, CLIFF D. (son Mary E.) gas well operator 3h 1c R6 Mt Vernon Mfrd 43 Ind tel rmo.

Jones, Cora G. (dau Mary E.) R6 Mt Vernon Mfrd 43.

Jones, Dana (Gertrude) laborer 206 E Pleasant St Mt Vernon Ind tel.

Jones, Effie G. (dau Mary E.) R6 Mt Vernon Mfrd 43.

Jones, Elizabeth bds with C. C. Kirkpatrick Clayton St Centerburg Ind tel.

JONES, E. O. (Amanda) 4 ch farmer O 75a R2 Fredericktown Way 44 Ind tel hhst.

Jones, Miss Florence 901 W Chestnut St Mt Vernon B tel.

Jones, Frank L. (Loe) truant officer 701 N Mulberry St Mt Vernon Ind tel.

Jones, F. A. gas 102 E Lamartine St Mt Vernon Ind tel.

Jones, F. B. (Estella) chauffeur 106 W High St Mt Vernon.

JONES, G. H. (Mary) home bakery 12 W Chestnut St Mt Vernon Ind tel. See adv.

Jones, Hucie court stenographer 405 E Hamtramick St Mt Vernon.

Jones, Hugh (Hattie) 1 ch painter O 41a R4 Mt Vernon Mil 29 rpt.

Jones, H. W. Gambier ott.

Jones, James W. (Lotta) accountant Pittsburgh Plate Glass Co 600 E Gambier St Mt Vernon Ind tel.

Jones, John F. 8h Fredericktown ppmt.

JONES, JOSIE (Susie) 1 ch farmer O 40a 3h 7c R1 Walhonding Jack 59 poat.

Jones, J. C. (Elizabeth E.) 4 ch farmer O 107½a H&L Union St Bladensburg apst.

Jones, J. M. (Violet E.) laborer 716 N Main St Mt Vernon Ind tel.

Jones, L. W. (Lizzie) hay dealer 600 W High St Mt Vernon Ind tel.

Jones, Mary E. (wid Scott W.) 3 ch ret farmer O 73a R6 Mt Vernon Mfrd 43 Ind tel rmot.

Jones, M. V. (Ina M.) 4 ch farmer T 50a 2h 2c R1 Walhonding Jack 41 ast.

Jones, Robert (Ardie May) laborer 308 Calhoun St Mt Vernon Ind tel.

JONES, R. E. (Maud) 2 ch farmer T 265a 3h 2c Star Route Utica Morg 61 hiit.

JONES, R. L. (Cynthia A.) farmer & teacher O 265a 4h 2c Star Route Utica Morg 61 Ind tel picrt.

Jones, R. S. 5h 5c Utica cot.

Jones, Walter (Lily) carpenter 208 W Walnut St Mt Vernon Ind tel.

Jones, W. H. 6h 5c Walhonding otmt.

Jones, W. R. 11a 2h 2c Fredericktown ppct.

Jordan, Mrs. Ethel 108 N Catherine St Mt Vernon Ind tel.

Jordan, J. W. 2h 5c Howard hmt.

Joris, Camile glassworker Columbus Rd Mt Vernon.

Joris, Joseph (Susie) glassworker Columbus Rd Mt Vernon.

Judy, H. 2h 4c Mt Vernon cct.

Junkermann, Dr. N. Z. (Katheryn) physician T H&L 1h Democracy Pike 117 B tel.

Jurgeson, C. A. 1h 1c Danville hct.

Kahrl, Fred W. 1h Mt Vernon mat.

Kaiser, Elizabeth O 35a Mt Vernon piat.

Kaiser, Frank gardener 609 W Gambier St Mt Vernon Ind tel.

Kaiser, John (Mary A.) 3 ch farmer O 60a 4h 4c R1 Butler Pike 54 rhct.

Kaiser, Justus (Mauda) cement worker R6 Mt Vernon ppot.

KANE, CLEMENT 657 N Sandusky St Mt Vernon.

KANE, C. M. (Alma) milkman T 2h Fredericktown.

Kappeler, Fred (Amelia) moulder 303 Locust St Mt Vernon.

Karn, C. M. gas well driller bds with James H. Davis R6 Mt Vernon Mfrd 44 B tel.

KASER, SAMUEL R1 Brinkhaven.

KASER, W. M. (Mary Velma) 4 ch er T 96a 2c R4 Mt Vernon Clin

Kasson, H. M. 2c Centerburg iot.

KASSON, W. M. (Cora) 2 ch mon O 9a 2c 1au R1 Centerburg Hil tel hcat.

KATZ, E. M. (Rilla) 8 ch gas n H&L 1h 2c R1 Fredericktown Pi

KAUFMAN, ED. farmer T 200a Loudonville Jeff 36.

Kaufman, Monroe (Emma) draf McKinley Flats Mt Vernon.

Kaufman, M. H. (Flora) 23½ W St Mt Vernon.

Kaufman, Peter (Marie) 4 ch O 275a 7h 15c R4 Loudonvill 36 ipmt.

Kayler, G. H. (Isabelle) 1 ch far 195a 2h 2c R4 Loudonville E msat.

Kaylor, Benjamin 120a 6c D ptcct.

Kaylor, Chas. L. O 40a Danville

Kaylor, Chas. M. 4h 2c Danville

Kaylor, Chas. W. O 108a Danville

KAYLOR, GEO. M. (Viola F.) 8 ch T 300a 3h 4c Greer Jeff 78.

KAYLOR, PHIL. Danville oapt.

Kaylor, Reno 1h 1c Danville hrt.

KAYLOR, S. P. (Florence) 1 ch fa 100a 3h 3c Danville Jeff 17 ot

Kaylor, Victoria O 10a Danville h

KAYLOR, WILLIAM (Ida May) farmer O 260a 5h 6c R2 Danvil 60 Ind tel hpact.

KEADEY, C. G. (Mayme M.) 3 cl tering contractor O H&L 1h W St Centerburg Ind tel art. See

Kearns, Frank (Dottie) 1 ch tinne tinsburg Clay 18 B & Ind tel m

Kearns, Jim engineer 506 N H St Mt Vernon Ind tel htpt.

Kearns, L. E. (Daisy) 1 ch far 16a 3h 1c R7 Mt Vernon Lib 30

Keasling, Dora 1 ch Division St icktown.

Keasling, Geo. M. (Alice) 1 ch n man O H&L 2h 1c Democracy Pi

Keasling, W. C. Fredericktown pr

KECK, DAVID (Nora) 1 ch farmer 3h 16c R2 Howard Bro 64.

KECK, HARVEY C. farmer T 23a Butler Pike 82.

Keck, W. M. (Malinda) 6 ch fa 133a R4 Fredericktown Mid 67

Keck, W. W. 3h 2c Fredericktow

Keefer, Catherine O 2a Frederi oot.

KEEFER, G. W. Ankenytown.

, J. W. (Mary) 3 ch farmer T a R1 Fredericktown Ber 42 Ind .

', F. J. 6c Mt Vernon hct.

ı, Chas. (Etta) teamster 609 N lusky St Mt Vernon B tel.

ı, Frank (Martha) horseshoer 910 hestnut St Mt Vernon Ind tel.

FANNIE B. O H&L Clayton St Cenırg.

Eva E. O 116a Howard riht.

J. W. 2h 4c Fredericktown oat.

W. H. 125a 1h 3c Fredericktown .

R, GEO. (Ella) 4 ch farmer O 160a R2 Howard Bro 62 Ind tel rrtt.

', Mrs. Hattie 694 N Sandusky t Vernon.

Chris (Arminta) 1 ch farmer O 4h 9c R3 Butler Pike 37 oat.

, DANIEL (Idella) 6 ch farmer O 2h 6c R1 Fredericktown Pike 40 .

, G. W. (Tena) 2 ch farmer O 3h 6c R1 Fredericktown Pike 40.

, HOWARD B. (Lillie I.) farmer &L E Main St Mt Liberty.

John H. (Lou Ella) 704 W High t Vernon.

John L. (Francis J.) 1 ch ret er O H&L 1h R1 Butler Pike 46 tel piptt.

J. W. 130a 1h 3c R1 Frederick- ptoot.

, W. C. R1 Centerburg.

John (Berta) machinist 518 E ramick St Mt Vernon Ind tel.

James A. (Lovina E.) real estate ancial agent 100 S Gay St Mt n. Ind tel.

John G. O 95a Mt Vernon patot.

, J. (Emma) 1 ch farmer O 98a Brinkhaven Un 66 most.

, M. E. (Dora D.) farmer T 115a R1 Danville Jeff 15.

Wm. (Frances Ellen) 3 ch er T 72a Howard Bro 112.

Kelley, Wm. (Frances) 3 ch farmer T 120a 2h 1c R2 Danville Jeff 54.

Kells, Leroy (Ruth) mechanical engineer 600½ E Chestnut St Mt Vernon Ind tel.

Kelly, Adda 608 W High St Mt Vernon Ind tel.

Kelly, George B. (Sue) draftsman 112 E Lamartine St Mt Vernon Ind tel.

Kelly, James B. (Mary B.) laborer 505 W Gambier St Mt Vernon Ind tel.

Kelly, John (Edith) glass worker 7 S East St Mt Vernon.

Kelly, Miss Mary 619 W Gambier St Mt Vernon Ind tel imcm.

Kelly, M. M. (Mary E.) 2 ch farmer O 80a 4h 10c R4 Mt Vernon Clin 39 Ind tel ppitt.

Kelly, Mrs. Sarah C. 6 W Burgess St Mt Vernon.

KELLY, THOMAS (Mary L.) 4 ch dairy farmer O 28a 2h 15c R5 Mt Vernon Mris 48 & 49 hmat.

Kelly, Thomas G. (Harriet S.) machinist 709 W High St Mt Vernon Ind tel.

Kelser, P. S. (Jessie B.) 207 N Gay St Mt Vernon Ind tel.

Kemmer, Sarah bds with son Wm R6 Mt Vernon Mfrd 52 Ind tel.

KEMMER, WILLIAM (Hattie E.) 2 ch farmer O 165a 5h 14c R6 Mt Vernon Mfrd 52 Ind tel ptamt.

Kemp, A. B. Danville ptt.

KEMP, A. J. (Eliza) 6 ch farmer O 185a 2h 3c R2 Howard 58 spit.

KEMP, CARL (Helen) 1 ch farmer T 104½a R5 Fredericktown Way 48 Ind tel.

Kemp, J. A. (Z. A.) 2 ch farmer T 185a 3h 6c R2 Howard 34 Ind tel sct.

KEMP, THURMAN C. (Minnie E.) farmer T 136a 2h 3c R1 Gambier St Har 8 Ind tel mtt.

Kempton, Charles (Alice) 11 ch farmer T 200a R2 Fredericktown Way 25 Ind tel.

The Best on the Tree.

Kennard, Clarence (Iva) glass worker Mt Vernon.
Kennard, Emma R6 Mt Vernon.
Kennedy, Homer (Lela) templet maker 606 W Vine St Mt Vernon Ind tel.
Kennedy, John A. (Jane) clerk 602 W Vine St Mt Vernon Ind tel.
KENNEDY, MRS. J. E. R1 Mt Vernon.
Kennedy, Mrs. R. R. 611 E Gambier St Mt Vernon Ind tel.
Kenney, Alavandy O 9a Centerburg ppat.
Kenwell, W. H. (Ella) 2 ch veterinary T H&L E College St Fredericktown rtt.
KERNER, A. (Barbara) shoe merchant 107 E Vine St Mt Vernon.
Kerns, B. (Emma) collector 900 W Sugar St. Mt Vernon Ind tel.
Kerr, Bryant (son Mrs. Jasper Van-Horn) teacher Clayton St Centerburg Ind tel.
KERR, B. B. (Martha) 1 ch farmer T 183a 7h 17c R7 Fredericktown Mris 9 Ind tel poat.
Kerr, Charles C. (Eva) mail carrier 306 N Braddock St Mt Vernon.
KERR, D. B. (Hannah C.) 2 ch insurance O H&L 2h Mt Vernon Ind tel ptsit.
Kerr, Herman (son Mrs. Jasper Van-Horn) draftsman Clayton St Centerburg 40 Ind tel.
Kerr, John (Jeanette) 5 ch minister T H&L 1h Howard Ind tel.
Kerr, J. E. (Ella) shipping clerk 307 W Gambier St Mt Vernon B tel.
Kerr, Scott O 182a Bladensburg imot.
Kerr, W. S. 4h Mt Vernon rppt.
Kerst, Ernestine bds with E. J. Hill R6 Mt Vernon Mil 22.
Kerst, Otto (Lilly) blacksmith 14 Marion St Mt Vernon.
KEYES, E. L. (Ida A.) 2 ch farmer O 1½a 1h 3c R5 Fredericktown Mid 41 Ind tel rit.
Keyes, Leroy 2c Fredericktown atm.
Keyes, M. J. O 32a Fredericktown pott.
Keyes, R. T. (Alta) farmer O 40a 4h 11c R4 Fredericktown Mid 24 Ind tel phrm.
Keys, Miss Eliza 217 E Chestnut St Mt Vernon Ind tel.
Keys, George B. (Ada M.) barber 209 E Chestnut St Mt Vernon rttt.
KEYS, LOUISE 5 ch farmer O 94a 1h 12c Bangs Lib 49 B tel mmt.
Kick, David 110a 2h 7c Howard momt.
Kick, Fred 143a 3h Jelloway mtcp.
Kick, Geo. M. 1h R1 Butler ptt.
Kick, H. C. 2h R1 Butler ast.
Kidwell, Azariah 16a 1h Martins pppt.
Kidwell, Harry (Grace) farmer T R2 Gambier Clay 22 Ind tel ost.
Kidwell, J. L. (Mellissa) 3 ch fa O 43a T 20a 3h 2c Martinsburg 54.
Kidwell, Sarah M. 206 Oak St Mt non.
Kiegley, Chas. (Bessie) laborer 6 Sandusky St Mt Vernon.
Kies, A. B. Centerburg pttt.
Kiger, William (Anna) coal chute ator 800 Howard St Mt Vernon
Kilduff, John (Margaret) ret fa 612 E Gambier St Mt Vernon In sipt.
KILE, E. E. (Tessa) merchant O S Hartford Ave Centerburg Ind
KILE, GEORGE D. (Jane) 3 ch farn 79a 2h 8c Mt Liberty Lib 17 rtm
Kile, James J. (Grace) foreman 3 Gambier St Mt Vernon Ind tel.
KILE, L. R. (Rowena B.) farmer & stock breeder T 133a O 16a 1h 1 Mt Vernon Mfrd 43 B tel srt. adv.
KILE, M. F. farmer Mt Liberty Lib
Kile, S. B. (Gertrude) 1 ch farn 144a 5h 13c Mt Liberty Lib 3 tel shat.
Kilgore, William (Emma) glassw 204 E Front St Mt Vernon.
Kilgour, Charles (Hazel) glassw 20½ E Front St Mt Vernon.
Kilkenney, Mrs. Edward 805 W nut St Mt Vernon Ind tel.
Kilkenny, Charles A. (Irma B.) manufacturer 1 Mechanic St Mt non Ind tel.
Kilkenny, Ed. W. (Agnes) bridgev 512½ W Sugar St Mt Vernon In
Kilkenny, John (Mabel) barber 7 McKenzie St Mt Vernon Ind tel
KILLEN, W. B. R3 Fredericktown.
King, Mrs. Albert 701 W Chestn Mt Vernon Ind tel.
King, Chas. 3h Howard mmt.
King, Clem 3h 6c Howard iit.
King, C. E. (Alice) erecting en 907 W Chestnut St Mt Vernon I
King, C. F. teacher 33 Mansfield A Vernon Ind tel.
King, C. M. 33 Mansfield Ave Mt V Ind tel.
King, Julius (Olive) 6 ch farmer 3h 6c Danville How 34 Ind tel s
King, Thomas laborer 201 S Rog Mt Vernon.
King, Thos. (Agnes) 1 ch farmer 5h 6c Howard 20 ptirt.

, Wm. 1h Howard pmt.
field, Jacob (Olivia) glassworker Mt Vernon.
field, Leonard (Mary Elizabeth) laer 706 E Chestnut St Mt Vernon.
SBURY, GEORGE W. (Ella) insure O 30a R7 Mt Vernon Clin 8 hsit. adv.
ard, Florence B. (dau J. H.) teacher Mt Vernon Mfrd 43.
ARD, JAMES L. (Mary) 5 ch farmer 125a 7h 13c R7 Mt Vernon Clin 9 el.
ARD, J. H. (Flora M.) 1 ch farmer 7a 2h 5c R6 Mt Vernon Mfrd 43 B paat.
rd, L. S. (Christine) master menic 604 E Gambier St Mt Vernon Ind tel.
y, Mrs. Abby C. 122 E High St Vernon.
CY, ALEX. (Hallie) 1 ch farmer T 1h R3 Fredericktown Mid 35 Ind
y, A. Centerburg mmt.
y, Bryant Fredericktown att.
CY, C. C. (Mary) 1 ch farmer T R5 Fredericktown Ber 7 Ind tel t.
y, George 1h 2c Fredericktown t.
y, Howard (Flora) clerk 532 E bier St Mt Vernon Ind tel.
y, J. E. (L. R.) 6 ch painter & rhanger O 15a R4 Fredericktown 28 Ind tel amtt.
y, Mary farmer O 27a R5 Fredktown Ber 7 Ind tel smt.
y, R. H. (Anna F.) gen sec Y M 215 E Burgess St Mt Vernon Ind
y, W. W. (A. E.) 2 ch farmer O a R5 Fredericktown Ber 8 Ind tel
y, FRANK (Emma) 2 ch farmer O 2h 9c R2 Utica Mfrd 50 otct.
y, H. G. (Fay L.) farmer O 81a 0c R6 Mt Vernon Mfrd 49 Ind tel.
, Sarah A. (wid J. I.) bds with . R6 Mt Vernon Mfrd 49 msct.
FRANK E. (Lida) wall paper & store 503½ N Main St Mt Ver- See adv.
G. R. 2h 1c Mt Liberty rot.
W. S. (Luretta) ret farmer O R5 Fredericktown Mid 25 sppt.
David A. 2h Howard atrt.
D. B. Mt Vernon ptcmt.
Mrs. Plimpton 608 E High St Mt on Ind tel.

Kirk, W. H. (Ella) machinist 502 Ridgewood Ave Mt Vernon.
Kirk, Mrs. W. H. 301 E High St Mt Vernon Ind tel.
Kirklen, John (Marjorie) laborer O H&L 1h R3 Howard But 6.
Kirklen, Lem. (Sadie) farmer O 34a 2h 2c R3 Howard But 5 pmst.
Kirkpatrick, A. S. (Francy) 4 ch farmer O 14a R1 Butler Pike 48 cact.
KIRKPATRICK, C. C. (Addie) manager Peoples Store Co T H&L Clayton St Centerburg. See adv.
Kirkpatrick, C. E. (Anna C.) farmer T 200a 7h 23c R1 Butler Pike 54 prpt.
Kirkpatrick, E. J. (Ada B.) 1 ch farmer O 30a 1h 7c R7 Fredericktown Mris 59 Ind tel art.
Kirkpatrick, Fred 5h 12c Fredericktown hrht.
Kirkpatrick, F. M. 1h R1 Butler pst.
Kirkpatrick, G. H. (Miranda) 7 ch farmer T 160a 3h 18c R7 Fredericktown Mris 66 Ind tel hhitt.
Kirkpatrick, Harry (son C. C.) clerk Clayton St Centerburg Ind tel.
Kirkpatrick, Lona (dau C. C.) Clayton St Centerburg Ind tel.
Kirkpatrick, N. H. 2h 5c R1 Fredericktown cct.
Kirkpatrick, R. D. 7 ch farmer T 211a R7 Fredericktown Ber 56 Ind tel.
Kirkpatrick, R. G. 1h R3 Butler hhat.
Kirkpatrick, Wm. A. (Lela) 2 ch farmer O 125a 7h 8c R1 Butler Pike 52 sat.
Kirley, Riley (Elizabeth) 4 ch farmer O Mt Liberty.
Kissner, E. D. Fredericktown hot.
Kleiner, Charles (Margaret) glassworker 606 E Front St Mt Vernon Ind tel.
Kline, E. 2h 1c R2 Utica rmt.
Kline, John (Catherine) 5 ch farmer O 80a 4h 8c R2 Butler Bro 44 optt.
Kline, O. L. (Lulu) farmer T 57a 2h 3c R3 Butler Pike 90 htt.
Kline, William H. (Margaret) machinist 701 W Vine St Mt Vernon.
Knecht, George (Jessie) manager Avery-Loeb Elec Co 700 E Gambier St Mt Vernon Ind tel.
KNERR, C. E. (Laura) 4 ch mail clerk O 37a 3h 2c R5 Mt Vernon Mris 50 Ind tel hrit.
Knerr, Julia R5 Mt Vernon Mris 50 Ind tel.
Knerr, Sophronia 1 ch farmer O 40a 2h 2c R1 Butler Pike 50.
Knerr, W. H. (Elizabeth) 1 ch farmer O 73a 1h 1c R1 Butler Pike 42 airt.
Knode, Neil (Angeliz) ret 615 E Vine St Mt Vernon Ind tel.

KNOX, BENJAMIN F. (Grace) 1 ch T R4 Mt Vernon Mil 27.
Knox, Charles 1h 1c R5 Mt Vernon ptrt.
Knox, Granville (Nancy) glassworker 206 W Gambier St Mt Vernon Ind tel.
KNOX, LOGAN (Margaret) harnessmaker O H&L 1h 61 Mansfield Ave Mt Vernon Ind tel pcmt.
Knox, R. A. 206a 1h 14c Fredericktown prpst.
Knox, R. C. (Etta) farmer O 41a 3h 5c R3 Fredericktown Mid 29 Ind tel aptt.
Knox, T. M. (Mary) minister 523 E Burgess St Mt Vernon Ind tel.
Kohl, Morris (Lillian) foundry worker 708 W Gambier St Mt Vernon.
Kohler, Miss Barbara R5 Fredericktown Mid 54.
Koons, C. W. (Emily) garage owner 706 W High St Mt Vernon Ind tel.
Koons, Harry W. (Fannie) attorney 11 Greer St Mt Vernon Ind tel.
Koons, William M. (Ella R.) lawyer 502 E High St Mt Vernon Ind tel osst.
KOPPERT, E. R. farmer R2 Butler Bro 41.
Koppert, Frank (Margaret) 8 ch farmer O 124a 8h 10c R2 Butler Bro 41 ooot.
Koppert, Geo. (Zoa) 5 ch farmer O 100a 5h 9c R2 Butler Bro 41 Ind tel mrpt.
KOPPERT, J. P. (Daisy F.) 3 ch farmer O 167a 7h 13c R2 Howard Bro 40 ptrst.
KOPPERT, WM. 1 ch farmer O 100a 7h 7c R1 Butler Pike 101 mmct.
Kost, C. W. (Lucy) mail carrier, 403 Braddock St Mt Vernon Ind tel.
Kost, Jacob O 120a Mt Vernon oirt.
KOST, JOHN (Eva) 1 ch farmer O 120a 4h 11c R5 Mt Vernon Mon 1 Ind tel pict.
Kost, Mary 6c Mt Vernon amtt.
Krafft, E. S. (Flora) blacksmith 817 N Gay St Mt Vernon cmt.
Krafft, Frank (Etta) janitor 805 N Mulberry St Mt Vernon Ind tel.
KRAMER, ARTHUR (Margaret N.) farmer T 77a 3h 24c R4 Centerburg Hil 57 B tel itt.
Kramer, Mrs. E. J. 202 Greenwood Ave Mt Vernon Ind tel.
Kramer, Martin W. laborer 202 Greenwood Ave Mt Vernon Ind tel.
Kramer, Oscar W. laborer 202 Greenwood Ave Mt Vernon Ind tel.
Kratz, E. M. 1c R1 Fredericktown ct.
Krempel, Julius farmer Mt Vernon Mris 49.
KREMPEL, JOHN J. farmer 2h 2c Mt non Mris 49.
Krempel, Leopold (Martha) 8 ch f O 75a 4h 3c Mt Vernon Mris 49
Krempel, Louis (Anna) laborer Spring St Mt Vernon.
Kring, Chas. E. O 1a Mt Vernon p
Kroff, Frank B. (Pearl) machinis E Burgess St Mt Vernon Ind t
Kroft, Joseph blacksmith 519 E gess St Mt Vernon Ind tel.
Krumlauf, Hiram (Kate) farmer R5 Mt Vernon Mris 42 nit.
Kuckert, Richard (Hattie) glass 107 N Jefferson St Mt Vernon.
KUHNS, PERL (Amy E.) machir farmer O 7½a 1h R1 Mt Verno 14 Ind tel.
Kulb, Grace D. O 1a Mt Vernon p
KULB, GEO. W. (Rosanna) 1 ch ca painter & harness maker O 1a R4 Fredericktown Ind tel pom.
Kulb, Joseph 1h Fredericktown p
Kulb, R. D. (Mollie F.) farmer (R1 Martinsburg Clay 5 rit.
Kunkel, A. J. (Lulu) 3 ch mercl H&L 1h 1c Democracy Pike 121
Kunkel, Miss Ella farmer O 81a Vernon Way 30 Ind tel mirt.
Kunkel, Emiline 5 Lamertine St M non Ind tel
Kunkel, E. L. (Mary) 2 ch ga H&L Democracy Pike 115 apt.
KUNKEL, FLOYD R5 Mt Vernon.
Kunkel, G. E. (Rebecca) 2 ch fa stock breeder O 147a 4h 8c R2 Bro 2 prpot.
KUNKEL, JOHN (Ollie) 3 ch fa 125a 4h 10c R5 Mt Vernon I Ind tel cipt.
Kunkel, John D. (Anna M.) 7 ch O 115a 4h 4c R3 Butler Pike
KUNKEL, J. E. (Irma) 1 ch fa 42½a 4h 3c R2 Butler Bro 6
Kunkel, Wm. E. (Anna) 1 ch la 7a Democracy Pike 117 att.
Kunkle, E. W. 3 ch farmer T 12 ericktown Ber 29 Ind tel phpt.
KUNKLE, J. M. (Louisa M.) 2 ch O 165a 2h 4c Howard Bro 26
Kunkle, Mrs. Sarah 703 W Higl Vernon.
Kyser, O. C. (Mary) 6 ch farmer 4h 5c R2 Danville Jeff 53.
Lacapell, Joseph 4c Mt Vernon p
Ladd, Melvin farmer O 115a 1h Box 114 Fredericktown Mid 2 amt.
Lafare, Sam (Mary) laborer 323 ton St Mt Vernon.

ER, CATHARINE 2 ch farmer O 121a 4c R2 Mt Vernon Clin 6 Ind tel.
CR, C. A. (Augusta) 4 ch farmer O 4h 12c R4 Mt Vernon Clin 43 Ind nrpt.
r, C. R. 2c Mt Vernon hit.
r, C. T. farmer O 13½a R3 Mt on.
r, Ella O 1a Mt Vernon mpt.
r, Francis O 3a Mt Vernon hant.
R, FRANK (Elizabeth) farmer 303 igh St Mt Vernon B tel petat.
r, Isaac 2h 13c Mt Vernon sett.
r, Jessie V. O 10a Mt Vernon
, John (Jeanette) glass worker rnon St Mt Vernon pttrt.
, Mrs. Joseph B. 1h Mt Vernon
, J. F. (Fay) 7 ch farmer T 75a le Democracy Pike 120 pamt.
R, J. W. farmer O 96a R2 Fredown Way 37 B tel.
, Saml (Emma) laborer 8 Ring-St Mt Vernon Ind tel.
, Val 2h 2c Gambier Rd Mt Verot.
, Walter farmer R2 Frederick-Way 37 B tel himt.
, W. B. farmer O 96a R2 Fredeown Way 37 B tel pttot.
r, H. C. (Ethel) draftsman 126 ntramick St Mt Vernon Ind tel.

Lafferre, Charles (Elizabeth) machinist Cor of High & Center Sts Mt Vernon.
Laflin, W. F. (Mary E.) 2 ch barber O H&L Buckeye City.
Lahmon, Andrew 2h 3c Martinsburg Rd Mt Vernon.
LAHMON, A. A. (Alice) 4 ch farmer T 107a 3h 4c R6 Mt Vernon Ind tel aat.
LAHMON, A. J. (Ellen) 1 ch farmer O 44a R3 Gambier pest.
Lahmon, B. J. (Mary) 1 ch farmer T 50a R3 Mt Vernon Pleas 46.
Lahmon, Chas. A. 1c Gambier hmrt.
Lahmon, Frank H. (Minnie) 1 ch farmer O 60a R3 Gambier Pleas 41 rmmt.
Lahmon, Mrs. Geo. farmer O 40a R8 Mt Vernon piett.
Lahmon, Geo. H. O 43a Mt Vernon east.
Lahmon, H. D. 1h 3c Mt Vernon himt.
LAHMON, PHILIP J. (Hazel) farming T 100a R3 Gambier Col 3.
Lahmon, Robert (Sarah J.) farmer O 303a White Beauty Farm 1h 3c R7 Mt Vernon Mris 23 Ind tel chtt.
Laighy, L. C. 2h 6c Fredericktown ctt.
Lake, Walter G. automobile 400 E Burgess St Mt Vernon Ind tel.
Lamb, Rex M. (Ethel F.) manfr of glass bottles 121 E Gambier St Mt Vernon Ind tel.
Lamb, Robert (Opal) 2 ch farmer T 30a R2 Fredericktown Way 45 Ind tel.

Danville-Buckeye City High School.

Lambert, Fernand (Martha) 30 S Jackson St Mt Vernon.
Lambert, W. T. (Eva) laborer 206 E Front St Mt Vernon.
Lambiotte, J. B. (Alice) glass blower 1111 W Chestnut St Mt Vernon Ind tel.
Lambiotte, L. J. (Julia) grocer 207 S Jackson St Mt Vernon Ind tel.
LAMPERT, ANDREW R1 Gambier.
Lampson, Bunn (Cora) painter 214 W Curtis St Mt Vernon B tel.
Lamson, James (Carrie) merchant (book & art store) 129 E Sugar St Mt Vernon Ind tel.
Lamson, Jess (Bessie) salesman 203 E Sugar St Mt Vernon.
LANDIS, ANDREW (Sarah M.) 7 ch farmer O 11a R4 Fredericktown Ber 30 Ind tel prhit.
Landis, Clarence (Wilda) operator 104½ S Mulberry St Mt Vernon B tel.
Landis, Wm. 3h 2c R1 Fredericktown ort.
Landrum, J. Ed. 1h Centerburg rct.
Lane, Miss Alice dressmaker 511 E Chestnut St Mt Vernon Ind tel.
LANE, JESSE R2 Centerburg.
Langford, Mrs. Ida 218 E Pleasant St Mt Vernon Ind tel.
Langford, Paul (Edna) laborer 107 N Clinton St Mt Vernon.
Lanigan, Charles (Elizabeth) blacksmith 106 S Rogers St Mt Vernon Ind tel.
LANNING, FLOYD R. (Maud) 1 ch farmer O 25a 3h 4c R2 Danville Un 55 Ind tel rct.
LANNING, J. B. R2 Fredericktown.
Lanning, J. W. 1h Fredericktown phmom.
Lanning, Wm. R. (Lau) 4 ch farmer O 100a 3h 9c R2 Danville Un 55 Ind tel imt.
Lannoy, Perry (Emma) glassblower 203 Fountain St Mt Vernon.
Lantz, James B. 2 ch horseshoeing & repairing O H&L & repair shop Howard.
Larabee, D. A. (Elizabeth) laborer 104 W Pleasant St Mt Vernon Ind tel.
Larabee, E. F. (Ida) carpenter 405 N Mulberry St Mt Vernon Ind tel.
LARIMORE, C. D. (Maggie) 5 ch farmer O 79a 4h 7c R5 Mt Vernon Mris 58 Ind tel maht.
Larimore, F. C. (Mary) doctor 206 N Main St Mt Vernon B & Ind tel.
Larimore, Mrs. Harriet E. Kokosing Flats Mt Vernon.
LARIMORE, JESSE farmer T 175a 1h R3 Centerburg Mfrd 29 Ind tel mhot.
Larimore, Rachael (wid Joseph) farming O 175a 4h 10c R3 Center Mfrd 29 Ind tel.
LARIMORE, W. H. (Mary A.) 6 ch fa O 149a 7h 13c R2 Utica Mfrd 59 tel csrt.
Larison, A. D. 1h 3c Martinsburg m
Larry, B. J. (Maude) gas man 6 Vine St Mt Vernon Ind tel.
LASH, MRS. S. E. 4 ch farmer O 7h 10c R1 Danville Bro 107 Ind t
Latham, Carl (Fannie) millworke N Norton St Mt Vernon.
Latham, Elma (wid Henry) f 16½a 1h R1 Utica Morg 32.
Latham, Emma dressmaker 205 W St Mt Vernon.
LATHAM, EVA A. (dau Simon) R Vernon Mfrd 25 Ind tel.
Latham, Geo. (Virginia) packer a 103 Chester St Mt Vernon.
Latham, George (Mary) teamst Marion St Mt Vernon.
Latham, G. E. (Sallie F.) 3 ch f T 16½a 1h 1c R1 Utica Morg 3
Latham, Simon (Addie A.) 3 ch f T 150a 4h 12c R6 Mt Vernon M Ind tel ptit.
LATHAM, WM. (Etta G.) 2 ch f T H&L 1h 1c R1 Utica Morg 7
Latherns, Clyde (May) clerk 1 Franklin St Mt Vernon.
Latherns, Harry (Lulu) clerk 14 St Mt Vernon.
Latta, Jim (Sarah) grocer 110 martine St Mt Vernon.
Lattimore, Frank (Artie) labor Braddock St Mt Vernon.
Lauder, A. A. (Mary M.) 714 E St Mt Vernon Ind tel.
LAUDERBAUGH, B. A. (Laura) 3 H&L 1h 1c R3 Gambier St Mon
LAUDERBAUGH, FRANK (Stella) farmer T 107a 4h 15c R7 Mt Clin 9 Ind tel.
Lauderbaugh, Guy C. (Clara E.) general blacksmith T H&L Curtis St Mt Vernon.
Lauderbaugh, Mrs. Hattie 609 E nut St Mt Vernon Ind tel.
Lauderbaugh, Hugh glassworker M non.
Lauderbaugh, Ira (Lillabelle) worker R6 Mt Vernon.
LAUDERBAUGH, JAMES K. P. Ellen) farmer O 107a 4h 15c Vernon Clin 9 Ind tel matt.
Lauderbaugh, L. G. (Blanche) g driller 622 W Gambier St Mt
Lauderbaugh, Press 401 Ridgewo Mt Vernon.

her, Mrs. 714 N Main St Mt Ver-
n.
her, Jerry (Bridget) laborer 21
zabeth Mt Vernon Ind tel.
ner, John I. (Alice) machinist 111
Hamtramick St Mt Vernon Ind tel.
ner, P. W. (Mary A.) manager of
stern Union Tel Co 110 E Ham-
nick St Mt Vernon Ind tel.
ner, Thomas druggist 109 E Ham-
nick St Mt Vernon Ind tel.
nery, Miss Elizabeth 303 E Front
Mt Vernon.
rey, Ellsworth (Georgia A.) 3 ch
ner part owner 50a 2h Howard.
nton, Mrs. Anna 202 W Curtis St
Vernon.
nton, P. J. (Gal.) gas man 204 W
tis St Mt Vernon.
J. G. 1h Howard cmt.
r, Henry A. (Lauila) 4 ch sales-
O 180a 2 H&L 6h Buckeye City
tel.
er, Fred pharmacist 109 W Vine
Mt Vernon Ind tel. See adv.
nce, Robert (Eunice) laborer 407
leasant St Mt Vernon Ind tel.
an, G. W. (Jennie) 1 ch farmer
46a 3h 7c R5 Mt Vernon Mris 56
tel mmt.
an, J. W. (Emma) 3 ch farmer O
3h 1c R5 Mt Vernon Mris 53 Ind
hot.
an, Leroy (Sylvia) 2 ch farmer T
2h 4c R1 Mt Vernon Mon 66 B
n, O. D. (Orpha) electrician 1
ewood Ave Mt Vernon Ind tel.
n, Charles A. (Mary A.) 2 ch
er O 60a Gambier.
n, E. P. (Emma) 6 ch farmer
2 Gambier Clay 30 Ind tel.
n, Geo. (Agnes) 13 ch farmer O
R2 Gambier Plea 47 camt.
n, Harvey R2 Gambier 18.
t, Geo. hay shipper Mt Vernon.
adv.
, G. W. (Nellie G.) hay shipper
W Chestnut St Mt Vernon Ind tel.
, William (Alvina) machinist 205
ine St Mt Vernon.
rs. Clara Gambier att.
ennis (Silvia) machinist 307 N
usky St Mt Vernon.
rank (Goldie) glassworker R6 Mt
on.
arley C. (Minnie) manager of Mt
on creamery 2 Mechanic St Mt
on.
ames F. (Catherine) doctor 607
ain St Mt Vernon B & Ind tel.

Lee, John (Mary) grocer 504 N Main St Mt Vernon Ind tel.
Lee, J. William (Hazel) erecting engineer 503½ N Gay St Mt Vernon Ind tel.
Lee, M. T. (Veronica) laborer 213 E Hamtramick St Mt Vernon.
Lee, William O 2a R6 Fredericktown Way 3.
Leedy, C. B. farmer O 77a R5 Fredericktown Ber 4 Ind tel omht.
Leedy, C. M. (Bernice) 7 ch farmer O 160a 16h 19c R1 Butler Pike 48 ptmot.
Leedy, Herbert E. (Anna Grace) 2 ch stock breeder T 130a R4 Fredericktown Mid 77 Ind tel phat. See adv.
Leedy, Homer (Pearl) 2 ch farmer T 77a R5 Fredericktown Ber 4 Ind tel paot.
Leedy, J. O. 2h 3c Fredericktown iom.
Leedy, J. S. 2h 6c Butler ptcht.
Leedy, O. J. (Lizzie) 3 ch farmer T 50a R3 Butler Ber 46 Ind tel iat.
Lehew, J. W. (Mayme) superintendent 219 E Sugar St Mt Vernon Ind tel.
Leiter, C. C. (Flora H.) 2 ch school teacher & notary public O H&L Brinkhaven Ind tel ott.
Lemard, Mairs (Rose) 1 ch farming O 50a 2h 8c R3 Howard Jack 8.
Lemaster, H. A. (Agnes) clerk 507 E Burgess St Mt Vernon Ind tel.
Lembillotte, John (Amelia) 1207 W Vine St Mt Vernon.
Lemley, James (Ethel) laborer 650 N Sandusky St Mt Vernon Ind tel.
Lemley, Wm. (Cora) signal man 612 N Sandusky St Mt Vernon.
Lemmer, W. H. (Jennie L.) 1 ch farmer 1h 1c R2 Mt Vernon Mris 20 B tel.
Leonard, A. (Ortense) 4 ch farmer O 60a R7 Fredericktown Ber 31.
Leonard, C. R. (Blanche) 1 ch farmer O 30a R7 Fredericktown Ber 35 ppot.
Leonard, E. (Florence K.) farmer O 125a R5 Mt Vernon Mris 33 Ind tel ocst.
Leonard, E. L. (Lillie) 2 ch physician T H&L 1h Democracy Pike 120.
Leonard, G. B. (Delpha) 4 ch farmer O 145a R7 Fredericktown Ber 35 Ind tel ract.
Leonard, Harley farmer T 108a R1 Fredericktown Pike 24.
Leonard, H. E. 1h 1c R1 Butler art.
Leonard, Harriet N. 1c Mt Vernon irat.
Leonard, I. E. (Edith) 2 ch farmer O 120a 5h 12c R1 Butler Pike 69 cst.
Leonard, J. B. 6h 3c Fredericktown ppht.
Leonard, J. C. farmer O 100a R7 Fredericktown Mris 32 Ind tel hott.

Leonard, J. L. (Ida S.) attorney 302 S Gay St Mt Vernon Ind tel.
Leonard, Mrs. Julia P. 2 ch music teacher T H&L Gambier Ind tel.
Leonard, Lura farmer R1 Fredericktown Pike 24.
Leonard, W. A. Gambier rmt.
Leonard, W. L. (Annie) 2 ch farmer O 170a R6 Fredericktown Way 14 Ind tel pttct.
Leonard, W. S. 4h 7c Fredericktown port.
Lepley, Aaron O 34a Gambier irct.
Lepley, Albert M. (Ulery Benson) bds with A. Lepley farmer part owner 96a 5h 5c R1 Gambier Har 59 Ind tel homt.
Lepley, Mrs. Annie E. R1 Howard.
Lepley, Bruce auto livery O 130a R1 Howard.
Lepley, Chas. 3h 12c Gambier pptct.
Lepley, David 1h 4c Gambier hiitt.
Lepley, Frank (Clara) machinist Mt Vernon Ind tel.
Lepley, F. W. (Maude M.) 4 ch farmer T H&L Democracy Pike 109.
Lepley, George (Ann) farmer O 34a 3h 3c R3 Howard But 66 ssmt.
Lepley, George (Joselyn) farmer O 37a 911 W High St Mt Vernon Ind tel rttt.
Lepley, Henry A. (Ollie) 6 ch farmer O 80a 2h 2c R1 Howard But 9 amt.
Lepley, John (Emma) 1 ch farmer T H&L R3 Howard But 66 ctot.
Lepley, Jos. (Emma) well drilling & plumbing O 60a 2h 2c R3 Howard But 6 Ind tel aort. See adv.
Lepley, J. K. farming part owner 328½a 2h 6c R1 Gambier Har 26 ptst.
Lepley, Lee (Anna) son Jas R farmer part owner 150a 3h 14c R1 Howard Har 57 Ind tel maht.
Lepley, Lewis C. 2h 1c Howard aitt.
Lepley, Lewis W. farmer O 98a 3h 5c R2 Gambier Har 30 Ind tel ptaht.
Lepley, Luther 3h 7c Gambier paopt.
Lepley, L. K. (Effie M.) bds with Simon farmer T 95a O 61a 3h 5c R1 Howard Har 57 Ind tel coht.
Lepley, Margaret 2h 4c Howard pitt.
Lepley, Martin 5c Gambier scat.
Lepley, Mrs. Marvin R1 Gambier hhoot.
Lepley, Simon ret O 95a R1 Howard Har 57 Ind tel maot.
Lepley, S. W. farmer O 115a 4h 6c R1 Gambier Har 59 Ind tel ptppt.
Lepley, Walter (Lulu) well drilling & plumbing O 30a 2h 1c R3 Howard But 6 pirt. See adv.
Lepley, Wm. W. (Laura M.) 2 ch farmer O 70a 4h 1c R3 Howard But 7 aaat.
Lett, D. L. laborer 504 N Harriso Mt Vernon Ind tel.
Lett, E. J. (Jennie) telegraph ope 103 N Sandusky St Mt Vernon In
Letts, O. S. (Anna Z.) 1 ch farm 186a 2h 12c R2 Utica Mfrd 56 tel phtt.
Levering, Arma 6c Fredericktown i
Levering, C. R. R2 Fredericktown.
Levering, F. B. shoe merchant Fr icktown rtmt. See adv.
Levering, F. O. (Emma) attorney E Gambier St Mt Vernon.
Levering, F. R. Fredericktown.
Levering, Mrs. Gyrdess 801 E Hig Mt Vernon Ind tel.
Levering, Jud R6 Fredericktown.
Levering, John C. (Mrs. J. C.) la 301 Coshocton Ave Mt Vernon In
Levering, J. Hory 2h 3c Frederick icem.
Levering, Lewis, (Lottie) 1 ch fa T B&L 1h 2c R3 Frederick Mid 7.
Levering, L. D. (Gertrude) 5 ch fa O 84a 6h 6c R4 Fredericktown 22 Ind tel iist.
Levering, M. G. & Homer O 262a ericktown rptat.
Levering, Riley (Elizabeth) farm 160a 7h 20c R3 Fredericktown M B tel pesat.
Levering, Robert B. (Ella T.) keeper 114 E High St Mt Vernon tel.
Levingston, John (Mary) 3 ch fa O 13½a Mt Vernon Plea 8.
Lewis, Albert (Minnie B.) 1 ch fa O 18a 1h 1c Bangs Clin 54 itt.
Lewis, Mrs. Allie 405 W Chestnu Mt Vernon.
Lewis, Almeda T H&L R2 Frederic Mris 7.
Lewis, B. W. (Nettie) 2 ch farn 48a 2h 3c R2 Mt Vernon Lib 29 amrt.
Lewis Carl (Edna) 2 ch farmer T R2 Mt Vernon Way 35 rit.
Lewis, D. F. (Elda) telegraph op B & O 305 N Gay St Mt Verno tel.
Lewis, George B. machinist 202 W bier St Mt Vernon Ind tel.
Lewis, Guy (Nellie) miller 614 W bier St Mt Vernon.
Lewis, H. B. Fredericktown prat.
Lewis, J. B. (Emma R.) genl st H&L R2 Fredericktown Way 5 I hmmt.
Lewis, James Scoles 4 ch farmer 3h 8c R1 Fredericktown Pike 2

is, John M. Fredericktown rtt.
IS, MILTON S. (Eva Gertrude) othing & furnishings Mt Vernon Ind l. See adv.
IS, P. B. (Maude) 3 ch farmer O 92a 9c R3 Butler Pike 2 pttt.
is, R. (Orpha) mail carrier 520 E urgess St Mt Vernon Ind tel.
is, Sydney 1h 1c Mt Vernon popt.
IS, MRS. WALTER R7 Fredericktown tt.
is, William (Lucinda) farmer & unty com O 13a R3 Gambier Plea rtst.
IS, W. J. (Lucy) 3 ch farmer O 72a 8c R3 Fredericktown Mid 3 Ind tel.
is, W. S. 1h Centerburg pmt.
, B. E. 7h 2c Fredericktown haot.
el, Charles (Ella) laborer 201 W ont St Mt Vernon Ind tel.
r, A. C. (Bertha) 1 ch farmer O 2a 3h 7c R2 Howard Bro 54 sst.
R, A. S. (Alice) 2 ch farmer O 112a 7c R2 Howard Bro 55 otpt.
r, E. F. (Lucy) 4 ch farmer T 24a 8c R2 Howard Bro 57 pcit.
, J. S. 4h 5c Danville orat.
, Wm. (Sarah) 1h 2c Howard rmht.
, Wm. F. 4h 7c Butler prst.
ett, Harold (Josephine) 2 ch farmer H&L 1h 2c R2 Butler Bro 42 mit.
ETT, JAMES (Mary A.) 8 ch farmer 82a 4h 5c R2 Butler Bro 42 mit.
, George A. (Veronica M.) glass ter 403 E Chestnut St Mt Vernon l tel.
ley, Amasa R6 Fredericktown Way B tel.
LEY, MRS. C. E. 6 ch O 18a R6 edericktown Way 40 B tel mst.
LEY, J. W. R6 Fredericktown phmit.

Lindsay, Major (Vernice) electrician 318 N Norton St Mt Vernon Ind tel.
LING, HARRY (Blanche) T H&L 120 S Main St Mt Vernon.
Lingerfield, G. W. (Alice) expressman 12 Marion St Mt Vernon.
Linn, F. W. (Bertie) 1 ch farmer O 91a R2 Fredericktown Way 25 Ind tel iick.
Linn, I. C. (Josephine) 1 ch farmer O 65a R2 Fredericktown Way 45 nat.
Linn, Mrs. Mary C. 111 E Lamartine St Mt Vernon.
Linson, M. (Ida Columbia) 7 ch farmer O 67a 3h 7c R7 Mt Vernon Lib 37 B tel apst.
Linstead, George farmer T 165a 6h 8c R7 Mt Vernon Lib 49 Ind tel.
Liter, John (Ida) 2 ch farmer O 80a 5h 7c R1 Danville Bro 62 Ind tel.
LITT, B. E. (Irena) 5 ch T 75a R1 Fredericktown Ber 14 Ind tel.
Litt, D. W. (Alice) farming 1214 W Gambier St Mt Vernon Ind tel mot.
Litt, William (Clara) 3 ch farmer O 12a R5 Bellville Ber 16 prht.
LITZENBERG, C. D. (Laura) 4 ch farmer & pure bred poultry T 100a 4h 8c R4 Centerburg Hil 57 pp.ct. See adv.
LITZENBERG, J. E. (Carrie) farmer O 152a 4h 13c R4 Centerburg Hil 57 B tel.
Litzenberg, Lewis ret farmer O 105a R3 Centerburg Hil 61.
LITZENBERG, RALPH W. (Maude) 2 ch farmer O "Walnut Hill Farm" 42a 4h 9c R4 Centerburg Hil 59 Ind tel. See adv.
Litzenberg, Wm. V. (Hazel E.) farmer & pure bred poultry T 139a 5h 10c R4 Centerburg Mfrd 6 oat.

"Train Up a Child in the Way He Should Go."

LITZENBURG, G. N. (Clara D.) 1 ch farmer O 139a 5h 7c R4 Centerburg Mfrd 8 Ind tel iiit.

LLOYD, SHIRA (Minnie) farmer O 140a 5h 6c R7 Fredericktown Pike 31.

Lobach, Bion (Bessie) sheet iron worker 500 N Sandusky St Mt Vernon Ind tel.

Locke, H. N. (A. M.) 2 ch farmer O 185a R2 Fredericktown Way 8 B tel cett.

Lockwood, Anson 1h 2c R4 Mt Vernon hapt.

Logdon, John junk dealer 302 W Curtis St Mt Vernon.

Logsdon, C. C. Buckeye City rmmt.

Logsdon, Geo. 1h Danville arpt.

Logsdon, J. J. Danville ppit.

Logsdon, Mary bds with P. B. Borden N Hartford Ave Centerburg.

Logston, H. W. (Anna) laborer 302 W Curtis Mt Vernon.

Lohn, B. O. 1h 4c R8 Mt Vernon smt.

Lohn, Jasie 4c R8 Mt Vernon rsit.

Lohr, Andrew C. 1c R8 Mt Vernon aiht.

LOHR, BERT R8 Mt Vernon.

Lohr, B. O. (Delle) 2 ch farmer O 60a 4h 20c R8 Mt Vernon Mil 48 pasat.

Lohr, I. M. (Kate) ret farmer 106 W Pleasant St Mt Vernon.

Lohr, Joseph farmer O 122a R4 Mt Vernon Mil 28 Ind tel pprht.

Lone, Anna J. 2c R1 Fredericktown hsht.

Loney, C. M. 9h 11c R1 Butler hett.

LONEY, DARWIN hardware dealer Danville. See adv.

LONEY, EARL (Jennie) 1 ch farmer O 120a 2h 7c R3 Butler Pike 80.

Loney, Mrs. Edwin 2c Democracy coot.

Loney, Elenor 2h Mt Vernon mot.

Loney, Elmer ret farmer 122 E Hamtramick St Mt Vernon Ind tel.

Loney, Elva L. (Mary R.) 805 E High St Mt Vernon Ind tel.

LONEY, EUGENE (Harriet) 2 ch farmer O 107½a 4h 7c R2 Howard Bro 56 paimt.

Loney, E. S. 4c Fredericktown ipt.

Loney, F. W. (Mary) ret merchant 300 E Chestnut St Mt Vernon acmt.

Loney, James E. 2h 7c R3 Butler oict.

Loney, Judson 1h 1c Danville rtat.

Loney, Julia A. Democracy hact.

Loney, J. A. (Sylvia) 3 ch farmer O 180a 9h 19c R1 Butler Pike 48 satt.

Loney, J. A 6h 10c R1 Butler peat.

Loney, M. H. (Mary) farmer 107 E Lamartine St Mt Vernon Ind tel.

Loney R. C, farmer O 161a Democracy Pike 108 pirht.

LONEY, R. D. (Eva) 1 ch farmer T R1 Butler Pike 48.

LONEY, WILLIAM CALVIN (Sylvia) farmer O 80a 2h 7c R3 Butler Pil piat.

LONEY, WM. E. (Lottie) farmer T 3h 7c R2 Howard Bro 36.

LONG, COLONEL (Edna) 3 ch farm 127a 4h 3c R2 Howard Bro 15.

Long, C. C. (Lida) 3 ch farmer T 6h 4c R1 Fredericktown Pike 51

Long, C. C., Jr. 3h 2c Howard mat.

Long, Fred 2h 7c Fredericktown pp

Long, F. B. (Mary) carpenter 2 Pleasant St Mt Vernon Ind tel

LONG, HUBERT (May) 2 ch farmer 3h 12c R1 Centerburg Hil 27 ritt. adv.

Long, J. R. ret farmer O 100a R3 C burg Hil 61 imt.

LONG, LEWIS (Ada) 7 ch farmer T R5 Fredericktown Way 48 Ind tel

LONG, MARY E. bookkeeper & cashi Main St Box 81 Centerburg In pmt.

Long, Paul (Nellie) 3 ch contrac H&L S Hartford St Centerbur tel mmt.

Long, Rev. R. H. (Maud) 2 ch mi & farmer O 40a R3 Centerburg I Ind tel rt.

Long, Sarah J. (wid Jos.) 1 ch O H Main St Centerburg Ind tel.

Longaker, E. (Kittie) huckster 6 Sandusky St Mt Vernon B & I

LONGSDORF, FREDERICK (Belle) far 22a R4 Fredericktown Mid 62 In

Lontz, Victor (Emily) 4 ch employ rubber company T H&L Gambi

Lonzo, Leo (Esse) 3 ch well blo Mt Vernon Mil 42.

Looker, George (Estella) plumber E Pleasant St Mt Vernon.

Looker, R. S. (Ethel) glasswork Mansfield Ave Mt Vernon.

Loop, Frank (Alice) laborer 4 Catherine St Mt Vernon.

Loos, Clark (Ethel) 1 ch farmer 4h 15c R1 Centerburg Hil 27 o

Lore, Herbert (Ethel) glass pack Coshocton Ave Mt Vernon B t

LORE, H. P. (Kate) 4 ch farmer 9c R2 Mt Vernon Lib 43 B tel hl

Loree, Mrs. Anna farmer O 10 Fredericktown Pike 24 arpt.

Loree, G. V. (Carrie) gas man Jefferson St Mt Vernon Ind tel.

Loree, Logan (Agnes C.) laborer Gay St Mt Vernon Ind tel.

Lorentz, E. F. (Daisy) merchant Hamtramick St Mt Vernon Ind

.Y, C. N. (Elizabeth W.) druggist 6 E Chestnut St Mt Vernon Ind tel. 3 adv.
, Sarah E. 4h 8c Danville ptmct.
, Thomas (Lydia) ret farmer O 35a 1c R1 Butler Pike 47 psat.
, J. W. & Martha 2h 4c Frederick-vn oot.
ll, C. J. (Mary B.) 3 ch gas agent H&L West Sandusky St Frederick-vn mtt.
ridge, John farmer 1c R5 Mt Ver-n Mris 50 apmt.
RIDGE, J. C. (Gladys) 5 ch farmer 106½a 5h 28c R2 Mt Vernon Mris B tel ptppt .
ridge, Philip farmer O 106½a R2 Vernon Mris 18 B tel ptot.
c, EMMETT Mt Vernon.
, Frank (Margaret) laborer R1 Mt rnon.
, Minerva O 8a Mt Vernon prrt.
r, Henry 4h 6c Danville chit.
r, H. A. Buckeye City att.
r, Jacob 2h 3c Buckeye City pcct.
r, Joe (Kate) 2 ch farmer O 80a 2c R2 Danville Jeff 18.
r, John 3h 15c Howard iact.
r, John M. 9h Danville ophm.
R, LEWIS A. (Isabell S.) 1 ch farm-T 160a 3h 3c R1 Danville Jeff 21 l tel oht.
r, Mary E. 2h 2c Danville rmt.
John (Minnie) clerk 707 E Gam-r St Mt Vernon.
, CHAS. (Fannie) 6 ch farmer T a 5h 14c R5 Mt Vernon Mon 34 .
J. C. 2c R4 Mt Vernon pit.
, E. N. 2h Fredericktown rtt.
, G. L. (Eva) 2 ch farmer O 146a Fredericktown Ind tel haht.
, G. S. 2c R1 Fredericktown pit.
, William (Laura) glass worker W Gambier St Mt Vernon B tel.
, C. D. (Lilla) laborer 305 W Bur-s St Mt Vernon.
, Geo. (Della) laborer Cor Jackson Greenwood Ave Mt Vernon.
, Will laborer Cor Greenwood Ave Jefferson St Mt Vernon.
, Harry (Bessie) merchant 208 E e St Mt Vernon Ind tel.
Chas. A. 1h 2c Mt Vernon cmt.
ger, A. B. 1h Buckeye City pat.
GER, ALFRED D. (Carrie) 1 ch ner part owner 256a 2h 6c R1 15 Gambier St Har 24 Ind tel .
ger, Cleora Gambier pptt.

Lybarger,Clyde (Geneve) 2 ch farmer T 196a R1 Martinsburg Jack 63.
LYBARGER, DONALD J. (Erma) 1 ch farmer T 1h R2 Mt Vernon Lib 25 B tel.
Lybarger, Emanuel S. (Bertha) 2 ch farming O 96a 4h 6c R1 Gambier Har 26 Ind tel irct.
Lybarger, Emmett 3h 2c Mt Vernon omt.
LYBARGER, E. T. (Susie) farmer T 34a 3h 8c R2 Mt Vernon Lib 29 B tel.
Lybarger, Geo. C. 1h 1c Mt Vernon phctm.
LYBARGER, H. M. (Lena) shoe merchant 115 E Vine St Mt Vernon Ind tel. See adv.
Lybarger, Jacob humane officer 10 Greer St Mt Vernon Ind tel.
Lybarger, J. G. salesman 706 W Vine St Mt Vernon Ind tel.
Lybarger, Jaspar R. 1h Buckeye City aat.
LYBARGER, MRS. MARVIN R1 Gambier pmmht.
Lybarger, Silas M. 2h 4c Gambier scot.
Lybarger, W. A. (Mary) 1 ch farmer O 2a 2h 4c R1 Mt Vernon Mon 14 mat.
Lybarger, W. L. (Bertha) laborer 412 E Pleasant St Mt Vernon.
Lybarger, W. S. (Daisy W.) 2 ch mail orders poultry & supplies T H&L Gambier Ind tel att.
Lydick, W. C. 1h Danville rprt.
Lyman, James K. (Ethel) bookkeeper 506 E Chestnut St Mt Vernon Ind tel.
Lyon, A. N. 1h Fredericktown pttpt.
Lyon, F. M. (Amanda) 2 ch farmer O 152a R2 Fredericktown Way 24 Ind tel pstt.
Lyon, Lyman farmer O 25a Frederick-town Way 22 Ind tel poit.
Lyons, W. J. 1h 1c Martinsburg cst.
Lyons, Will (Sadie) machinist 800 W Vine St Mt Vernon.
Lytle, Burr carpenter R4 Mt Vernon.
Lytle, C. Fred leasing Ohio Fuel Supply Co 501 N Main St Mt Vernon B & Ind tel.
Lytle, M. E. (Lillian) supt General Ohio Fuel Suply Co 501 N Main St Mt Vernon B & Ind tel.
McAnaney, Harry (Adaline) ret 907 W Sugar St Mt Vernon.
McArdle, J. D. 1h Fredericktown stmt.
MCARTOR, JAMES O. farmer O 175a 1h Howard Ind tel mmit.
MCARTOR, MRS. R. B. R7 Howard ppot.
MCBRIDE, ALLEN A. tool dresser painter & hay baler bds with Wm. McBride Sr. R4 Centerburg Mfrd 28 Ind tel.
McBride, Kate Centerburg ott.

McBride, Wm., Jr. (Ora W.) farmer mechanic painter O 11a 2h 2c R3 Centerburg Mfrd 30 piat.
McBride, Wm., Sr., (Rosilla) 1 ch ret farmer O 5a 1c R4 Centerburg Mfrd 28 Ind tel.
McBroom, G. V. 801 N Mulberry St Mt Vernon B tel.
McCalla, David Genl Del Mt Vernon acrt.
McCalla, R. D. (Nora) painter 800 Pennsylvania Ave Mt Vernon.
McCalla, T. C. (Maude) millwright E Front St Mt Vernon Ind tel.
McCament, A. Jackson (Melissa A.) farmer O 14a 1h 1c R3 Howard Jack 34.
McCament, Braddock (Clara O.) farmer O 154a Bladensburg Clay 48 Ind tel ottt.
McCament, C. A. 2h Martinsburg ppst.
McCament, C. L. (Grace I.) farmer O & T 100a 3h 6c R1 Walhonding Jack 53.
McCament, James A. 4 ch farmer O 50a Bladensburg Clay 45 Ind tel acat.
McCament, J. O. 3h 3c Martinsburg msm.
McCamet, B. F. (Accious) 6 ch ret farmer O H&L Bladensburg.
McCamet, Harold (Fay) 3 ch farmer T 90a R3 Mt Vernon.
McCamet, Leander W. (Hester J.) 9 ch undertaker O 114a Bladensburg Jack 45 B & Ind tel mrpt.
McCamment, A. L. 2h 4c Mt Vernon rest.
McCamment, Harley 2h 3c Mt Vernon irt.
McCann, D. J. (Edna) baker 1008 W Chestnut St Mt Vernon Ind tel.
McCarment, Marlie 2h 5c Walhonding meat.
McCarnan, John T. (Lola) 2 ch farmer O 86a 3h 3c R3 Howard But 44.
McCarron, Mrs. O 80a R4 Fredericktown Mid 66 B tel remt.
McCarrow, John 2h 1c Fredericktown att.
McCarrow, Oma 2c Fredericktown st.
McCarthy, Daniel (Margaret) ret 5 Coshocton Ave Mt Vernon Ind tel.
McCarthy, L. A. (Katherine) glass blower 807 W High St Mt Vernon.
McCay, Sadie O L Rich Hill Hil 20.
McClain, H. H. 2h 1c Mt Vernon phtct.
McClain, Samuel O 4h 5c Greer ptat.
McClane, Miss May 601 W High St Mt Vernon.
McClay, Mrs. Sarah 108 N McKenzie St Mt Vernon Ind tel.
McClellan, J. H. (Belle) 6 ch laborer O H&L Democracy Pike 115.
McClelland, C. H. (Jennie A.) 3 c gineer O H&L 1h 1c R6 Mt V Lib 51 B tel ptrt.
McClelland, C. M. (Ida M.) 3 ch fa O 185a 8h 8c R4 Utica Morg 6 tel paoct.
McClelland, D. M. (Trixa A.) 1 ch ing O 41a 7h 4c R2 Gambier H Ind tel roph.
McClelland, E. F. (Effie) farmer O Martinsburg Clay 19 ctct.
McClelland, Rev. R. G. (Harriett) farmer O 180a R2 Frederick Way 19 Ind tel prort.
McClelland, R. M. (Eulalie) farmer T 113a R6 Fredericktown 3 Ind tel.
McClug, A. C. 3h 7c Greer mhrt.
McClug, Robt. 2h Danville paot.
McClure, Mrs. Katherine farmer R3 Fredericktown Mid 81 Ind tel
McClurg, Albert E. farmer part 143a 2h 1c R1 Greer Jeff 95 In
McClurg, A. H. (Effie) 1 ch genl O H&L Greer Ind tel.
McCollum, S. P. (Blanche) 2 ch Citz Bank Gambier O bank bu Gambier Ind tel.
McConnell, J. S. O 3a W Gambier Vernon aht.
McCormick, Charles T. (Nellie) farmer T 95a R2 Fredericktown 44 B tel.
McCormick, Mrs. Ed. (Ada S.) taker 103 W Sugar St Mt Verno tel.
McCormick, Mrs. E. K. R4 Mt V Clin 40 Ind tel.
McCormick, J. F. (Lulu) dry clea W Sugar St Mt Vernon Ind te
McCormick, Mary E. 201 N Mulbe Mt Vernon Ind tel.
McCormick, William (Mary) mo 929 W High St Mt Vernon Ind
McCornber, J. A. Buckeye City att
McCowen, Noah R. (Mina E.) farmer & live stock breeder O 1 10c R4 Centerburg Mfrd 27 otat
McCown, Sol 1h 2c R3 Butler att
McCory, H. D. 4h 12c Frederic hact.
McCoy, C. W. (Emma) laborer Braddock St Mt Vernon Ind te
McCoy, O. L. (Louisa) 8 ch far 158a R7 Fredericktown Ber 5 tel pheat.
McCoy, W. B. (Mary C.) carpe H&L 2h R1 Butler Pike 47.
McCoy, W. D. 3h 6c Jelloway sot.
McCracken, Geo. Centerburg pttt.

racken, Simon bds with Dr. W. O. illips Centerburg ottt.
RACKIN, J. S. (Mary B.) merchant y goods 122 E Sugar St Mt Vernon d tel. See adv.
eady, Harry (Hazel) machinist 608 High St Mt Vernon Ind tel.
eary, Bruce (Ida) lumber 202 W ne St Mt Vernon Ind tel.
ory, John (Fannie E.) 2 ch farmer 71a R7 Fredericktown Ber 31 Ind rtat.
RYSTAL, JOHN laborer cor Chester & onroe Sts Mt Vernon.
ien, Harry farmer O 10a 1h 1c R4 nterburg Mfrd 15 ppat.
ien, Mary R. 301 E Front St Mt rnon.
lley, George E. (Ella Blanche) mer O R4 Fredericktown Mid 51 l tel itim.
llough, A. D. 4h 2c Martinsburg pt.
llough, Frank (Utica M.) farmer 60a Martinsburg Clay 45 prot.
llough, George (Orpha) 4 ch farmer 207a Martinsburg Clay 7 crst.
llough, G. W. 1h 2c Mt Vernon
llough, James (Ella) ret 301 N ton St Mt Vernon.
llough, L. T. (mother, Margaret) mer O 23a 3h 1c R1 Utica Morg 30 .
llough, Robt. (Ellen E.) ret 21 nsfield Ave Mt Vernon Ind tel pot.
LLOUGH, R. D. (Mary A.) 3 ch ner O 115a R3 Mt Vernon Clay 27 .
chen, Walter (Verda) 4 ch farmer 2a 2h 2c R5 Fredericktown Mid Ind tel roht.
cheon, C. E. 2h 4c Fredericktown .
NIEL, FRANK (Dora) farmer O a R5 Fredericktown Ber 5 Ind tel.
niel, William (Mary) 1103 W Vine Mt Vernon Ind tel.
litt, John W. (Bert) 3 ch farmer 01a R4 Mt Vernon Mil 30 Ind tel.
mont, C. G. (Zora) 5 ch farmer 4a 6h 10c R5 Mt Vernon Mris 50 tel hprt.
mont, Earl 2h 4c Mt Vernon pret.
MONT, G. B. (Carita) farmer T 5h 28c R5 Mt Vernon Mris 50 tel pot.
mont, L. E. (Edna) packer 205 E t St Mt Vernon.
mont, O. 2h 4c Mt Vernon hitt.

McDevitt, John W. 2h 4c Mt Vernon icmt
McDevitt, Mrs. Lawrence 1h 3c R2 Utica oiht.
McDevitt, Walter (Lola) 2 ch farmer O 98a R4 Mt Vernon Mil 30 Ind tel art.
McDonald, Bryan 2h 1c R1 Fredericktown mht.
McDONALD, CHAS. nurseryman Newark Rd Mt Vernon Ind tel psrt. See adv.
McDonald, C. L. V. O 32a Mt Vernon hptt.
McDonald, Frank 5h 2c Fredericktown oit.
McDonald, Jessie 1c Mt Vernon hct.
McDONALD, JOE (Lulu) farmer T 168a R6 Fredericktown Way 28.
McDonald, John (Ida) engineer 308 S Gay St Mt Vernon.
McDONALD, LEWIS (Ada) 2 ch farmer O 97a R3 Fredericktown Mid 74 Ind tel soim.
McDONALD, MARY farmer O 30a R3 Fredericktown Mid 81 Ind tel pam.
McDonald, Mary J. 1h Fredericktown rmt.
McDonald, Mrs. Nina boarding house 204 N Main St Mt Vernon Ind tel.
McDonald, N. E. (Ora) 3 ch farmer T 20a 1h 1c R4 Mt Vernon Clin 43.
McDonald, Ray 2h 4c Fredericktown pprt.
McDONALD, RAY W. (Mary L.) 3 ch farmer T 110a 3h 9c R8 Mt Vernon Morg 3 Ind tel.
McDonald, Mrs. Sarah O 3a R3 Fredericktown Mid 81 oast.
McDonald, Wm. 3h 3c Mt Vernon mrmt.
McDonough, John P. (Mary) moulder 111 W Pleasant St Mt Vernon Ind tel.
McDonough, M. (Ellen) supervisor Pennsylvania lines 501 E Chestnut St Mt Vernon Ind tel.
McDonough, S. G. (Harriet) granite cutter 35 Mansfield Ave Mt Vernon.
McDowell, Miss Mary E. 604 W Vine St Mt Vernon Ind tel.
McElory, Charles (Elizabeth) carpenter 708 Pennsylvania Ave Mt Vernon.
McElory, Frank (Alberta) mail carrier & carpenter 701 Pensylvania Ave Mt Vernon.
McElroy, Basil (Ollie) 1 ch farmer O 119a 2h 5c R1 Buckeye City Un 31.
McElroy, Bell A. 2h 4c Danville aoat.
McElroy, Henry (Angeline) 6 ch farmer O 119a 3h 2c R1 Buckeye City 31 ocmt.
McElroy, John 2c Buckeye City art.
McElroy, J. B. 2h 1c Howard pit.

McElroy, Mrs. Kate 510 E Chestnut St Mt Vernon Ind tel.

McElroy, R. H. (Regina) lieut of police 710 Pennsylvania Ave Mt Vernon Ind tel.

McElroy, Wm. 2h 1c Buckeye City pist.

McFadden, Emma 3c Mt Vernon phitt.

McFadden, Miss Nellie music teacher 7 S Gay St Mt Vernon.

McFarland, A. J. (Jessie) laborer 8 Ringold St Mt Vernon.

McFarland, Chas. S. O 11a 812 Howard St Mt Vernon crt.

McFarland, Dave (Josephine) car inspector 721 E Vine St Mt Vernon.

McFarland, David 2 ch farmer O H&L 6 Wooster Ave Mt Vernon Ind tel.

McFarland, Fred (Anna) 1 ch farmer 450a 1c R1 Mt Vernon Mon 12.

McFarland, Henry V. (Irene) 4 ch farmer T 250a R3 Mt Vernon Pleas 22 cct.

McFarland, J. H. asst cashier 21 Mansfield Ave Mt Vernon Ind tel ittt.

McFarland, James W. (Olive) laborer 302 W Burgess St Mt Vernon.

McFeely, Daniel F. (Helen) counting clerk 208 N Park St Mt Vernon.

McFeely, Mrs. Ella J. 206 N Park St Mt Vernon Ind tel.

McGaughy, Lee Fredericktown htt.

McGaughy & Stilwell 1h Fredericktown httt.

McGee, G. M. (Georgia) laborer 18 Cottage St Mt Vernon.

McGee, Wm. (Elizabeth) monument maker 721 N Main St Mt Vernon Ind tel. See adv.

McGeogh, Wm. (Mollie) 2 ch farmer T 5a 2c R1 Mt Vernon Mon 40.

McGibeny, James (Elmeda) 6 ch farmer O 78a 2h 12c Mt Vernon Ind tel rit.

McGibeny, John (Mary) 4 ch iron worker O½a 1c R5 Mt Vernon Ind tel ot.

McGibney, David (Kate) laborer 211 E Chestnut St Mt Vernon Ind tel.

McGibney, Jas. E. O 59a Mt Vernon phrpt.

McGibney, Jno. W. O 1a Mt Vernon ptmt.

McGibney, J. L. O 1a Mt Vernon phot.

McGilver, John (Jennie) laborer 302 S Mechanic St Mt Vernon.

McGinley, C. F. (Alberta) 1 ch farmer O 80a 6h 6c R3 Butler Pike 9 octt.

McGinley, Geo. B. 3 ch farmer O 91a 5h 8c R1 Butler Pike 70 oit.

McGinley, W. S. (Honor) ret farmer 108 N Catherine St Mt Vernon Ind tel.

McGlade, Mrs. Millie seamstress 20 Vine St Mt Vernon.

McGorry, Paul L. (Elizabeth) mach 111 E Lamartine St Mt Vernon.

McGough, Miss Frances 111 E St Mt Vernon.

McGough, John B. (Magdalena D H.) farming part owner 86a 3 R1 Gambier Har 27 itt.

McGough, Lewis J. farmer O 42⅓ 3c R3 Gambier Mon 74 aamt.

McGough, P. H. 3h 1c Gambier omt

McGrew, Leander (Lena) farmer T R1 Fredericktown Ber 42.

McGueen, Cal 1c Bladensburg ptt.

McGueen, Lulu 1c Bladensburg mt.

McCuen, Robt. 2 ch ret farmer O R4 Centerburg Mfrd 15.

McGugin, A. N. (Jennie) 1 ch farm 102a 3h 6c R3 Gambier Mon 74

McGugin, Charles (Lucy E.) 208 St Mt Vernon Ind tel rtrt.

McGugin, Chas. K. (Katherine R.) cashier O 157a 7h 21c Howard p

McGugin, Cora R2 Mt Vernon Wa Ind tel.

McGugin, C. J. (Eva) 1 ch farm 125a R2 Fredericktown Way 17 tel.

McGugin, Frank (Anna) farmer 7 Mulberry St Mt Vernon Ind tel

McGugin, George (Lula) teamster 2 Front St Mt Vernon.

McGugin, John (Maggie) teamste E Front St Mt Vernon iit.

McGugin, J. W. (Retta) 4 ch farm 700a R2 Fredericktown Way 1 tel pst.

McGugin, Robt. R. O 1a 800 W nut St Mt Vernon aot.

McGugin, Mrs. Sarah 4 ch O H&L I Vernon Way 33 Ind tel imt.

McGugin, W. J. (Ida J.) Gambier

McGuire, Charles farmer T 50a R1 Centerburg Hil 30 osct.

McGuire, E. E. (Almeda) merch H&L S Hartford Ave Centerbur tel.

McGurran, W. A. (Cecilia) boiler 527 E Gambier St Mt Vernon.

McHale, John (Mabel) machinist Gambier St Mt Vernon.

McHale, Miss Mary milliner 620 Gambier St Mt Vernon Ind tel.

McIntire, Mrs. A. G. R1 Danvill

McIntire, Mrs. Emma 1 ch farmer 2h 1c R1 Greer Jeff 43.

McIntire, George (Alice) 5 ch O 141a R1 Fredericktown Ber tel osrm.

tire, H. R. (Anna) 2 ch farmer O R5 Fredericktown Ber 7 crt.
TIRE, JESSE (Amanda) 3 ch farmer 140a O 45a R1 Fredericktown Ber Ind tel hsmt.
tire, Mary K. 704 N Main St Mt non Ind tel.
ire, M. M. (Mary) laborer Delmont lition Mt Vernon Ind tel.
ire, Samuel C. 1h 2c Danville ahpt.
ire, S. S. (Carrie) 3 ch farmer 0a 4h 8c R1 Danville Bro 81 sht.
ire, Wm. A. (Alice G.) 1 ch farmer 0a 2h 3c R1 Danville Jeff 7 Ind tel .
ire, W. L. (Laura) ice cream manturer R1 Box 331 Mt Vernon B nd tel himt.
osh, John (Mattie A.) 112 E Sugar Mt Vernon Ind tel.
osh, Dr. R. L. (Alvina) dentist 4 hestnut St Mt Vernon.
rtel, Jno. D. 3h 3c Fredericktown
y, Charles (Lydia) barber 400 E bier St Mt Vernon.
y, Clara G. school teacher 5 E Bur- St Mt Vernon Ind tel.
y, Clyde (Nellie) barber 400 E bier St Mt Vernon Ind tel.
y, D. W. (Stella) erecting engineer E Front St Mt Vernon Ind tel.

McKay, I. E. Danville ott.
McKay, William 1h R1 Butler pmt.
McKee, A. A. 1h Jelloway pht.
McKee, Alva O. (Julia R.) 2 ch farmer O 40¼a H&L Utica St Martinsburg Clay 9 B tel.
McKee, Andrew J. 3 ch farmer O 96a 1h 2c Mt Vernon Mris 41 hpt.
McKEE, BUD O. R1 Gambier.
McKee, B. W. 2h 1c Jelloway hot.
McKee, Chas. C. Gambier mtt.
McKee, Curtis W. (Mary Jane) real estate 206 E Gambier St Mt Vernon csit.
McKee, C. V. (Bertha) 4 ch farmer T 160a 3h 2c R1 Gambier Har 43 Ind tel ppcit.
McKee, D. C. (Laura) farmer O 165a 6h 10c R1 Howard But 38 chit.
McKEE, E. LEE farmer T 224a Main St Bladensburg Ind tel.
McKee, Frank O 1a Mt Vernon oat.
McKee, Geo. O 207a Sparta pphst.
McKee, Guy (Meda) deliverer 902 Howard St Mt Vernon.
McKee, Harry 3 ch farmer 80a 2h Buckeye City Un 27 rmt.
McKee, Hendricks (Lydia) farmer O 100a 4h 6c R1 Howard But 40 sat.
McKee, H. T. (Anne) fuel station laborer 1004 E Gambier St Mt Vernon.
McKee, James 2h 1c Howard att.

A Filled Silo.

McKee, James M. (Emma) 1 ch farmer O 10a 2h 1c R3 Howard But 17 Ind tel.

McKee, John R2 Gambier amst.

McKee, John H. (Mary E.) 3 ch farmer O 171a R2 Gambier Har 27 Ind tel.

McKee, Julia 2h Martinsburg psht.

McKee, J. C. (Mildred) farmer T 125a 2h 4c R3 Fredericktown Mid 17.

McKee, J. C. (Amy) 9 ch farmer O 150a 7h 22c Mt Vernon Mris 41 Ind tel phrrt.

McKee, L. O. 2h Bladensburg htt.

McKee, Maria S. 100a Bladensburg mpit.

McKee, Martha 4h 7c Bladensburg hcht.

McKee, Mary E. 4 ch ret farmer O 160a H&L Main St Bladensburg Clay 45 Ind tel itt.

McKee, Rose B. manager Bladensburg Telephone Exchange T H&L Main St Bladensburg Clay 45 Ind tel.

McKee, R. J. (Gladys M.) 3 ch farmer T 100a 4h 3c R1 Greer Jeff 67 rtt.

McKee, T. O. R1 Bladensburg mhpt.

McKee, W. F. (Mary) machinist 505 E Water St Mt Vernon Ind tel.

McKenney, J. E. (Fannie M.) 1 ch miller O H&L Union St Centerburg.

McKenzie, A. L. farmer O 95a 3h 7c Mt Vernon Mris 49 Ind tel ohoh.

McKenzie, Francis M. (Rose Anna) 8 ch farmer T R2 Fredericktown Way 26 Ind tel.

McKenzie, Harvey (Elda) 4 ch well blower T H&L 1h Gambier Ind tel.

McKenzie, J. J. farmer O 64a 5h 2c Mt Vernon Mris 49 amot.

McKenzie, W. F. (Mattie) 2 ch farmer Mt Vernon Mris 49 Ind tel aiit.

McKern, Mrs. Ida Mt Liberty.

McKinley, A. C. (Rose) 3 ch farmer T 98a 3h 12c R6 Mt Vernon Lib 51 B tel.

McKinley, J. L. (Barbara) 1 ch farmer 76a 2h 3c Bangs Lib 50 B tel ritt.

McKinley, J. S. 2h 2c Bangs iht.

McKinney, John M. (Ida C.) 2 ch farmer part owner 109a 3h 8c R5 Fredericktown Mid 34 Ind tel ctt.

McKinney, Thomas (Jessie) 2 ch drives cream route O 10a R4 Fredericktown Ber 12 hit.

McKinstey, Clinton 1h 6c Bangs iht.

McKinstey, Frank 3h 12c Mt Vernon.

McKinstry, James (Ella) 6 ch farmer O 292a 8h 19c Mt Liberty Lib 18 B tel ptprt.

McKinstry, John (Dora) 7 ch farmer O 69a 5h 8c Mt Vernon Lib 30 B tel aiht.

McKown, Cliff (Sarah) 1 ch carpenter T H&L R2 Butler Pike 6.

McKown, Clyde (Rosamond) bookk 708 W Chestnut St Mt Vernon I

McKown, C. C. (Sarah) 1 ch car T 1½a R2 Butler Pike 90.

McKown, George E. (Katherine) melting 503 W Gambier St Mt non.

McKown, Solomon (Barbara) 1 ch er O 25a 3h 2c R3 Butler Pike 90

McKown, V. (Ida) carpenter T H& Liberty.

McLain, Hattie P. 517 E Chestn Mt Vernon Ind tel ptatt.

McLarnan, D. C. 2h 4c New Castle

McLarnan, John 2h 4c Howard ciai

McLarnan, W. C. (Grace) firema N Sandusky St Mt Vernon.

McLauglin, R. B. (Vesta M.) 2 c sician O H & 3 lots 2h W Main Liberty B & Ind tel.

McMahan, Chas Gambier mt.

McMahon, Edward (Laura) teamster T H&L Gambier Ind t

McMahon, E. B. (Amanda) 1 ch smith O H&L 2h R2 Mt Vernon 33 Ind tel post.

McMahon, Mrs. E. E. (wid J. farmer O 33a R2 Gambier P ampt.

McMahon, Harry (Mary E.) mot 8 W Walnut St Mt Vernon Ind

McMahon, Joe (Rheney E.) 3 ch l O H&L Gambier Col 24 Ind te

McMahon, J. M. 3h 2c Bladensbu

McMahon, Thos 1h 2c Brinkhaver

McMan, John stock dealer 22 Ma Mt Vernon.

McManara, Wm. (Leora) 1 ch fa 40a 3h 8c R1 Danville Jeff 24.

McManis, Judson O 1a Mt Vernon

McManis, Silas (Saddie) broom facturer 400 Maplewood Ave M non Ind tel.

McMannis, James (Philetta J.) farmer T 64a 2h 2c R1 Frederi Pike 60 pst.

McMannis, T. C. (Jennie) 3 ch fa 132a 3h 11c R1 Butler Pike 54

McMeeken, C. Roscoe Gambier act

McMillan, Bruce (Jennie) farmer 4h 5c R1 Danville Bro 105 l mrit.

McMillan, H. B. 1h 7c Danville o

McMillan, H. R. (Alice) 1 ch O 104a 4h 5c R1 Danville Jeff tel pttt.

McMillan, Joseph (Ida J.) 3 ch O 117a 9h 8c R2 Danville Un tel.

McMillan, Theodore (Edith) g R4 Mt Vernon Ind tel.

llan, Walter M. (Mary) 2 ch farmer 11a 4h 8c Danville Un 53 Ind tel t.

LLEN, CHAS. (Ura) 1 ch well ver T H&L 1h 2c R1 Utica Morg 56 tel acmt.

LLEN, D. H. (Daisy D.) 4 ch farmer ure bred poultry T 50a 5h 6c R8 Vernon Mil 46 Ind tel imt. See adv.

len, Elwarth D. 6h 3c Butler t.

len, John 1h 1c Howard hrt.

len, Joseph 4h 3c Danville comt.

LLEN, THEO. (Edith E.) 2 ch gas operator & pure bred poultry O 3 lots 1h R4 Roosevelt St South ion Mt Vernon Ind tel. See adv.

len, W. H. 2h Martinsburg pat.

ler, O. E. 2h 1c Martinsburg rpt.

ler, Victorilla 1h 2c Danville aspt.

LLIN, E. D. (Rilla) 1 ch farmer a R3 Butler Ber 49 Ind tel.

'CHELL, WM. (Rosella) 1 ch farmer 25a 4h 4c R3 Howard 5 Ind tel

len, Theodore 1h Mt Vernon st.

b, Clem (Della E.) 3 ch farmer 0a 2h 8c R3 Howard But 53 Ind ret.

b, G. W. (Lydia) banker 201 E St Mt Vernon Ind tel ict.

b, John W. (Della) 2 ch farmer a 5h 5c R1 Walhonding But 69 tel mttt.

b, Thude (Mary F.) farmer O 4h 6c R3 Howard But 40 Ind itt.

a, W. L. (Clara) boxmaker R4 Mt on.

ara, W. H. (Laura) 1 ch farmer a 3h 2c R1 Danville Jeff 24 Ind rtt.

, Nathaniel (Mary) janitor 9 l Ave Mt Vernon Ind tel.

ey, N. H. 1h Fredericktown hmt.

, E. P. (Alda) 4 ch farmer O 30a 'rederickt own Ber 7 Ind tel hcat.

, John 1c Fredericktown ham.

, John H. 1h Fredericktown hatt.

, Blood (Florence) shipping 704 W Chestnut St Mt Vernon.

. Mrs. E. J. 800½ W Vine St 'ernon.

hlin, R. B. 1h Mt Liberty pmct.

Frank 5h 6c R8 Mt Vernon

Bridget O 1a Mt Vernon cit.

ams, Mrs. Ellen 4 Wooster Ave ernon Ind tel.

IAMS, F. B. farmer T 50a Star Martinsburg Clay 45 hsot.

Macfadden, Mrs. William 4 E Chestnut St Mt Vernon Ind tel.

Mackay, J. B. ret 111 W Hamtramick St Mt Vernon.

Mackey, A. M. 111 W Hamtramick St Mt Vernon.

Mactko, Mike glassworker Columbus Rd Mt Vernon.

Maddox, M. M. (Margaret) blacksmith's helper 702 Pennsylvania Ave Mt Vernon B tel.

MAFFETT, WALTER glassworks "Fairview Chicken Farm" Mt Vernon.

MAGERS, CALVIN (Ella) 2h 6c Mt Vernon oott.

Magers, Chas. farmer O 75a 2h 1c R2 Howard 28 mpat.

Magers, C. M. (Ettie) painter 116 E Burgess Mt Vernon Ind tel.

Magers, Elizabeth 2c Howard pctt.

Magers, Emma J. O 1a Mt Vernon ppit.

MAGERS, FRANK (Clara) 1 ch farmer T 78a 3h 8c R2 Howard 31 Ind tel rpat.

MAGERS, H. F. (Della) farmer T 110a 3h 14c R1 Mt Vernon Mon 61 B tel rrt.

Magers, John (Angeline) laborer 306 E Pleasant St Mt Vernon Ind tel.

Magers, Perus O 1a Mt Vernon mat.

MAGERS, THOS. (Martha) 4 ch farmer O 75a 3h 15c R2 Howard 28 miot.

Magill, Mrs. A. 407 Coshocton Ave Mt Vernon.

Magill, Claude (Mabel) glassworker 1008 W Vine St Mt Vernon.

Magill, Lyda 103 S Jackson St Mt Vernon.

Magill, Mrs. Maude seamstress 1013 W Vine St Mt Vernon.

Mahaffey, E. C. (Pearl) mail carrier 507 N Sandusky St Mt Vernon Ind tel.

Mahaffey, Mrs. Gertrude 617 E Gambier St Mt Vernon Ind tel ppt.

Mahaffey, H. L. (Frances) mail clerk 600 N Sandusky St Mt Vernon Ind tel.

Mahaffey, Mrs. J. F. 514 N Sandusky St Mt Vernon Ind tel.

Mahaffey, Louis blacksmith Mt Vernon.

Mahaffey, Milton (Florence) blacksmith 704 E Chestnut St Mt Vernon.

Mahan, A. D. (Jennie E.) 2 ch farmer T 80a 1c R2 Centerburg Hil 35.

Mahla, John carpenter R4 Mt Vernon.

Maire, William (Elizabeth) meat 402 W High St Mt Vernon.

MAJOR, H. Brinkhaven.

MAJORS, JAY Mt Vernon.

Mann, A. J. O 1a Mt Vernon ost.

Mann, Bryant (Leona) foreman 113 E Hamtramick St Mt Vernon Ind tel.

Mann, C. J. 4h 4c Fredericktown hrom.

Mann, Earl (Edith) 2 ch farmer T 145a R3 Fredericktown Mid 72 Ind tel pheam.
Mann, Eugene O 1a Mt Vernon rot.
Mann, W. B. (Ida) 2 ch farmer O 32a R5 Fredericktown Way 48 Ind tel raot.
MANN, W. M. farmer T 71a R3 Gambier Col 10.
Manning, Pichard Gambier rrt.
Manross, Ira (Maude) welder 915 W High St Mt Vernon.
Mansfield, Ellsworth laborer 714 E Chestnut St Mt Vernon.
Mansfield, John H. (Nellie) farmer T 325a 5h 6c R1 Mt Vernon How 8 B tel.
Manville, A. E. (Ida) laborer 300 N Catherine St Mt Vernon B tel.
Mapes, A. R. 2h 2c Mt Vernon itt.
MAPES, CHAS. F. barber E Main St Centerburg. See adv.
Mapes, Judson (Elbina) teamster 103 Prospect St Mt Vernon.
Mapes, T. J. Fredericktown icct.
Mardis, Frank (Grace) merchant 113 E Curtis St Mt Vernon Ind tel.
MARDIS, F. G. music store Mt Vernon. See adv.
Marin, R. W. 1h 1c Fredericktown ctm.
Maring, S. L. (Ella) 2 ch carpenter O H&L 1au Buckeye City ptt.
MARIS, FRANK Howard.
Marker, I. W. 3c Mt Vernon tiat.
Marker, M. J. O 50a Mt Vernon hsit.
Marriott, G. O. (Amy R.) farmer O 50½a 3h 3c R1 Utica Morg 45 Ind tel rott.
Marriott, P. (Lell) 2 ch laborer O B&L Rich Hill Hil 5.
Marsden, Edward (Retta) glass cutter 110 E High St Mt Vernon Ind tel.
MARSH, JOHN H. 4 ch farmer O 120a 4h 3c R4 Loudonville Jeff 33 ait.
MARSHALL, CHARLES O 40a R6 Fredericktown Way 21 apat.
Marshall, Clara R6 Fredericktown Way. 21.
MARSHALL, C. W. (Della) 4 ch farmer O 46a 8h 3c R2 Howard Pike 104 haht.
Marshall, Emily J. (wid David) bds with Wm. M. Frazier R4 Centerburg Mfrd 25 psit.
MARSHALL, G. B. (Arvill) 7 ch farmer O 50a 3h 5c R2 Howard Bro 40 pist.
MARSHALL, G. P. (Sarah) farmer O 60a 4h 3c R3 Fredericktown Mid 7 Ind tel rthm.
Marshall, Levy M. (Elizabeth) 3 ch farmer O 86a 5h 2c R2 Butler Bro 42 ost.
Marshall, Lorenzo (Lulu) 5 ch farm 290a 1h 10c R1 Mt Vernon Mc Ind tel pmist.
Marshall, Martha R6 Fredericktown 21.
Marshall, Ray R. (Hattie) machinis E High St Mt Vernon Ind tel.
Marshall, Wm. A. (Edith J.) farmer O 54a 4h 11c R4 Cente Mfrd 15 Ind tel hmct.
Martin, Carl paperhanger 7 Cotta Mt Vernon.
Martin, C. D. 1h 6c Ankenytown o
MARTIN, FRANK (Veo) 1h 1c Bang 52 pmt.
Martin, Fred J. (Ada) 2 ch farm 100a 6h 10c R4 Mt Vernon Cl B tel pirpt.
Martin, Geo. R. O 28a Mt Vernon
Martin, Guy (Ethel) 1 ch farmer T R8 Mt Vernon Morg 21.
Martin, John 6c Fredericktown hi
Martin, John P. plumber 7 Cotta Mt Vernon.
MARTIN, L. F. Bladensburg.
Martin, Mrs. Marietta 300½ Calhc Mt Vernon.
Martin, Milton farmer Granville I Vernon.
Martin, M. P. 1h Mt Vernon pota
Martin, Noah 6h 7c Utica ohpt.
Martin, Mrs. Norma 205 S Mecha Mt Vernon Ind tel.
MARTIN, ROBERT W. (Sarah E.) O 65a 3h 2c R4 Fredericktow 77 Ind tel miat.
Martin, S. A. (M. A.) farmer O R2 Fredericktown Way 5 Ind te
Martin, S. F. 3h 5c Bladensburg
Martin, S. R. (Irene M.) undertal gen mdse T store room P O Loc 384 Gambier Ind tel oot.
Martindale, Fred (Bertie) 5 ch T R2 Centerburg Hil 38.
Marts, Artie 2h 2c Fredericktown
MARTS, W. A. (Alta) 3 ch farmer R5 Fredericktown Ber 7 Ind te
Marvis, L. G. 2h 9c Howard remt.
Marvis, P. J. 1h 1c Howard rct.
Marvis, R. D. 2c Walhonding hctt.
Mason, J. W. (Ida) machinis E Vine St Mt Vernon B & Ind
Mason, R. G. (Laura L.) nurse 4 ers St Mt Vernon.
Massengill, J. H. (Sarah) 4 ch fa 100a 5h R8 Mt Vernon Clin 4
MASSERAU, JUVENAL R6 Mt Vern
MASTELLER, H. W. poultry & dealer O H&L E Main St Mt I

TELLER, J. B. (Anna M.) R R section reman O H&L E Main St Mt Liberty tel.

teller, J. H. (Carrie) machinist 601 Sandusky St Mt Vernon Ind tel.

teller, Milo (Kate) machinist 106 E rgess St Mt Vernon Ind tel.

TELLER, STANLEY D. (Florence) carnter & barber T H&L Washington Mt Liberty.

ıeny, John (Amelia) ret farmer 4 eer St Mt Vernon Ind tel.

ıeson, Harold (Effie) clerk 16 Elizath St Mt Vernon Ind tel.

ıews, Arthur J. (Frederica) machin- 200 W Gambier St Mt Vernon Ind .

ıews, D. P. 2h 6c Butler rtmt.

ıews, Mrs. Emma 504 E High St Mt rnon Ind tel.

ıews, F. L. (Nettie) 2 ch farmer O a 10h 17c R2 Centerburg Hil 18.

ıews, Hester 1 ch O 5a 1h R1 Cenburg Hil 31 B tel ptst.

hews, James R. (Rosetta) 3 ch ıming T H&L 2h 3c R2 Gambier Ind ahtt.

hews, R. L. Gambier rtt.

ox, Florence farming O 40a 2h 6c Centerburg Mfrd 10.

ox, Geo. B. farm laborer bds with bt Bishop R4 Centerburg Mfrd 23.

ıin, George (Ellen) glass worker 309 Vine St Mt Vernon Ind tel.

s, Andy (Sarah A.) farmer O 1a 1h R1 Walhonding Jack 43 hat.

s, A. G. (Sylvia) farmer T H&L Democracy Pike 115 pit.

s, D. B. (Grace M.) farmer T 12a 4c R2 Gambier Har 12.

s, F. C. (Emma) farmer part owner a 6h 7c 1au R2 Howard 41 Ind tel.

s, J. C. (Emma) farmer T 75a 2h R2 Howard 28 oot.

s, Leonard (Rose S.) 1 ch farmer O R3 Howard apct.

s, Linas (Sarah J.) farmer O 80a 8c R2 Howard Bro 27.

s, P. J. 1 ch farming O 217a 2h 10c Walhonding Jack 38 itt.

s, RICHARD D. (Mary E.) farmer 73½a 3c R1 Walhonding But 72 nt.

s, Verde (Jose) laborer at Walker v Mill 215 Coshocton Ave Mt Ver- .

s, Wm. H. (Mary E.) 1 ch farmer 3a Democracy Pike 126 hcpt.

r, Wm. (Laura) machinist 110 Nor- St Mt Vernon Ind tel.

Maxwell, Guy (Grace) machinist 302 N Jefferson St Mt Vernon.

MAXWELL, JAMES (Nellie) 5 ch farmer O 92a 5h 7c R1 Fredericktown Pike 53 miot.

MAXWELL, JOHN (Martha) 5 ch T H&L 1h R5 Mt Vernon Pike 60 Ind tel.

MAXWELL, WM. (May) farmer T 120a R1 Butler Pike 70.

May, John C. (Jennie) janitor 8 Cooper St Mt Vernon Ind tel.

May, M. H. (Myra) lumber 308 W High St Mt Vernon Ind tel.

Mayer, Joe (Margaret) grocer 203 S Mechanic St Mt Vernon Ind tel.

Mayer, L. G. (Clara) manager at the Bell Tel office Leroy Flats Mt Vernon B tel.

Maynard, Mrs. Loraine Quarry St Mt Vernon Ind tel ocit.

Mayo, Walter (Fannie) teamster 205 Walnut St Mt Vernon Ind tel.

MEAD, MEDDIE C. 1 ch nurse bds with Ed Barber R6 Mt Vernon Mfrd 44 B tel.

Meade, Miss Katherine dressmaker 115 E Burgess St Mt Vernon Ind tel.

Meade, Mrs. Mary dressmaker 115 E Burgess St Mt Vernon Ind tel.

Meal, Carrie W. Gambier att.

Mecoy, O. S. 2h 4c Fredericktown crt.

Medley, Howard (Myrtle) laborer 410 E Pleasant St Mt Vernon.

Medlin, William J. (May) farmer O 5a Martinsburg Clay 7 ahst.

Medlyn, Mrs. Mary 107 N Center St Mt Vernon.

Meeks, Wm. Guan mit.

Melick, A. D. (Lillie) livery 107 E Curtis St Mt Vernon Ind tel.

Melick, A. V. 1h 1c Bladensburg htst.

Melick, Bud (Nellie) night watchman 405 E Chestnut St Mt Vernon.

Melick, Chas. (Tena) 1 ch farmer O 17¾a 2h 2c R3 Howard But 23 att.

Melick, Elizabeth 4 ch farmer O 25a Bladensburg Clay 50.

Melick, G. B. (Ollie) farmer T 140a 2h 4c R1 Walhonding Jack 48.

Melick, J. W. 3h 3c Walhonding crt.

Melick, L. M. (Malessa J.) farmer O 45a 2h 2c R3 Howard Jack 29 Ind tel httt.

MELICK, P. W. (Lola) 4 ch farmer T 120a 2h 3c R1 Bladensburg Jack 60.

MELICK, REUBEN E. (Flora M.) 2 ch farmer O 104½a Bladensburg Jack 22 spat.

Melick, S. M. 1c Howard ppt.

Melick, Tabetha R3 Mt Vernon.

Mellinger, R. R. (Floy) office man at cooper shops 1101 W Chestnut St Mt Vernon Ind tel.

Melton, Geo. M. 1h 2c Howard popt.
MELTON, J. B. (Della M.) 1 ch farmer O 155a 4h 4c R1 Danville Jeff 27 aopt.
MELTON, MARY J. farmer O 25a 1c R1 Danville Jeff 32 ret.
Meltzer, Fred (Carolina) machinist 715 N Main St Mt Vernon Ind tel.
Melzer, David ret 201 Walnut St Mt Vernon.
MENDENHALL, E. L. (Stella) 5 ch farmer T 68a 5h 6c R2 Mt Vernon Lib 30 B tel rrtt.
Mendenhall, Howard (Sadie) grocer 108 W Sugar St Mt Vernon.
MENDENHALL, L. T. R2 Box 44 Mt Vernon 33 rtmt.
Mendenhall, M. 2h 6c Mt Vernon phtit.
MERCER, C. L. (Elizabeth) 2 ch 507 E Chestnut St Mt Vernon Ind tel prmrt.
Mercer, Frank T. 1h 3c Newark rit.
Meredith, Nancy 2 ch ret farmer O H&L Main St Bladensburg rtt.
Merriman, Bert (Ollie) butcher Johnson Ave S W Mt Vernon.
Merriman, Dr. W. B. (Eva) physician O H&L S Hartford Ave Centerburg B & Ind tel ott.
Merrimin, E. (Lennie) car inspector 112 N Catherine St Mt Vernon Ind tel.
Merrin, Constance teacher 47 Mansfield Ave Mt Vernon Ind tel.
Merrin, Fred (Emma) farmer 27 Mansfield Ave Mt Vernon Ind tel sopt.
Merrin, J. A. (Mertis J.) carpenter 602 N Gay St Mt Vernon Ind tel.
Merrin, Mary M. 3c Fredericktown pmt.
Merrin, Mrs. Ona 47 Mansfield Ave Mt Vernon Ind tel.
MERRIN, O. M. 3 ch farmer O 15a 1h 3c R7 Fredericktown Mris 59 Ind tel est.
Merwin, Harriet 2c Gambier St pptt.
Messmore, Belle (dau Clara) Clayton St Centerburg Ind tel.
Messmore, Bliss (dau Clara) telegraph operator Clayton St Centerburg Ind tel.
Messmore, Clara (wid H. L.) 4 ch O H&L Clayton St Centerburg Ind tel.
MESSMORE, H. L. (son Clara) clerk Clayton St Centerburg Ind tel.
Messmore, J. B. 2h Centerburg att.
Messmore, Lucile (dau Clara) Clayton St Centerburg Ind tel.
Messmore, O. B. 1h 2c Centerburg iit.
MESSNER, ABNER (Maryette) 2 ch farmer O 164½a 3h 4c R1 Danville Jeff 27 hiat.
Metcalf, Alonzo (Sarah) 1 ch farming T 86a 5h 4c R2 Gambier Har 20½ Ind tel phst.
Metcalf, George (Ruth) 304 S Ga Mt Vernon Ind tel.
Metcalf, Henry (Amanda) 3 ch fa O 15a R3 Gambier Col 3 Ind tel h
Metcalf, O. J. 5h 4c Mt Vernon pppr
Metcalf, William (Mary) teamster S Rogers St Mt Vernon Ind tel.
Metzger, G. D. auto garage Clayto Centerburg.
Metzgar, Geo. W. 4h 1c Mt Vernon
METZGAR, JOANNA 2h 3c Mt Vernon
METZGER, J. M. farmer O 500a 12h 6 Mt Vernon Mon 38 B tel psist.
Meyers, Addison (Anna) laborer E Front St Mt Vernon.
Meyers, Miss Anna farmer O 16¼ Mt Vernon Mon 23.
Meyers, C. A. (Mary F.) painter 2 Chestnut St Mt Vernon Ind tel.
Meyers, E. W. (Belle) pipefitter 6 Gambier St Mt Vernon Ind tel.
Meyers, J. B. (Margaret) farmer 9 Gambier St Mt Vernon.
MEYERS, MAX (Sarah) hardware 20 Gambier St Mt Vernon Ind tel. adv.
Meyers, W. J. 606½ W Gambier S Vernon.
Michael, C. S. (Bertha) draftsman N Division St Mt Vernon Ind tel
Michaux, Alphonse (Hortence) g worker Columbus Rd Mt Vernon o
Michaux, Rene (Alida) glass cutter 2 Adams St Mt Vernon.
MICHEAL, J. O. (Eva) well blowe H&L 1h R1 Gambier Col 25 In mit.
Mickley, Geo. B. 1h 1c Greer pst.
Mickley, S. A. 6h 15c Danville peit
MIDDAUGH, MILAN (Cora) 1 ch farm 100a 2h 10c R2 Howard 35 In miit.
Middleton, Whitefield (Mary Jane) penter 928 W High St Mt Vernon
Miesse L. B. (Ola) 2 ch farmer O 8h 12c R1 Centerburg Hil 49 eret
Mild, A. E. (Margaret) bookkeeper N Jefferson St Mt Vernon Ind tel
Mild, Charles (Emma) engineer 10 Chestnut St Mt Vernon Ind tel.
Mild, Edward G. (Alice) engine Adams Mt Vernon Ind tel.
Mild, William (Louise) ice 110 W C nut St Mt Vernon Ind tel.
Miles, Leo F. student bds with N Myers R4 Centerburg.
Miles, Pearl M. student bds with N Myers R4 Centerburg.
Mill, Fred W. (Eva) blacksmith 5 Hamtramick St Mt Vernon Ind tel

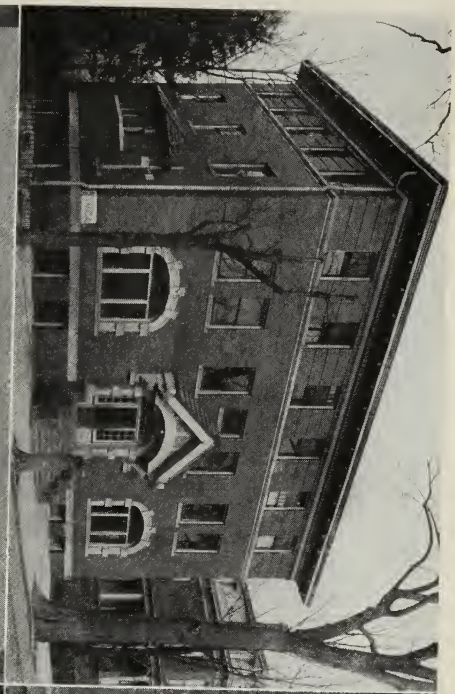

Building.

Officers.

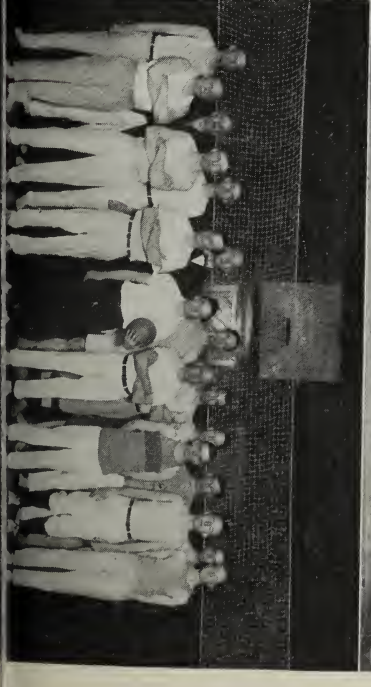

Mill, Joshua (Anna) gardener 305 E Burgess St Mt Vernon.
Miller, B. A. (Marie) laborer 801½ W Vine St Mt Vernon.
Miller, Carl student (son Wm) Centerburg.
Miller, Casper 3h 5c Danville stmt.
Miller, Chas. (Margaret) monument maker 301 W Curtis St Mt Vernon.
MILLER, CHARLES F. (Jennie R.) 2 ch farmer & plumber T 34a 1h 6c Bangs Clin 12.
Miller, Chas. H. (Anna) 6 ch farmer O 140a 2h 5c R1 Greer Jeff 70 atat.
Miller, Clem (Grace) R6 Mt Vernon Ind tel.
Miller, Cora A. nurse 202 N Park Ave Mt Vernon Ind tel.
Miller, C. E. (Anna Mae) traveling man 507 E Vine St Mt Vernon Ind tel.
Miller, C. H. 4h 9c Howard hhtct.
MILLER, C. L. Greer.
Miller, Elizabeth 3h 2c Buckeye City mopt.
Miller, Emanuel (Elizabeth) 101 W Gambier St Mt Vernon B tel.
Miller, Everett B. (Rae) undertaker 120 E Hamtramick St Mt Vernon Ind tel. See adv.
Miller, E. D. (Cora) 1 ch farmer T 130a 6h 15c R1 Butler Pike 82 psct.
Miller, E. E. 1h 1c Buckeye City phat.
Miller, Florence 2c Gambier psmt.
MILLER, GEO. M. (Matilda) 2 ch farming O 48a 3c R1 Bladensburg Jack 69 pst.
Miller, Geo. W. (Almeda) 1 ch farmer O 202a 4h 8c R1 Gambier Har 19 Ind tel pchht.
Miller, Glenn (Gertrude) salesman 701 N Gay St Mt Vernon.
Miller, Guy (Minnie) painter 414 E Pleasant St Mt Vernon.
Miller, G. A. (Louise) teacher 602 W Chestnut St Mt Vernon Ind tel.
MILLER, REV. HILAS (Jean) undertaker 302 N Main St Mt Vernon B & Ind tel. See adv.
MILLER, HALSEY C. (Edith M.) 2 ch farmer T 80a 2h 3c R1 Greer Jeff 42 hmt.
Miller, Harry G. (Cora) stationary engineer 810 W Gambier St Mt Vernon Ind tel.
MILLER, H. KENNETH express agent 815 W Gambier St Mt Vernon B & Ind tel.
Miller, Ida 4h 4c Martinsburg oamt.
Miller, Isaac (Nana) 4 ch farmer O 160a R1 Martinsburg Clay 7 Ind tel somt.
Miller, James F. Centerburg ptt.
Miller, Jennie R. 3c Mt Vernon poat.
Miller, John G. 1h R3 Butler pat.
MILLER, JOHN J. (Donna M.) 1 ch ing O 42a 4h 4c R1 Walhonding 53 mmt.
Miller, John P. (Isabelle) delive 300 W Vine St Mt Vernon.
MILLER, J. MEIGS (Ella M.) 3 ch f O 75a 4h 2c R1 Greer Jeff 69 I hmpt.
Miller, J. C. 2h Howard rrat.
Miller, J. O. O 6a Mt Vernon h
Miller, Lida 1h Howard rht.
Miller, Madison (Mandy) 3 ch far 140a R4 Mt Vernon Mil 27 Ind
Miller, Mark (Mary) 2 ch farmer 3h R3 Howard 76 Ind tel.
Miller, Mary O 1a Mt Vernon hi
Miller, Melvin (Venora C.) 1 ch O 130a 6h 14c R1 Butler Pike 8
Miller, Millard E. 2h 4c Greer St
Miller, M. 1h 3c R4 Mt Vernon
Miller, Nathan (Ida) drayman Gambier St Mt Vernon Ind tel.
Miller, Mrs. Olive 110 Wooster A Vernon.
MILLER, O. D. (Carrie) butche Quarry St Mt Vernon Ind tel ii
Miller, Ralph (Ethel) machinist Norton St Mt Vernon.
Miller, Mrs. Ruth 602 W Gambier Vernon.
Miller, R. S. 1h Fredericktown p
Miller, Sarah C. 1h 6c Greer aot.
MILLER, SIMON Danville mtit.
Miller, Thomas R. (Ada) clerk Mulberry St Mt Vernon ptt.
Miller, Warner W. mgr. moving theater 114 E Gabier St Mt Ind tel.
Miller, Wm. 3h 3c Martinsburg p
Miller, Wm. 1h 1c Howard pmt.
Miller, Wm. 1 ch merchant T Cent
MILLER, WM. B. (Adie L.) "Maple Lawn Farm" O 125a R3 Fredericktown Mid 17 Ind
Miller, W. E. 1h Greer pat.
Miller, W. P. 3h 5c Fredericktow
Miller, W. R. (Eva) glass worker Walnut St Mt Vernon.
Miller, W. R. (Anna M.) 3 ch fa 96a Star Route East Utica Cla tel.
Milless, Mrs. Elizabeth 406 E Mt Vernon Ind tel.
Milligan, A. G. (Addie) 1 ch fa 14a Mt Vernon Mil 27 Ind tel
MILLIGAN, CLYDE (Blanche) fa 138a 7h 15c R4 Mt Vernon Mil tel hprt.
Milligan, Mrs. E. C. 700 W Hig Vernon Ind tel.

ington, Frank (Minnie) cement orker 1202 W Chestnut St Mt Vernon.

LS, A. C. 6 ch farmer O 20a Bladensurg Clay 49 ptpt.

s, A. E. (Rachel P.) 1 ch farmer T 8a R6 Fredericktown Way 40.

s, A. S. 2h 3c Bladensburg prct.

LS, CLINTON (Mary) 1 ch farmer O a 1h 2c R2 Mt Vernon Clin 4 srt.

s, C. W. (Emma L.) machinist 8 dgewood Ave Mt Vernon Ind tel.

s, Mrs. Diana S. 914 Howard St Mt ernon.

s, F. M. 1h Bladensburg mit.

LS, G. H. R2 Centerburg.

s, James M. (Mary) 2 ch farmer O a 3h 2c Buckeye City Un 26 msrt.

s, James M. (Susie A.) 6 ch farmer 117a 5h 10c R2 Mt Vernon Clin 4 tel pipt.

s, Jethro (Mary) florist 203 N Dision St Mt Vernon Ind tel.

s, J. W. (Louise) tinner 506 Oak St Vernon.

s, Ophelia ret farmer 8 ch O 160a adensburg Clay 49.

, Wm. B. (Addie) 2 ch farmer O a Bladensburg Clay 50 prhm.

, H. C. (Anna) 5 ch farmer O 85a 7c 1au R2 Mt Vernon Way 61 B tel st.

ON, GEO. W. (Eliza Jane) 2 ch mer O 33a 2h 4c R2 Howard Bro 40.

rd, A. W. (May) 4 ch farmer O 74a 6c R3 Butler Pike 97 aitt.

rd, Frank (Lizzie) 3 ch farmer O a 2c R3 Butler Pike 97 istt.

rd, L. J. (Mary A.) moulder 907 Vine St Mt Vernon.

sers, Mrs. Sarah 1 ch farmer O 72a Gambier Plea 38.

, Alfred farmer O 20a 2h R3 Howl But 67 oot.

, Mrs. Emma 122 E High St Mt rnon csit.

, John E. 3h 30c Howard aocot.

, Milen (Vera) 1 ch farmer O 37a 3c R1 Walhonding But 67 phpt.

y, Harry (Almina) 1 ch farmer T a R3 Butler Ber 50 Ind tel.

y, Jas. K. P. 2c R1 Butler ppcpt.

art, A. W. (Della E.) well driller ½ W Gambier St Mt Vernon.

ell, Arthur H. (Mabel) grocer O L 213 E Burgess St Mt Vernon Ind

ELL, CARL (Ina G.) 1 ch farmer T a 4h 7c R3 Centerburg Hil 40 Ind

Mitchell, Mrs. C. 105 N Mulberry St Mt Vernon Ind tel.

MITCHELL, CHAS. D. (Lulu D.) 2 ch genl store O H&L 1h R3 Howard Un 13 B & Ind tel ptct. See adv.

Mitchell, C. A. (Lucy C.) 111 E Front St Mt Vernon Ind tel.

Mitchell, Elizabeth 3h 1c Utica crrt.

Mitchell, Florence 3h 6c Centerburg sct.

Mitchell, Harry O. (Jessie) draftsman 117 E Lamartine St Mt Vernon Ind tel.

MITCHELL, MRS. I. E. (wid W. H.) 2 ch genl store O 7a 3h 1c R3 Centerburg Mfrd 30 Ind tel hhtt.

MITCHELL, JOHN S. (Lucy E.) farmer & live stock & poultry breeder T 147a "Hill Top Farm" 7h 17c R4 Centerburg Mfrd 18 Ind tel psmt. See adv.

MITCHELL, L. C. R1 Box 11 Mt Vernon prit.

Mitchell, L. Coit (son S. A.) student R4 Centerburg Mfrd 5.

Mitchell, L. Grace (dau Torrence) institutional manager R4 Centerburg Mfrd 18.

MITCHELL, L. W. (Mildred R.) manager genl store T H&L R3 Centerburg Mfrd 29 Ind tel.

Mitchell, Mrs. Maggie 104 S Mulberry St Mt Vernon Ind tel.

Mitchell, Margaret (dau Torrence) asst head resident Hiram House Cleveland R4 Centerburg Mfrd 18.

Mitchell, Maurice A. bds with Mrs I E R3 Centerburg.

Mitchell, Miss May bds with Mrs. I E R3 Centerburg.

Mitchell, Nellie V. (dau S. A.) nurse R4 Centerburg Mfrd 5 Ind tel.

Mitchell, Ruth M. (dau S. A.) teacher R4 Centerburg Mfrd 5.

Mitchell, R. C. 113 E Lamartine St Mt Vernon Ind tel.

MITCHELL, S. A. (Ella L.) 3 ch farmer & pure bred poultry O 73a 3h 8c R4 Centerburg Mfrd 5 Ind tel pprpt. See adv.

Mitchell, Torrence (Clara E.) 2 ch farmer O 147a "Hill Top Farm" 7h 17c R4 Centerburg Mfrd 18 Ind tel cppt.

Mitchell, T. R. (Mary) patternmaker 3 Elliot St Mt Vernon Ind tel.

Mix, Brook (Gertrude) 3 ch farmer O 50a 3h 4c Jelloway Bro 73.

MIX, WM. (Bena) farmer O 25a 2h 2c R4 Loudonville Bro 76 smt.

Mizer, A. L. (Mary M.) 4 ch farmer O 160a 3h 8c R3 Box 65 Howard Jack 42 Ind tel amst.

MIZER, C. F. Bladensburg.
Mizer, E. E. 1h Howard ot.
Mizer, R. A. 2h Howard hit.
MOATS, C. J. V. (Minnie B.) 4 ch laborer T H&L 2c Star Route Utica Morg 40.
Mochwart, George (Emma) watchman R6 Mt Vernon.
Moffit, J. A. (Josephine) collector 307 Locust St Mt Vernon Ind tel.
Moffitt, T. J. (Molly) carpenter 308 Coshocton Ave Mt Vernon Ind tel.
Mohler, Mrs. Tita machine operator 1011 W Vine St Mt Vernon.
Mohn, Allen (Florence) 3 ch farmer T 100a 3h 12c 520 Coshocton Ave Mt Vernon 49 Ind tel opt.
Mohr, G. W. 2h 1c Gambier rtt.
Mondron, Leon (Lucy) glassworker 900 W Gambier St Mt Vernon Ind tel.
Mondron, Rene (Nellie) glasscutter 7 Maplewood Ave Mt Vernon Ind tel.
Moninger, J. W. 1h Greer psmt.
Monroe, Frank (Dorothy) 300 W Walnut St Mt Vernon Ind tel.
Monroe, F. L. (Mary E.) erecting engineer 100 Maplewood Ave Mt Vernon Ind tel.
Monroe, John 1h 5c R4 Mt Vernon oict.
Monroe, J. A. (Catherine) auto repairer 105 E Sugar St Mt Vernon.
MONROE, J. H. (Jennie) 1 ch farmer O 100a 3h 10c R4 Mt Vernon Mil 11 Ind tel.
Monroe, W. (Clemmie) solicitor 303 N Sandusky St Mt Vernon.
Montes, Will 2c Fredericktown ahtt.
Montgomery, Amos (Mary A.) carpenter O 7a 1h 1c Rich Hill Hil 21 B tel past.
MONTGOMERY, ELWOOD (Ida) 3 ch farmer O 100a 9h 33c 1au R1 Centerburg Hil 29 B tel imtt.
Montgomery, Frank (Sarah) sawyer 203 W Chestnut St Mt Vernon.
Montgomery I. M. (Blanche) machinist 307 W Chestnut St Mt Vernon Ind tel.
MONTGOMERY, JOHN farmer O 7a 1h Centerburg Hil 31 psit.
Montgomery, J. N. (Emma) 5 ch farmer O 132a 5h 10c R7 Fredericktown Pike 31 ptmst.
Montgomery, Mary E. R1 Butler ctt.
Montgomery, Wm. 2h 2c R1 Butler crpt.
Montgomery, William H. (Elizabeth) glasscutter R5 Terrace Flats Mt Vernon.
MONTIS, J. S. (Estella) draftsman 406 N Gay St Mt Vernon Ind tel.
Montis, Sol (Eleanor) janitor Flat C Columbia Bldg Mt Vernon Ind tel.
Montis, Wilferd (Addie) farmer O 1 Mt Vernon Ind tel.
Moore, A. B. (Amanda) machinist W Vine St Mt Vernon.
Moore, Edward (Eda) steam shovel gineer 514 E Gambier St Mt Ver Ind tel.
MOORE, FRANK M. (Mary) 4 ch far O 222a R5 Fredericktown Mid 54 tel.
MOORE, F. M. R3 Gambier hshtm.
Moore, George (Eleanor) lawyer 60 High St Mt Vernon B tel.
Moore, George A. gunsmith shop 10 Mulberry St Mt Vernon Ind tel.
Moore, Lizy 406 N Sandusky St Mt non B tel.
Moore, Lydia 2h 5c Mt Vernon att.
MOORE, MILLARD (Mary F.) farme hog raiser O 90a 6h 10c R3 Freder town Mid 23 Ind tel icht.
Moore, R. A. (Johanna) machinist Cottage St Mt Vernon B & Ind tel
MOOREHEAD, EMILY J. (wid Jno. A. 1a H&L R4 Centerburg Mfrd 28.
MOOREHEAD, ROBT. farmer bds with ily J. R4 Centerburg Mfrd 28.
MOOY, EDWARD (Daisy) 3 ch farme 125a R2 Mt Vernon Way 58 Ind ppast.
Moran, James (Edna) machinist 90 Gambier St Mt Vernon.
More, Edwin 1h 1c Fredericktown
Moree, B. F. Fredericktown htt.
MOREE, C. B. (Verda) 5 ch farme 98a R5 Fredericktown Ber 7 Inc htmt.
Moree, John 2h 5c Fredericktown ps
Morehouse, E. H. (Ettie) 4 ch saw m B&L Rich Hill Hil 20.
Moreland, Alben (Matilda) ret fa part owner 160a R4 Centerburg 10 cist.
MORELAND, B. J. (Myrtle A.) 1 farmer O 231a 8h 32c R3 Center Mfrd 12 Ind tel ohmt.
MORELAND, C. J. (Lena L.) 2 ch fa part owner 160a 3h 8c R4 Center Mfrd 10 ppit.
Moreland, D. H. 1h 4c Centerburg
MORELAND, EUGENE farmer O 9a R4 terburg Mfrd 28 aaot.
Moreland, Fred L. (Edith M.) farm 127a R4 Centerburg Mfrd 26.
MORELAND, GROVER C. (Ada B.) farmer T 121a 4h 8c R4 Center Mfrd 25 B tel.
Moreland, Hattie B. (dau Philip) Centerburg Mfrd 26.

ELAND, L. F. (Lizzie E.) 4 ch farmer T 96a O 50a 3h 7c R4 Centerburg Mfrd 17 aipt.
eland, Naomi (dau Philip) R4 Centerburg Mfrd 26.
ELAND, PHILIP (Bertha A.) 4 ch farmer O 127a 5h 13c R4 Centerburg Mfrd 26 orot.
ELAND, W. GUY (Anna V.) teacher H&L 1h S Hartford Ave Centerburg.
EY, ALDEN (Nellie M.) 4 ch farmer 53a 2h 8c R4 Centerburg Mfrd 5 at.
EY, C. D. (Sarah L.) 1 ch farmer O a 3h 15c R6 Mt Vernon Mfrd 49 d tel msht.
EY, DELL C. (Myrtle) 4 ch farmer art owner 50a 8h 11c Centerburg frd 9 pitt.
EY, EDWARD C. (Nellie G.) 4 ch edical student & telegrapher O H&L Main St Mt Liberty.
ey, Ray (Mittie) laborer 603 N Sansky St Mt Vernon.
ey, Rose T. Centerburg homt.
ey, R. C. 1h R4 Mt Vernon htt.
ey, Smith (Anna) section hand R6 t Vernon hrt.
ford, L. B. (Nettie) farmer T 107a 12c R1 Danville Bro 98.
GAN, GEORGE P. monumental work Mt rnon. See adv.
gan, H. (Elizabeth H.) 1 ch farmer 100a R1 Fredericktown Mris 26 t.
ingstar, Abe 1h 7c Gambier psst.
NINGSTAR, CHRISTIAN farmer & stanary saw mill part owner 89a R3 ward But 42 Ind tel.
NINGSTAR, MRS. LAURA 3 ch farmer 89a 5h 2c R3 Howard But 42 Ind sat.
ingstar, Lucinda 1c Howard oost.
ingstar, Mrs. Lucy farming O 217a 2c R1 Howard But 30 Ind tel.
NINGSTAR, S. D. (Cora) 1 ch farmer 98a 2h 2c R1 Howard But 41 aomt.
iman, Anna O 1a Mt Vernon ait.
is, Chas. (Florence) laborer 9 Walt St Mt Vernon.
is, C. H. (Emma A.) 1 ch farmer T t 2h R4 Mt Vernon Mil 11.
is, Hyatt laborer R6 Mt Vernon.
is, P. W. 1h Utica pom.
is, Thaddeus H. O 20a Mt Vernon
is, W. B. (Bertha) draftsman 7 oster Ave Mt Vernon Ind tel pmt.
son, Ben (Ethel) telephone worker Mansfield Ave Mt Vernon Ind tel.

Morrison, Frank D. (Emma) 2 ch farmer O 24a R3 Gambier Plea 23 prtt.
Morrison, J. N. carpenter O 30a R4 Mt Vernon Mil 27 sat.
Morrison, Miss Margaret 212 E Hamtramick St Mt Vernon B tel.
Morrison, Mrs. Sarah 1h 2c Pleasant pit.
MORRISON, THOS. H. (Mary A.) farmer O 64a R3 Gambier Col 22 Ind tel root.
Morrison, T. W. (Wilda) 4 ch farmer O 28a R7 Fredericktown Ber 32 Ind tel pert.
Morrison, William N. (Elizabeth) 5 ch teamster T B&L 1h R5 Mt Vernon Clin 25 Ind tel.
Morrisson. J. W. 1c Fredericktown prt.
Morrow, Elmer (Florence) embalmer 105 W Chestnut St Mt Vernon Ind tel.
Morrow, F. & Artie Fredericktown hmt.
MORTIMER, GEO. farmer R7 Mt Vernon Lib 39 Ind tel.
Morton, Anna R6 Mt Vernon.
Morton, Auma R. 1h Mt Vernon ript.
Morton, Howard V. (Beulah) blacksmith helper 407 Ridgewood Ave Mt Vernon.
MORTON, J. A. farmer O178a 4h 20c R6 Mt Vernon Clin 13 B tel.
Morton, J. B. (Rachel) 4 ch farmer O 178a 4h 20c 302 E High St Mt Vernon B tel prppt.
MOSES, SMITH (Emily) farmer O 220a 5h 20c R1 Howard 73 Ind tel.
MOSSER, MRS. K. Box 323 Mt Vernon aiit.
Mossholder, C. L. (Elizabeth) carpenter 207 Oak St Mt Vernon.
Mossholder, Manuel E. (Minnie D.) 6 ch farmer O 69a 3h 2c R8 Mt Vernon Morg 3 Ind tel mhmt.
Mossholder, Walter (Bertie) deputy sheriff 205 Oak St Mt Vernon Ind tel.
Motley, C. D. 1h Centerburg imt.
Motley, H. H. 2h 1c Centerburg prtt.
Motz, C. T. Danville htmt.
MOTZ, HENRY (Emma) 4 ch farmer O 200a 5h 22c Jelloway Bro 73 paopt.
MOTZ, J. M. (Emma) 11 ch farmer O 135a 4h 15c R2 Howard Bro 35 ptict.
MOTZ, OTTO Jelloway.
Moushey, Charles (Anna) foreman at Hope Engineering Co 504 N Gay St Mt Vernon Ind tel.
MOWERY, JACOB (Katharine) 4 ch ret farmer O 144a 3h 10c Danville Ind tel oest.
Mowery, R. O. (Jennie A.) machinist's helper cor Oak & Roger Sts Mt Vernon.
MOWERY, R. W. 4 ch farmer O 80a T 300a 5h 14c R1 Greer Jeff 66 Ind tel met.

Mowery, Simon (Alice) laborer 404 Oak St Mt Vernon iot.
Mowery, S. E. (Barbara) painter 14 Pennsylvania Ave Mt Vernon Ind tel.
Moxley, Chas. 2h 1c Utica mat.
Moxley, Malinda O 1a Mt Vernon mpt.
Moxley, W. E. (Coral) 3 ch farmer T 203a 3h 2c R1 Utica Morg 40 Ind tel.
Mulhane, Rev. L. W. priest 8 N McKenzie St Mt Vernon B & Ind tel.
Mullen, Andrew (Edith) 2 ch draftsman T 24a R1 Fredericktown Ber 11 Ind tel.
Mullen, G. W. 1h 4c Fredericktown hmmt.
Mullin, John W. (Elizabeth) supt of Cooper Works 106 W Sugar St Mt Vernon Ind tel.
Mulnix, P. F. farmer O 30a R3 Gambier Col 11 poat.
Mulock, E. C. (Nancy C.) agent for Ohio Fuel Supply Co 116 E High St Mt Vernon Ind tel.
Mumaw, Elizabeth T H&L R1 Butler Pike 47.
Mumaw, E. W. (Mary A.) painter & paperhanger 903½ W Chestnut St Mt Vernon.
Mummey, Thomas (Mary) laborer 39 Marion St Mt Vernon.
Munroe, Coss 1 ch farmer T 100a R3 Mt Vernon Plea 55.
Munson, Elsie (wid Guy) nurse O H&L N Hartford Ave Centerburg Ind tel pptt.
Murphey, Julia A. (wid Wm) bds with I S Harmer Centerburg Hil 33 B tel.
Murphy, Earl farmer R2 Fredericktown Way 38 Ind tel.
Murphy, E. E. (Lilian) 2 ch farmer O 96a R2 Fredericktown Way 38 Ind tel ptiit.
Murphy, George (Sadie) 2 ch farmer O 200a R3 Fredericktown Mid 46 Ind tel pisphm.
Murphy, M. J. (Margaret) 600 W Gambier St Mt Vernon Ind tel hrt.
Murphy, Oliver F. (Eliza O.) insurance 925 W High St Mt Vernon Ind tel.
Murphy, Mrs. Zoa 2 ch farmer O 100a 3h 10c R3 Fredericktown Mid 10 Ind tel paat.
Murray, A. (Nellie) laborer 606 W Sugar St Mt Vernon.
Murray, Geo. watchman R6 Mt Vernon.
Murray, Jacob (Emma B.) machinist 307 E Oak St Mt Vernon Ind tel.
Murray, Mrs. Mary 627 N Sandusky St Mt Vernon Ind tel.
Murray, Simon 1 ch farmer O 23a R3 Mt Vernon Plea 18.
Murray, Watkins (Gladys) 1 ch far T H&L 1h 2c R3 Fredericktown 28 Ind tel.
Murrin, Thos. (Nellie) machinist 62 Sandusky St Mt Vernon Ind tel.
Murry, A. L. (Zora E.) supt of sch T H&L Democracy Pike 117.
Murry, Emma Buckeye City pimt.
Murtough, Patrick (Mary) 526 E G bier St Mt Vernon Ind tel.
Muxworthy, Russel (Marie) clerk T J Hartford Ave Centerburg.
Muxworthy, Walter (Mary) gen borer & pure bred poultry O H&2 Clayton St Centerburg. See adv.
Myers, Azro ret farmer Hartford Centerburg mest.
Myers, C. S. (Bertha) laborer 40 Braddock St Mt Vernon Ind tel.
Myers, C. V. farmer T 70a 3h 11 Mt Vernon Lib 26 B tel rht.
Myers, Eliza 4c Mt Vernon mpmt.
Myers, E. C. Fredericktown htt.
Myers, Geo. (Cinthia) cement bus 500 N Jefferson St Mt Vernon In
Myers, Harrison 4h 18c Centerburg
Myers, Henry farmer & mechan 29a 2h R4 Centerburg Mfrd 16.
Myers, H. H. 10 ch farmer T 235 1c R6 Mt Vernon ott.
Myers, I. H. (Viola) 1 ch farmer O 8h 17c R4 Centerburg Mfrd 14 In ahit.
Myers, Joe (Cora) plumbing & he 203 W Vine St Mt Vernon Ind tel
Myers, John D. (Myrtle) 3 ch fa T 64a 2h 3c R6 Mt Vernon Cl B tel rpt.
Myers, John M. (Loretta) ret 5 Mt Vernon Ind tel.
Myers, J. Benj. R6 Mt Vernon pin
Myers, L. W. 2h 3c Martinsburg n
Myers, Marion 1h Centerburg ptt.
Myers, Miss Mary 300 W High S Vernon Ind tel.
Myers, Mary C. (wid J. T.) ret f O 3a R3 Centerburg Mfrd 29 ctt.
Myers, Nancy I. 704 N Main St Mt non.
Myers, Nelson (Clara E.) ret f O 190a 1h 2c R4 Centerburg Mf ppaat.
Myers, Noah (Ellen A.) 1 ch far 71a 2h 5c R4 Centerburg Mf sit.
Myers, Noah G. (Jennie) farmer 3h 6c R2 Utica Mfrd 60 rit.
Myers, Orlo (Elizabeth M.) 1 ch f O 44a 5h 3c R3 Centerburg Ind
Myers, S. D. 1h 1c Centerburg hm
Myers, T. B. 4c Fredericktown pp

s, Wm. 1h 8c Danville hiht.
s, Wm. C. (Mary B.) 8 ch farmer
vyer thresher shredder O 158a 8h 21c
Centerburg Mfrd 10 Ind tel shht.
s, W. M. 2 ch farmer O 42a 4h 1c
Centerburg Mfrd 11 piot.
s, W. W. farmer mechanic justice
the peace O 39a 2h R4 Centerburg
rd 15 Ind tel hmrt.
l, E. A. (Alice) painter T 10a R5
Vernon.
, Jack (Aline) butcher 304 W Cur-
St Mt Vernon.
n, M. R. (Eva C.) draftsman 106 N
rk St Mt Vernon.
R, S. L. 2 ch grocer O H&L&S Dan-
e Ind tel pitt.
George D. (Harriet) Pres Mt Ver-
Paint & Oil Co 120 E Vine St Mt
non Ind tel.
, J. A. 2h 3c Bladensburg httt.
, F. M. (Minnie) druggist 110 E
tis St Mt Vernon Ind tel.
n, Thos. Danville amt.
John H. O 20a 2h 2c Mt Vernon
pt.
R, J. K. R5 Box 69 Mt Vernon.
s, Harry farmer R5 Mt Vernon
u 39.
y, Z. A. (Martha M.) farmer O
¼a 2h 5c R1 Bladensburg Jack 18
tel mrmt.
R. F. (May) 2 ch farmer T 120a
Bellville Ber 47 Ind tel.
Lola 2c Howard rept.

Neff, Lydia O 1a Howard pat.
Neff, Thos. O 51a Danville phmpt.
Neibel, Lewis B. O 32a Brandon pict.
Neible, John H. O 15a R2 Utica hhot.
Nieble, S. B. 1h 2c R6 Mt Vernon hmt.
Neiderhouse, Alice Guan pitt.
Neiderhouse, Ed. F. (Matilda) farmer O 80a 3h 6c R2 Danville Un 73 rrit.
Neiderhouse, Jacob O 140a Danville cttt.
Neiderhouse, Robert (Edith) 1 ch farmer O 240a 3h 22c R2 Danville Un 72 rpst.
Neiderhouse, R., Jr. 1h Danville rat.
Neiderhouse, Selora O 120a Danville rhtt.
Neiderhouse, Wm. O 100a 3h 8c Danville oiht.
Neldon, Clarence (Ethel) 2 ch farmer T R7 Fredericktown Mris 8 Ind tel ptt.
Neldon, Thomas R. (Adeline) 2 ch shoemaker & harnessmaker O H&L Danville.
Nell, Frank J. (Emma) 7 ch farmer T 102a 2h 4c R2 Howard 28.
Nelson, H. C. (Lucinda) blacksmith 302 Greenwood Ave Mt Vernon Ind tel.
Nerr, R. F. 5h 5c Fredericktown port.
Nethers, Mrs. Alice 4 ch farmer O 68a 1h 2c R3 Howard But 40 hiot.
Nethers, E. R. (Lizzie) 2 ch farmer O 100a 3h 2c R3 Howard But 22 rcrt.
Nethers, John I. (Ada E.) 1 ch farmer O 75a 5h 3c R3 Howard But 20 rrrt.
Nethers, L. A. (Susanna) farmer O 162a R1 Gambier But 23 Ind tel osot.
Nethus, O. C. 2h Fredericktown oat.

Myers School, Milford Township.

NEWELL, WILLIAM H. farmer O 34a 3h R5 Mt Vernon Mris 50 htat.
Newhall, Barker 1h Gambier mst.
Newman, W. A. (Anna) laborer 307 Locust St Mt Vernon.
Newson, G. W. (Ella) laborer 11 Cottage St Mt Vernon Ind tel.
Newson, W. T. (Bessie) laborer 707 N McKenzie St Mt Vernon Ind tel.
Newton, Alex. 2h 1c Howard pcat.
Newton, Apama O H&L Democracy Pike 117.
Newton, Wm. (Mary) 3 ch carpenter O H&L Danville Rd Howard 51 B tel phtt.
NEWTON, WALTER L. (Annie) farmer O 25a R1 Howard 52 papt.
Nich, Hilozch (Mary) laborer 204 Calhoun St Mt Vernon.
Nicholas, Calvin (Ella) 2 ch farmer O 124a 3h 3c R1 Bladensburg Jack 62 Ind tel.
Nicholls, C. O. (Mary E.) 4 ch farmer O 56a 4h 2c R1 Walhonding But 72 psat.
NICHOLS, C. I. (Rosa) 2 ch farmer O 25a 3h 3c R3 Butler Pike 41 sit.
Nichols, Charles T. 1h 1c R3 Butler act.
Nichols, C. S. 2h 3c Bladensburg rot.
Nichols, Mrs. Daniel farming O 115a 4h 4c R1 Bladensburg Jack 58 Ind tel oott.
Nichols, Edward (Myrtle C.) farmer O 41a 6h 3c R1 Utica Morg 45 Ind tel apct.
Nichols, Faun 1h Bladensburg oat.
Nichols, John ret farmer 206 N Division St Mt Vernon Ind tel.
Nichols, Walter (Gracie) 2 ch farmer T 31a 2h 1c R1 Utica Morg 46.
NICKOLS, WM. (Bertha M.) 4 ch farmer O 50a 3h 4c R4 Centerburg Hil 57 arst.
NIEBEL, DAVID R6 Mt Vernon.
NIEBEL, D. C. (Eva M.) 1 ch farmer T 115a 3h 6c R2 Utica Mfrd 51.
NIEBEL, ELMER, student (son J. H.) R2 Utica Mfrd 57 B & Ind tel.
Niebel, J. H. (Effie) 5 ch farmer O & T 55a 6h 14c R2 Utica Mfrd 57 B & Ind tel.
NIEBEL, LOUIS (Clara) farmer O 32a Mt Vernon Mil 10.
Niebel, Mary A. (wid G. W.) ret farmer O H&L part owner 40a R3 Centerburg Mfrd 29 B tel.
Niederhouse, W. M. (Mossie) 4 ch city meat market O shop T 100a 2h S Market St Buckeye City Ind tel.
Nillington, W. H. 1h Mt Vernon st.
Nimirick, N. T. 1h 5c Mt Vernon hhpot.
Nix, Arma A. 1h 2c Jelloway ast.
Nix, T. L. 1h 1c Jelloway aart.
Nix, W. B. 2h 3c Jelloway rot.
Nix, W. W. 2h 3c Jelloway rct.
Nixon, Mrs. Amanda 2 ch R7 Frede town Mris 59 Ind tel.
Nixon, A. J. (Catherine) auto sales 505 N Sandusky St Mt Vernon In
Nixon, Miss Clara farmer R7 Frede town Mris 58 Ind tel.
Nixon, Clarissa 1h 3c Fredericktown
Nixon, D. C. (Lucy) meat market o 609 E Gambier St Mt Vernon pst
Nixon, G. G. 5c R8 Mt Vernon pro
Nixon, Jesse teamster Columbus R Vernon.
NIXON, JOHN (Clara) 2 ch farmer O 2h 4c Democracy Pike 109 pteit.
Nixon, J. E. 1h Mt Vernon pat.
Nixon, M. (Clara J.) asst sec of C A 403 E Front St Mt Vernon tel.
NIXON, MISS MARY farmer R7 Fr icktown Mris 58 Ind tel phrh.
NIXON, O. E. (Louise) 2 ch farmer O 4h 5c R5 Mt Vernon Mris 60 In arht.
Noel, Jacob (Fannie) 208 S Harris Mt Vernon.
NOFFSINGER, C. D. (Maud I.) O 97½a Bladensburg Clay 50 ith
Noffsinger, James W. 50a 4h Ma burg acht.
Nolan, Clarence (Ada) glassworke Mt Vernon.
Nolan, Mrs. Mary 103 S Catharin Mt Vernon Ind tel.
Norman, A. 11 ch farmer O 93a R Vernon Plea 46.
Norrich, J. H. 5h 11c Howard pomt
Norrick, J. H. Fredericktown mtt.
NORRICK, LOT (Nancy Jane) 2 ch i ance agent O 100a H&L Howard I ottt.
Norrick, Perry (Venice) stock buy B&L 2h 4c Howard Ind tel it.
Norris, Albert (Blanche) 1 ch f T 130a R2 Gambier Clay 31 Ind
Norris, C. C. 2h 2c Martinsburg rit
Norris, F. S. (Fay B.) 2 ch farm 160a Bladensburg Clay 60 amt.
Norris, J. J. (Lucinda) 1 ch farn 31a 3h 2c R1 Bladensburg Ja pait.
Norris, J. S. 1h 2c Bladensburg pr
Norris, Marion (Sarah) 2 ch thres saw mill O H&L Market St Bl burg att.
NORRIS, W. C. (Nellie R.) 1 ch p pal of schools T H&L Union St densburg.

RIS, W. G. (Minnie B.) 5 ch farmer 30a R7 Fredericktown Mris 35 ahct.
, H. M. 5h 20c Jelloway mtst.
ENT, C. E. farmer Danville How 58 d tel.
ent, Earl (Goldie) clerk 200 W Cur- St Mt Vernon.
ent, Nelson (Jennie) deliverer 300 eenwood Ave Mt Vernon.
ent, R. B. (Laura) 5 ch farmer O a 7h 9c Danville How 58 Ind tel tt.
ent, Van O 13a Mt Vernon hast.
ENT, WM. R3 Gambier.
rt, Bart Buckeye City acpt.
rt, Bert O 219a Danville rait.
rt, Chas. C. (Sylvia) 2 ch farmer 72a 4h 13c R1 Danville Bro 81 Ind mist.
rt, Jess M. (Jennie) 1 ch farmer T 7½a 3h 7c R1 Danville Jeff 50 Ind .
ART, JOHN J. R1 Box 48 Danville pt.
rt, Jozie H. (Cleora H.) farming T a 3h 6c R2 Gambier Har 35 Ind tel.
rt, Noah 1 ch farmer O 197½a 1h Danville Jeff 50 Ind tel pptit.
art, Chas. C. (Silvia) 2 ch farmer 72a 4h 10c R1 Danville Bro 80 Ind t.
art, D. L. (Mary E.) 1 ch stock eder O 150a R1 Danville Bro 89 l tel sict.
art, G. C. (Darcus) 3 ch farmer O a 7h 16c R1 Danville Jeff 24 Ind pppt.
s, T. E. (Edna) electrician 1009 W stnut St Mt Vernon B tel.
AN, ALEX. sheep breeder R1 St isville. See adv.
oltzer, C. O. (Tremia) jeweler O L Houck St Centerburg att.
oltzer, D. C. Centerburg attt.
oltzer, Grace (dau D. C.) book- per W Main St Centerburg Ind tel.
oltzer, H. E. (Myrtle) Delmont Ad- on Mt Vernon Ind tel.
oltzer, John (Laura) carpenter 403 hocton Ave Mt Vernon Ind tel.
e, Mrs. A. L. 401 E Chestnut St Vernon.
an, A. T. (Mary) plasterer 105 W tis St Mt Vernon Ind tel.
an, Martin (Mabel) coremaker 613 andusky St Mt Vernon Ind tel.
an, Michael 107 W Chestnut St Vernon.
an, Daniel (Mary J.) 2 ch car- ter O H&L Democracy Pike 122 a

O'Connor, Mrs. Della 801 W High St Mt Vernon Ind tel.
Odell, D. H. (Emma) laundry 303 E Burgess St Mt Vernon Ind tel.
Ogburn, Caleb Henry 3 ch laborer R2 Mt Vernon Way 33 ot.
OGG, A. J. (Anna) 2 ch farmer T 106½a 9h 8c R2 Mt Vernon Way 33 B tel ptit.
Ogg, Clive (Helen) miller 210 W Gambier St Mt Vernon prst.
OGG, E. L. (Ethel) farmer T 296a 8h 29c R2 Mt Vernon Lib 43 B tel rmtit.
Ogg, Joseph (Hattie) farmer O 25a 2h 3c R2 Mt Vernon Lib 28 B tel pit.
OGG, J. S. (Mary A.) 4 ch oil dealer O 25a 2h 3c R2 Mt Vernon Lib 29 B tel htat.
Ogg, Walter O 71a Mt Vernon imtt.
Oldaker, A. F. (Nellie G.) 4 ch farmer O 60a 3h 7c R8 Mt Vernon Mil 48 amct.
OLDAKER, C. R. (Velma) farmer T 80a 5h 4c R7 Fredericktown Pike 30.
Oldaker, J. C. (Louisa) 4 ch farmer O 133 1-3a 3h 7c R7 Fredericktown Pike 29 iprt.
Oldaker, J. W. 78a 7h Centerburg csmt.
Olds, Mrs. Amanda (wid of Luther) 8 Ann St Mt Vernon.
OLIVER, CLAUDE B. (Mary E.) 4 ch farmer part owner 176a 11h 22c R3 Centerburg Hil 59 Ind tel sot. See adv.
Oliver, C. A. (Edsie) 3 ch farmer T 33a R5 Mt Vernon Mris 58.
Olney, J. Metcalf 1 ch farmer O 107a 7h 10c R1 Mt Vernon Mon 12.
Olvey, Charles O. (Anna M.) drayman 708 Howard St Mt Vernon.
Omlor, George W. (Mary) glassworker 603 W Sugar St Mt Vernon Ind tel.
Ora, M. O 1a Mt Vernon httt.
Orange, Chas. glassworker R1 Mt Vernon.
Orange, Dan. glassworker Mt Vernon.
Orange, John glassworker Fairview Addition Mt Vernon.
Orange, J. O. glassworker Fairview Addition Mt Vernon.
O'Rourke, James (Catherine) machinist 117 E Sugar St Mt Vernon Ind tel.
O'Rourke, W. F. (Madge) 2 ch farmer O 75a Mt Vernon Mil 27 Ind tel amht.
Orsborn, Mrs. M. A. 200½ Walnut St Mt Vernon B tel.
Orsborn, O. C. (Stella) machinist's helper 707 E Burgess St Mt Vernon.
Orthenberger, W. J. 1h Mt Vernon ot.
Osborn, C. H. (Mary E.) gardener 924 W High St Mt Vernon Ind tel.

Osborn, Fred (Pearl) packer 707 W Vine St Mt Vernon.
Osborn, Mrs. Margaret E. 304 N Park Ave Mt Vernon Ind tel.
OSBORN, T. G. (Emma) blacksmith O 3a R2 Mt Vernon hct.
Oswalt, John (Ida) 2 ch farmer O 103a 5h 4c R1 Butler Pike 37 iaot.
Oswalt, Michael Jelloway.
Overacker, E. F. (Nancy Ann) carpenter 801 N Mulberry St Mt Vernon.
Overly, R. S. (Laura) 1 ch farmer T 160a R2 Fredericktown Way 40 Ind tel ctt.
Overly, S. M. (Elizabeth) 2 ch farmer O 125a 6h 15c R3 Fredericktown Mid 71 Ind tel pmitm.
Owen, Bertha 400 N Braddock St Mt Vernon.
Owen, George F. (Helen E.) jeweler 205 N Clinton St Mt Vernon Ind tel.
Owen, G. R. 1h 7c Centerburg rit.
Owen, Harry stenographer 400 N Braddock St Mt Vernon.
Owen, Ora 806 W Vine St Mt Vernon.
Owen, V. S. (Maggie) 1 ch farmer T 100a R4 Centerburg Hil 53 B tel aat.
Owen, William B. (Sadie) 2 ch farmer O 10a R3 Fredericktown Mid 43 Ind tel pamt.
Owg, E. W. (Minnie) coal dealer 600 W Vine St Mt Vernon.
OWINGS, C. D. (Jennie) 5 ch farmer O 140a 7h 20c 1au R2 Centerburg Hil 36 B tel prcat.
Owings, Grace (dau Chas.) bank clerk Centerburg Hil 36 Ind tel.
Paazig Bros. farmers T 85a 6h 4c R8 Mt Vernon Morg 21 sirt.
Paazig, Max (Rebecca) ret 85a R8 Mt Vernon Morg 21 mmot.
Paazig, W. M. (Amy) 2 ch farmer O 122a R8 Mt Vernon Plea 60.
Pacque, Mrs. Jennie 307 Arch Ave Mt Vernon Ind tel.
Paddock, Sara B. 606 E Vine St Mt Vernon.
PAGE, GEO. B. (Martha) 8 ch farmer T 225a 8h 15c R1 Butler Pike 85 ptht.
Pahl, Carl (Mattie) butcher 804 W Vine St Mt Vernon.
Pahl, Charles (Rose) machinist 407 E Oak St Mt Vernon.
Pahl, Lewis machinist 705 E Chestnut St Mt Vernon.
Paige, Chas. R. O 28a Mt Vernon pttt.
Paige, Geo. O. (Alice A.) 2 ch farmer O 171 a 5h 6c R1 Mt Vernon Mon 36 Ind tel itrt.
PAIGE, HORACE (Frances) farmer T 54a 3h 7c R5 Mt Vernon Mris 40 Ind tel oiht.
Paige, James O 100a Mt Vernon ao
PAIGE, JOHN W. R5 Mt Vernon sct.
PAINTER, E. C. (Anna) gas worke W Burgess St Mt Vernon Ind tel
Painter, Lee (Iva) machinist 4 A Ave Mt Vernon.
PALMER, H. H. barber O H&L E St Centerburg Ind tel.
Palmer, K. C. (Blanche) 1 ch R I rier O H&L 2h W Main St Cente Ind tel mmt.
Palmer, Ora laborer 100½ W Hi Mt Vernon.
PALMER, WM. A. (Luella) 1 ch tra salesman O 60a H&L Preston St terburg Hil 35 Ind tel rtct.
Pammer, E. H. 1h Centerburg ptat.
Pammer, Hattie Centerburg att.
Pancost, James M. (Hattie B.) farmer O 32a 2h 6c R3 Frederic Mid 23 aphm.
Parish, Mrs. Henry R1 Frederic Ber 55 Ind tel pth.
Parish, Jas. 1c Democracy mtt.
Parish, John W. (Martha) 2 ch f O 103a R1 Fredericktown Ber 5 tel oprt.
Parish, J. W. (Eva) 3 ch farmer Martinsburg B tel pmct.
Parish, S. A. 2h Buckeye City pct
Parker, Mrs. Alice 119 E Water Vernon.
Parker, Benjamin (Minnie) 2 ch f O 45a 3h 6c R3 Gambier Mon 7 tel.
PARKER, B. R. (Frances M.) sto bonds 806 E Gambier St Mt V Ind tel.
Parker, Chas. B. O 25a 2h 2c G htrt.
Parker, C. D. (Mary) laborer Sandusky St Mt Vernon.
Parker, C. F. (Clara) 11 ch far 2½a 1h 1c R2 Mt Vernon Lib 4
Parker, Fred E. O 2-3a Gambier
PARKER, GEO. W. (Murley G.) O ½a H&L 2h R4 Centerburg 26.
Parker, Holland (Iva I.) 1 ch lab H&L R3 Howard 4.
Parker, H. A. 2h Gambier aoct.
Parker, H. C. (Sara Frances) sho chant 501 E Vine St Mt Vern tel.
Parker, John E. 1c Gambier ppot
Parker, John G. (Awilda) 1 ch O 10a 1h 1c R3 Howard But 38
Parker, J. D. (Bessie) painter R1 dock St Mt Vernon.
Parker, Joseph (Bertha) carpent Ridgewood Ave Mt Vernon.
Parker, Mary 6a 1c Gambier oct.

er, P. I. (Ida B.) chief of police 2 E Burgess St Mt Vernon Ind tel.
er, Robert 1c Gambier rtt.
er, R. E. (Elizabeth) 1 ch farmer 48a 5h 3c R2 Howard 64 Ind tel iit.
er, Robt. S. O 46a Howard hhmt.
er, R. J. 1c Howard mt.
er, Thos. W. (Jennie M.) 2 ch rmer O 1¼a H&L 3h R4 Center- rg Mfrd 6 apt.
er, T. S. (Victoria) farmer O 13a 2c R3 Howard But 4 pct.
er, William (Cora A.) farmer O 20a 3c R3 Howard 4 Ind tel act.
ER, WM. (Ida) 2 ch farmer O 10a 1c Box 59 Howard 41 ost.
ER, WILLIAM (Jennie) 5 ch cement cks & bridges O 1½a Gambier Ind hmt.
er, William (Fannie) 604 W Gam- r St Mt Vernon.
er, W. I. (Carrie) 1 ch farmer O a 5h 10c R2 Mt Vernon Lib 43 B .
S, JAMES (Zoie A.) 2 ch farmer & ck breeder T 163a 6h 4c R3 Center- rg Mfrd 62 Ind tel prct. See adv.
enter, Arthur S. (Bertha) freight ce clerk 800 W High St Mt Vernon l tel.
enter, B. F. Fredericktown cmt.
enter, C. C. (Anna) farmer O 65a 13c R2 Mt Vernon Mris 13 Ind tel t.
Mrs. Harriet 304 E Front St Mt rnon Ind tel.
n, Frank (Clara) O 1a 1h R8 Mt rnon Clin 45.
sh, Mrs. Alice A. housekeeper T L 902 E Vine St Mt Vernon Ind t.
ISH, CHAS. W .(Myrtle) 2 ch O 27a L 6h Buckeye City Ind tel pctt.
sh, R. E. (Laura) 2 ch farmer T 2h 6c R5 Mt Vernon Mon 20 Ind mtrt.
sh, S. D. farmer O 1a Democracy e 126.
t, Wm. L. O 34a Mt Vernon piat.
tt, A. W. (Lily) motorman Mt V St lway 7 E Sugar St Mt Vernon Ind t.
tt, Miss Eva 21 Mansfield Ave Mt non Ind tel.
tt, Frank A. (Nellie M.) book- per 306 W Chestnut St Mt Vernon tel.
TT, MRS. NELLIE 306 W Chestnut Mt Vernon.

Parrott, T. B. (Lida) clerk 110 N Catherine St Mt Vernon Ind tel rmht.
Parsons, Clyde 1h Guan smt.
Parsons, Glen (Isa) 1 ch farmer O 100a 2h 2c R1 Butler Pike 42.
PARSONS, H. SHAFER (Sarah) 3 ch farmer O 50a 2h 5c R2 Danville Un 55 ahrt.
Parsons, Ida G. O 100a Butler rimt.
Parsons, Jacob (Martha) 7 ch farmer O 125a 5h 8c R2 Danville Un 54 Ind tel rcot.
PARSONS, MRS. JULIA 3 ch housekeeping O 160a 2h 8c Democracy Pike 126 mit.
Parsons, Lanning O 95a Mt Vernon pattt.
Parsons, Minnie Democracy cat.
Parsons, Willis (Olive) 3 ch farmer O 120a 5h 9c R1 Fredricktown Pike 17 mptt.
PARSONS, W. M. Democracy.
Passig Bros. 4h 9c R8 Mt Vernon phor.
Passmore, Chas. (C.) blacksmith 214 E Pleasant St Mt Vernon Ind tel.
PASSMORE, MRS. W. J. racket & novelty store Centerburg. See adv.
Patoux, Leon (Estar) glassworker 305 Ridgewood Ave Mt Vernon.
Patrick, A. R. (Cora A.) egg grader & nurseryman T H&L S Hartford Ave Centerburg.
Patterson, Mrs. Alice M. 105 E Vine St Mt Vernon Ind tel aiat.
Patterson, A. L. 4h 6c Mt Vernon acht.
Patterson, A. S. 2c Mt Vernon prt.
Patterson, Charley O 260a R2 Fredericktown Way 24 Ind tel pahat.
Patterson, Harry M. (Amanda) farmer 105 E Vine St Mt Vernon Ind tel otot.
Patterson, Henry ret farmer 8 S Gay St Mt Vernon Ind tel.
Patterson, Hugo draftsman 506 E Gambier St Mt Vernon.
Patterson, H. G. (Hazel) stock dealer 700 W Sugar St Mt Vernon.
PATTERSON, H. T. (Victoria) farmer O 40a 2h 10c R2 Mt Vernon Mris 15 Ind tel apcot.
Patterson, Mrs. I. A. 207 E Burgess St Mt Vernon Ind tel.
Patterson, J. C. (Virginia) B & O passenger agent 503 E High St Mt Vernon.
Patterson, J. J. (Kate) machinist 306 N Jefferson St Mt Vernon Ind tel.
Patterson, Loyd O 41a Mt Vernon hart.
Patterson, Mrs. Nina dressmaker R2 Fredericktown Way 41 Ind tel itt.
PATTERSON, RAY (Jessie) 2 ch farmer 300a 5h 18c R1 Mt Vernon Mon 48 rtst.
Patterson, Mrs. Susy 19 Prospect St Mt Vernon Ind tel.

Patterson, T. B. (Linda) farmer 119 E Vine St Mt Vernon Ind tel piost.
Patterson, T. J. 1h 1c Mt Vernon aat.
PATTERSON, WALTER R. (Blanche) 2 ch farmer T 200a 3h 1c R1 Mt Vernon Mon 14 Ind tel.
Patterson, W. H. O 99a Fredericktown istt.
Pattin, Earl (Ida M.) 3 ch genl laborer T H&L R4 Mt Vernon Mil 52.
Paul, Jacob (Sarah) laborer 607 N Sandusky St Mt Vernon.
Paul, Peter 2c Danville ppiat.
Paulus, Albert L. (Ada C.) glass worker Stauffer Flats Mt Vernon.
Paxton, J. S. (Mary) veterinary surgeon 202 N Division St Mt Vernon Ind tel.
Paxton, Robt. (Dorance) 4 ch stock dealer T H&L Main St Centerburg.
Payne, Grant 32a 2h 6c Mt Vernon rttt.
Payne, John C. (Fannie) painter & pa-
Payne, J. E. (Mary) laborer 406 N Jefferson St Mt Vernon Ind tel mmt.
perhanger 106 W High St Mt Vernon Ind tel.
PAYNE, JOHN H. (Eliza) ch farmer O 70a 3h 8c R2 Mt Vernon Clin 22 B tel ott.
Payne, Mrs. Malinda 406 N Jefferson St Mt Vernon Ind tel.
Payne, Samuel glass worker 406 N Jefferson St Mt Vernon Ind tel.
Payne, W. M. 3h 1c Mt Vernon imt.
Peairs, Carl laborer R2 Mt Vernon Lib 28 B tel.
Pealer, Archie (Mary) laborer 3 Greer St Mt Vernon Ind tel.
PEALER, C. C. (Gladys) 1 ch farmer T 84a 5h 11c Democracy Pike 110 ptpt.
Pealer, C. S. 100a 2h 4c Jelloway omtt.
Pealer, E. S. 4h 5c Mt Vernon ipt.
Pealer, John J. (Geneva) 4 ch farmer O 150a 7h 27c Democracy Pike 110 prptt.
Pealer, Mrs. Martha 608 E Chestnut St Mt Vernon orot.
Pearl, Mrs. Bessie 5 N Brown St Mt Vernon.
Pearl, Ellis (Goldie) 1 ch section hand B & O R R T H&L Line St Fredericktown.
PEARL, PETER (Anna E.) 2 ch laborer O H&L 1c R1 Centerburg Hil 31 hot.
PEARL, W. E. poultry breeder Centerburg. See adv.
Peckham, Frank (Laurie) 1 ch farmer T 125a 3h 6c R2 Centerburg Hil 11.
Pelkington, Chas. 2h 1c Gambier mrt.
Pelton, Art (Lucy) paperhanger 319 N Norton St Mt Vernon.
Pelton, Fred (Kate) laborer 916 N berry St Mt Vernon.
Pelton, J. (Bertha) laborer 1008 N berry St Mt Vernon Ind tel.
Pelton, Robt (Maud) machinis Mansfield Ave Mt Vernon Ind t
Pembrook, J. C. 2h 2c Danville co
Pembrook, Wm. (Blanche) machini N Sandusky St Mt Vernon Ind t
PEMBROOK, W. B. (Ellia) 2 ch far 41a 2h 3c R1 Danville Bro 93 c
Pembrook, W. H. O 41a Danville
Penhorwood, Chas. J. O 20a Howa
Penhorwood, James O 20a Howard
Penick, Arthur J. (Verna) 1 ch far 30a 2h 12c R1 Utica Morg 38 I
Penick, A. W. Fredericktown itt.
Penick, Chas. A. (Urith M.) 1 ch f O 140a 5h 25c R1 Utica Morg 3 tel imit.
PENN, C. W. (Mary G.) 1 ch far 120a 12h 6c R4 Fredericktown M Ind tel rhmt.
Penn, Frank 4h 3c Martinsburg pp
Penn, Wm. (Ruth V.) ret farmer O 24h 12c R4 Fredericktown Mid tel hrhtt.
PENN, WILLIAM (Mina) 1 ch far 120a R3 Mt Vernon Plea 21.
Pennell, W. W. (Emma J.) doct N Main St Mt Vernon Ind tel.
Penrose, Earnest (Madge) game 909½ W High St Mt Vernon I
Penrose, Moris 103 E Norton St M non.
Penrose, Susan O 1a Mt Vernon
Perkins, B. W. packer Martinsbu Mt Vernon.
PERKINS, CHAS. (Fay E.) 1 ch fa 30a 4h 2c R6 Mt Vernon Mfrd
PERKINS, DR. C. B. (Ilo) 1 ch v arian O H&L S Hartford Ave burg B & Ind tel ott. See adv.
Perkins, Frank (Hattie) 4 ch fa stock dealer O 40a 5h 3c R2 Mfrd 60 hhmt.
Perkins, Mrs. Jennie 200 W Cu Mt Vernon.
Perkins, Joseph farmer O 47a Vernon Mil 30 hott.
Perkins, J. W. (Mary) justice of 101 Coshocton Ave Mt Vernon r
PERKINS, KILE (Grace E.) 5 ch T 25a 1h R2 Utica Mfrd 56.
Perkins, Otto (Rosa) laborer 2 shocton Ave Mt Vernon Ind tel.
Perkins, S. E. Centerburg htt.
Perkins, W. D. O 41a Centerburg
PERRIN, ALEXANDER (Mary E.) farmer T 64a 1h 1c R4 Centerb 60.

n, Clara E. 1h Mt Vernon sht.

n, E. O 20a Mt Vernon itt.

n, Geo. W. farmer O 3a R3 Mt Ver-
Plea 46.

N, J. W. (Maude) 4 ch farm la-
er T H&L 1h 1c R3 Centerburg Hil
pmt.

n, J. W. (Lorinda) lather O H&L
Mt Vernon hmt.

ne, A. A. (Sadie) mayor 808 E
e St Mt Vernon Ind tel.

ne, Leo. (Almetta) machinist 313
St Mt Vernon.

NE, O. B. R5 Mt Vernon.

Myrtle M. 2c Mt Vernon pmt.

, REUBEN B. farmer T 36a 2h 6c
Centerburg Mfrd 4 Ind tel cat.

Thos. J. 1 ch farmer O 36a 2h
24 Centerburg Mfrd 4 Ind tel htct.

William farmer R5 Mt Vernon
s 51.

nan, John (Esther) 3 ch farmer
Fredericktown Way 41.

nan, Samuel (Anne) insurance 104
ambier St Mt Vernon Ind tel.

E. E. (Gertrude) glassworker
W Vine St Mt Vernon.

Mac (Delila) 110 W Pleasant St
Vernon Ind tel.

on, Amanda A. O 6a Mt Vernon

on, J. D. (Margaret) laborer 13
ge St Mt Vernon Ind tel.

on, Sih (Erilla) farmer 104 Pros-
St Mt Vernon.

Peterson, William (Iva) glass packer R6 Mt Vernon.

PETRY, HARRY (Tillie T.) 4 ch farming T 100a 3h 4c R1 Gambier Har 24 Ind tel pert.

Petry, Nicholas (Elizabeth) 3 ch farmer O 339a 6h 4c R1 Gambier Har 37 Ind tel pssoht.

Petry, Theodore 1h Howard mt.

Peugh, Geo. (Olive) moulder 405 Walnut St Mt Vernon Ind tel.

Peugh, Ralph (Dellie) moulder 402 Walnut St Mt Vernon Ind tel.

Pfouts, J. J. (Sue) jeweler 5 Third Ave Mt Vernon Ind tel.

Pharis, Mrs. Mary 102 N Sandusky St Mt Vernon Ind tel.

PHIFER, J. J. (Mrs. J. H.) ret 114 E Pleasant St Mt Vernon Ind tel.

Phillips, A. C. (Mary) 2 ch farmer T 140a Centerburg Hil 53 hatt.

Phillips, A. W. 3 ch farmer O 115a R7 Fredericktown Ber 69 Ind tel rrht.

Phillips, Chas. F. (Anna) 4 ch farmer O 1a 2h 2c R1 Walhonding But 67 htt.

Phillips, C. M. (Bell) laborer 9 Monroe St Ind tel.

Phillips, C. R. (Massie) farmer T 115a R7 Fredericktown Ber 69 Ind tel att.

Phillips, Dorus (Neva) laborer 100 Ridgewood Ave Mt Vernon Ind tel.

PHILLIPS, D. R. (Zella) farmer T H&L R1 Fredericktown Pike 13.

PHILLIPS, ELLIS R4 Fredericktown mtot.

Phillips, E. B. (Vera Beatty) electrician 629 N Sandusky St Mt Vernon.

The Way We Used to Do It.

Phillips, Hula (dau Dr. W. O.) Hartford Ave Centerburg.

Phillips, Hurlbert C. (Gladys B.) 2 ch T 246a 4h 3 mules 5c Danville Un 57 Ind tel.

Phillips, H. M. (Ella) 2 ch farmer T 25a R7 Fredericktown Ber 32 Ind tel htct.

Phillips, H. N. (Bessie) 8 ch farmer O 195a 14h 20c R2 Mt Vernon Way 30 Ind tel opct.

Phillips, John milk depot Columbus Rd Mt Vernon.

Phillips, Joshua 100a 1c Mt Vernon mmst.

Phillips, J. B. 3h 2c Fredericktown sot.

Phillips, John D. (Iva G.) laborer 108 N Center St Mt Vernon Ind tel.

Phillips, J. F. 3 ch farmer T 100a 4h 5c R5 Mt Vernon Mon 4 Ind tel mhat.

Phillips, Jaala L. farmer T 81a 4h 11c R2 Mt Vernon Way 30 Ind tel.

Phillips, J. W. (Kate) 1 ch farmer O 11a 1h 3c R1 Mt Vernon Ind tel httt.

Phillips, J. W. (Lena) 6 ch farmer O 180 6h 9c R1 Fredericktown Pike 13 caot.

Phillips, L. R. (Emma) farmer T 90a 1h 1c R1 Fredericktown Pike 16 aat.

Phillips, Martha 1h Mt Vernon ptt.

Phillips, Melvin R1 Fredericktown.

Phillips, M. E. (Emma) 3 ch farmer O 50a R2 Fredericktown Way 41 capt.

Phillips, M. M. (Nettie) 3 ch farmer O 107a 4h 8c R1 Fredericktown Pike 17 ocot.

Phillips, O. J. (Salora A.) 1 ch farmer O 115a 3h 6c R1 Walhonding But 69 Ind tel hsht.

Phillips, Robt. 1h Mt Vernon prit.

Phillips, R. A. (Alice) 1 ch farmer O 94a 4h 10c R5 Mt Vernon Mris 56 rmam.

Phillips, R. R. (Hazel) 1 ch farmer O 1a R2 Fredericktown Way 45 rtm.

Phillips, R. W. (Mary A.) ret farmer O H&L 1c E Main St Mt Liberty Ind tel.

Phillips, Sarah J. 3 ch farmer O 110a 7h 19c R1 Fredericktown Pike 10 itt.

Phillips, Torrence (son Dr. W. O.) Hartford Ave Centerburg.

Phillips, Thomas S. (Emma E.) ret farmer 608 E Gambier St Mt Vernon Ind tel.

Phillips, Wayne 4h 4c Fredericktown ptht.

Phillips, W. O. (Sarah) 3 ch phys O 100a H&L Hartford Ave Center B & Ind tel poort.

Piar, E. J. (Bertille A.) 1 ch fa T 160a 3h 11c R1 Greer Jeff 44 In

Piar, Hilliary D. (Anna G.) 5 ch fa O 160a 4h 23c R1 Greer Jeff 44

Pickard, Dan teamster 700 E Curt Mt Vernon.

Pickard, Frederick A. (Ettella) gr clerk 606 E Chestnut St Mt V Ind tel.

Pickard, Mrs. Harriet J. 4 N Divisi Mt Vernon Ind tel.

Pickard, Mrs. Jane 700 E Curtis S Vernon.

Pickard, U. G. (Hattie) supt of works 105 E Curtis St Mt Vern & Ind tel ppat.

Pickering, Hattie bds with A M hower R6 Mt Vernon Mil 9 Ind

Pickering, Laurence farmer bds w H Burgess R6 Mt Vernon Mf B tel.

Pickering, Manville (Effie) f pure bred sheep & poultry O "Cherry Hill Farm" 3h 2c F Vernon Mfrd 24 B tel ccat. Se

Pickering, Sarah bds with W F I Mt Liberty.

Pickering, Wm. A. farmer O 5a R6 Mt Vernon Mfrd 44 hact.

Pierce, C. L. R1 Centerburg.

Pierce, D. F. (Lola M.) farmer T R2 Utica Mfrd 56 Ind tel.

Pierce, S. S. (Ida) mailing cle Walnut St Mt Vernon B tel.

Pierce, Wm. Gambier pat.

Pigman, Harley L. (Mary G.) T 150a 3h 2c R8 Mt Vernon M Ind tel.

Pigman, R. E. (Ethel) 2 ch far 150a 3h 18c R2 Mt Vernon Mri

Pike, Mrs. Fidelia 200 E Burgess Vernon Ind tel.

Pilkington, Elliott O 10a Gambie

Pinkley, Miss Alice farmer O 2c R5 Fredericktown Mid 35 cst

Pinkley, Arthur O 79a 3h 7c J osat.

Pinkley, J. C. (Rozella) 5 ch fa 84a 4h 7c Jelloway Bro 73 omat.

Piper, Earnest R5 Mt Vernon Mr

Pipes, Abe M. (Verna D.) well s T 40a O 50a 1h 3c R3 Mt Vern 14 Ind tel hipt.

s, A. L. (Didama R.) 200 W Gam-
r St Mt Vernon.
s, Cecil R1 Mt Vernon.
s, Charlie expressman 302 E Front
Mt Vernon.
s, C. F. (Rosa) 3 ch teamster O 7a
Mt Vernon Plea 46 prpt.
s, Daniel (Chestina) 3 ch farmer O
a R3 Mt Vernon Plea 66 opt.
s, D. B. (Sue) 1 ch farmer O 19½a
Mt Vernon Plea 46 ppst.
s, L. R. (Minnie) R3 Mt Vernon.
s, Mrs. Mary A. 1 ch T H&L Gam-
r Col 25.
s, Mary E. Gambier htt.
s, Morgan (Ella) ret farmer 4 S
tharine St Mt Vernon B tel osrt.
s, Wiley (Mary Jennie) 3 ch farm-
for college O H&L Gambier.
s, W. L. farmer O 15a Martinsburg
y 45 ppct.
, W. L. (Lucille) salesman 902 W
rgess St Mt Vernon.
n, R. W. (Jessie) 100 N McKen-
St Mt Vernon B tel.
n, Theodore S. (Mary) ret farmer
E Sugar St Mt Vernon Ind tel
t.
, James 1004 W Vine St Mt Vernon.
, Neil laborer 307 N Sandusky St
Vernon.
, Mrs. Susanna laundress 307 N
dusky St Mt Vernon.
Mrs. Elizabeth 705 W Gambier St
Vernon Ind tel.
ner, D. W. (Sarah E.) "Sunny
e Fruit Farm" O 20a 2h 3c R2
ward 51 Ind tel hmst.
James C. (Frances) bank employe
E Hamtramick St Mt Vernon Ind
e.
, Albert M. farmer T 133a 1h R5
Vernon Mon 23.
r, P. W. 2h Fredericktown ott.
l, A. D. ret farmer part owner 126a
Mt Vernon Mfrd 33 B tel oitt.
l, A. S. O 70a Mt Vernon otct.
l, Floyd (Margaret) laborer 8
gold St Mt Vernon Ind tel.
l, Frank bds with Mrs Rachael
imore R3 Centerburg Mfrd 29 Ind
e.
l, F. O. (Mary) 5 ch life & live
k insurance O 5a 2h 2c R4 Center-
g Hil 45 pmst.
l, J. L. (Mary) farmer 906 E
bier St Mt Vernon Ind tel.
l, Lura (dau F. O.) student Center-
g.

Poland, M. C. farmer & carpenter part owner 126a 6h R6 Mt Vernon Mfrd 33 B tel rmt.

Poland, T. J. (Rosa) 3 ch farmer & carpenter O 22a 4h 3c R6 Mt Vernon Mfrd 49 prtt.

Poland, W. F. (Lucinda) genl laborer O H&2L E Washington St Mt Liberty.

Poland, Wm. H. (Pauline) confectionery store & meat market T H&L 1h Greer.

Poland, W. S. (Dosie L.) 3 ch farmer & hay baler T 60a 4h 1c R6 Mt Vernon Mil 9 Ind tel.

Ponting, Mrs. John 502 E Gambier St Mt Vernon.

Poole, Chas. (Pearl) 1 ch farmer O 9a 1h 2c Mt Vernon Clin 23 Ind tel pmit.

Poole, Jackson Gambier mtt.

Poole, Mrs. Jane 404 W Chestnut Mt Vernon.

Poorbaugh, Lee S. (Callie) machinist's helper 901 Howard St Mt Vernon Ind tel.

Poorman, W. H. (Etta) 8 ch farmer O 92a 4h 7c R1 Butler Pike 46 cttt.

Popejoy, Joseph (Angie) laborer 111 Oak St Mt Vernon Ind tel.

Popejoy, P. E. (Marie) glassworker T H&L R3 Mt Vernon.

Popham, Miss Elizabeth farmer R1 Fredericktown Mris 63 Ind tel.

Popham, George 1h 1c Fredericktown pat.

Popham, Lilie B. R1 Fredericktown Mris 63 Ind tel.

Popham, Mrs. Mary Jane 3 ch farmer O 72a 1h 6c R1 Fredericktown Mris 63 Ind tel rct.

Popham, Samuel D. laborer R5 Fredericktown Ber 8 Ind tel ht.

Popham, Mrs. Sarah 2 ch O 1½a R5 Fredericktown Ber 8 Ind tel.

Popham, W. S. (Lura) 1 ch farmer O 42½a 7h 7c R1 Fredericktown Pike 23 psht.

Poppleton, O. (Ella) 200 N Gay St Mt Vernon Ind tel.

Pore, Frank (Sadie) 3 ch farmer O 54a 2h 8c R4 Loudonville Bro 76.

Pore, Geo. (Ethel) farmer T H&L R2 Howard Bro 14.

Pore, J. F. 3h 5c Loudonville aact.

Pore, O. A. (Lulu) 1 ch farmer T 127a 2h 6c R1 Danville Bro 106 rat.

Porter, Chas. M. (Jennie) 7 ch farming T 180a 1h R2 Gambier Har 11 Ind tel.

Porter, Chas. W. (Bessie) 5 ch farmer O 97a 3h 7c R2 Howard 3 otct.

Porter, Cinda 809 N Gay St Mt Vernon Ind tel.
Porter, Miss Ella music teacher 401 E High St Mt Vernon Ind tel.
Porter, Geo. S. (Gertrude) 1 ch farmer T 160a 4h 6c R3 Butler Pike 90 mit.
Porter, Geo. W. (Mary) 4 ch gardener O 48a R3 Gambier Plea 39 ahmt.
Porter, G. W. (Mabel P.) 5 ch farmer T 160a 4h 6c R7 Mt Vernon Lib 33.
Porter, H. A. (Ida) 3 ch farmer O 76a R1 Fredericktown Mris 31 Ind tel mrrt.
Porter, H. L. (Rose) traveling salesman 674 N Sandusky St Mt Vernon rat.
Porter, Jerome (Lyda) 3 ch laborer O H&L R1 Butler Pike 46.
Porter, J. (Adie) lamp man 12 Prospect St Mt Vernon Ind tel.
Porter, J. A. (Effie) clothier 601 N Main St Mt Vernon Ind tel rpt.
Porter, J. E. (Minnie) docorator & paperhanger 508 E Hamtramick St Mt Vernon Ind tel.
Porter, Mrs. J. L. 57 Mansfield Ave Mt Vernon.
Porter, J. R. (Bertha) 4 ch gardener O 10a R5 Mt Vernon Mris 38 cat.
Porter, Leander (Clara) 2 ch farmer O 35a Mt Vernon Plea 57 pct.
Porter, Lucinda 1h 3c Fredericktown mmtt.
Porter, Mrs. Lulu F. 209 N Park Ave Mt Vernon.
Porter, Marcus laborer Quarry St Mt Vernon pct.
Porter, Mary E. 4 ch O 4a Democracy Pike 122.
Porter, Neil (Wren) O ¼a Mt Vernon Mris 49 att.
Porter, Quincy (Mary E.) shop clerk at C A & C shops 703 E Gambier St Mt Vernon Ind tel.
Porter, S. E. 2h 3c Buckeye City aoat.
Porter, Thos. J. (Vina) 4 ch O 120a 2h 8c R2 Howard 31 mstt.
Porter, Wallace A. (Emily) 1 ch farmer O 5a 1h 1c R1 Mt Vernon Mon 12.
Porterfield, Chas. G. O 10a Bladensburg scmt.
Porterfield, J. M. (Mary A.) 2 ch farmer O 110½a Bladensburg Clay 56 msct.
Porterfield, T. J. 5h 36c Bladensburg rcht.
Porterfield, W. G. 160a Bladensburg pocit.
Postle, Mrs. Charles 712 Howard St Mt Vernon.
Postle, L. M. Gambier ptt.
Potts, David (Jessie) 4 ch gas drill H&L R3 Mt Vernon.
Poulten, Stewart (Charlotte) for Ohio Fuel Co 208 N Gay St Mt V Ind tel.
Poulton, F. C. (Bertha) 2 ch farm 160a 2h 5c R7 Mt Vernon Clin 8
Powell, O. W. (Elizabeth) horse tr 500 E Front St Mt Vernon Ind t
Powers, James moulder 117 E Wat Mt Vernon.
Priar, E. J. 3h 4c Greer iot.
Price, Almeda 200 Coshocton Ave Vernon.
Price, A. L. farmer T 90a R5 Bel Ber 54 Ind tel.
Price, Caleb H. O 89a 2h 3c Fred town otct.
Price, Charles farm hand R1 Utica 48.
Price, C. E. (Nettie) theater ma 121 E Chestnut St Mt Vernon In
Price, Elmer (Vera) laborer 70 Chestnut St Mt Vernon.
Price, Mrs. Nancy 2 ch O 90a R5 ville Ber 54 Ind tel.
Price, William (Bernice) moving p operator 203 E Hamtramick St M non.
Priessnitz, Albert (Jessie) 2 ch f "Maple Lane Farm" O 145a 3h Howard 36 Ind tel chmt.
Priest, Adeline 1h Danville psmt.
Priest, Albert B. O 72a 7h 6c Cente cpht.
Priest, J. D. (Gertrude) 2 ch f T 148a R1 Martinsburg Clay 18.
Priest, Nancy R. O 207a Walho cmst.
Prindle, Jessie lunch room Columb Mt Vernon Ind tel oott.
Prior, Chas. 2h 2c Danville ast.
Prior, W. Warren (Pearl) farn 100a 1h 1c R2 Mt Vernon Lib 27
Pritchard, C. C. (Katherine) 5 c penter O 10a 2c R1 Danville B sct.
Proper, Andrew (Agnes) jeweler 9 High St Mt Vernon.
Proper, Frank (Clara) 11 ch f T 97a 5h 2c R1 Mt Vernon M B tel rct.
Proper, Peter D. 10a 2h 2c Mt V phit.
Proper, Ray (Phœba) 2 ch R2 Fre town Way 16.
Proper, Riley E. (Tempie) 2 ch f T 117a 2h 5c R4 Mt Vernon C B tel sat.

ty, C. E. (Sarah E.) concrete la-
er 640 E Howard St Mt Vernon
.
er, Mrs. Ellen 702 N Mulberry St
Vernon Ind tel.
, Charley C. (Ilena) farmer T 97a
4c R2 Danville Jeff 55.
R, E. D. (Rosa D.) farmer O 117a
10c R2 Howard Bro 40 sirt.
, Nathan (Cora) 3 ch farming &
ician O 52a 1h 4c R1 Bladensburg
k 62.
nharger, Jesse (Clara) laborer 708
Sugar St Mt Vernon.
Clarence (Lizzie) moulder 1104
Vine St Mt Vernon Ind tel.
Edd (Bessie) laborer 307 W Vine
Mt Vernon.
Mrs. Josephine 806 W High St
Vernon Ind tel.
Lewis moulder 1104 W Vine St
Vernon Ind tel.
, C. C. 2h Mt Vernon attt.
rey, Dr. J. M. (Pearl) physician
rgeon 15 W High St Mt Vernon
Ind tel.
rey, J. R. 2h 6c Bladensburg ppht.
rey, Ross 330a 1c Martinsburg
t.
es, Chas. H. O 92a Mt Vernon ostt.
igh, C. W. (Annie) carpenter 502
St Mt Vernon.
igh, Erastus (Fannie) engineer
Oak St Mt Vernon Ind tel.
igh, George (Nellie) scale master
Oak St Mt Vernon Ind tel.

Purcell, Patrick (Ella) juvenile officer 213 N Division St Mt Vernon Ind tel.

Purdy, A. J. (Louisa) 1 ch insurance agent R4 Fredericktown.

Purdy, Bryan R. mfr extracts part owner H&L Gambier Ind tel.

PURDY, CALVIN M. (Theresa) farmer T 119 3h 5c R3 Mt Vernon Har 18 Ind tel ait.

Purdy, Clem (Minnie) carpenter 501 N Jefferson St Mt Vernon B tel.

PURDY, CLINTON (Nettie) carpenter O 2H&L Box 80 Howard Ind tel.

Purdy, C. B. (Mary E.) 2 ch farmer O 100a R3 Mt Vernon Plea 46 cmpt.

Purdy, C. E. (Beatrice) janitor 102 W Burgess St Mt Vernon Ind tel.

Purdy, Daniel B. 2h Fredericktown ott.

PURDY, D. H. undertaker Centerburg. See adv.

PURDY, ELIJAH E. Purdy & Son carpenters O H&L Gambier Col 24 Ind tel.

Purdy, Geo. E. (Ivon M.) 1 ch farming O 65a 2h 12c lau R2 Gambier Har 13 Ind tel rsmt.

PURDY, GROVER C. R3 Mt Vernon sht.

PURDY, HARLEY C. (Leone) farmer T 251a 4h 14c R1 Buckeye City Un 44 Ind tel aht.

PURDY, HORATIO T. (Rodina M.) 1 ch farmer T 100a 3h 5c R2 Gambier Har 33 Ind tel pmt.

Purdy, Howard C. (Nellie G.) 2 ch farming O 27a T 113a 7h 6c R1 Gambier Har 50 B & Ind tel prpt.

Barn on Farm of H. G. Hammond.

Purdy, H. F. (Arminda) 804 W Chestnut St Mt Vernon.
Purdy, H. O. (Anna) carpenter 504 N Sandusky St Mt Vernon Ind tel.
PURDY, JOHN C. 2 ch farming O 47½a 1h 7c R3 Mt Vernon Har 14 Ind tel asct.
PURDY, J. C. (Lestan) 6 ch farmer O 40a R2 Gambier Clay 25 Ind tel moht.
PURDY, J. S. (Annabel) 1 ch stock buyer & farmer O 147½a R1 Gambier Col 9 Ind tel ptrmt.
Purdy, Kate B. Centerburg prat.
Purdy, Mrs. Lola B. 1 ch housekeeper O H&L Gambier Col 25.
Purdy, Martin Gambier hit.
PURDY, MARVIN (Olive) 2 ch farmer O 70a 3h 9c R7 Mt Vernon Lib 45 B tel oapt.
PURDY, MARVIN L. farmer & stock buyer O 112a R1 Gambier Martinsburg 50 Ind tel mmtt.
PURDY, OSCAR (May) 3 ch partner genl mdse store part owner store building & business 1au Box 284 Gambier Ind tel htt.
Purdy, Roy (Arla) laborer 207 S Center St Mt Vernon ait.
Purdy, R. D. (Rachel) 7 ch farmer O 120a R2 Gambier Clay 25 Ind tel shot.
Purdy, W. A. (Minnie) 6 ch farming O 300a 7h 7c R1 Howard Har 56 Ind tel pmpit.
Pursel, H. B. (Lily D.) telephone inspector 308 E Front St Mt Vernon Ind tel.
Putman, Mary A. Gambier smt.
Putman, Robt. 2h Guant rmt.
PUTNAM, MRS. A. B. 2 ch O & T H&L Gambier Ind tel.
Pyle, Miss Ella F. 402 E High St Mt Vernon Ind tel.
Pyle, Mrs. Frances 206 W Chestnut St Mt Vernon Ind tel.
Pyle, Mary E. O 15a Mt Vernon pomt.
Quack, Casper gas fitter R4 Mt Vernon phit.
Quay, J. A. (Mary E.) farmer 902 W High St Mt Vernon Ind tel pchmt.
QUAY, WILLIE S. (Zoe) farmer T 156a R2 Fredericktown Way 38 Ind tel.
QUEEN, A. F. (Lura) 2 ch farmer T 101a R2 Fredericktown Way 57 Ind tel prot.
Queen, R. E. Centerburg htt.
Quidor, Mrs. C. E. clerk 106 E Curtis St Mt Vernon.
RABJOHN, WALTER W. (Rilla) 5 ch farmer & genl contractor O 80a 3h 5c R1 Greer Jeff 52 Ind tel.
RABJOHNS, MRS. RILLA R1 Greer s
Rackard, John farmer O 100a 1c way.
Railey, R. W. (Ada) coremaker 30 dusky St Mt Vernon.
Raley, Jennie 27 Marion St Mt V
Rallenburg, J. 2h Bladensburg pm
Ralls, Gus (Mary) laborer 103 Bro Mt Vernon Ind tel.
Ralls, John William (Clara V.) l 616 E Chestnut St Mt Vernon.
Ralph, William (Elva) genl cont 702 W Chestnut St Mt Vernon I
Ralston, F. A. O 15a Gambier st
Ralston, John (Eva) 7 ch hotelke hotel 4h 1c 13 S Main St Howar Ind tel rct.
RALSTON, JOHN monumental agent ard. See adv.
Ralston, John W. (Eva L.) 4 ch T 60a Howard Ind tel.
Ralston, William V. (Lena) clerk Catharine St Mt Vernon.
Ralston, W. H. (Mame) genl con 306 E Gambier St Mt Vernon I
RAMEY, A. A. (Velma) 1 ch far 125a 5h 7c R1 Centerburg.
RAMEY, E. M. (Mame) 2 ch far county commissioner O 90a 4h Centerburg Hil 39 Ind tel mpit.
Ramey, Ralph B. (Olive L.) banl ier O H&L N Hartford Ave burg att.
Ramey, Sarah 2h Fredericktown
Ramey Sisters farmers O 16a R1 icktown Ber 11.
RAMSEY, MRS. ALMEDA farmer 1h R5 Mt Vernon Mris 50 Ind
RAMSEY, C. P. (Cora) 1 ch farme R2 Gambier Clay 3 B tel sit.
Ramsey, Geo. W. (Daisy) 7 ch T 100a 2h 1c R1 Howard But 4
Ramsey, H. A. (Sophia) 3 ch fa live stock breeder T 100a 5h Mt Vernon Mil 11 Ind tel mos
Ramsey, Lizzie 1h 1c Bladensburg
RAMSEY, N. K. (Lizzie) 1 ch O Vernon port.
Ramsey, Scott (Albel) farmer O Mt Vernon Plea 46 Ind tel ppt
RAMSEY, S. K. (Anna) 2 ch fa 160a R1 Fredericktown Mris tel rsot.
Ramsey, S. T. (Mary) teamst Oak St Mt Vernon.
Ramsey, Walter N. 3c Mt Verno
Randall, Edward (Sarah) 5 ch O 90a 3h 6c R5 Fredericktown Ind tel ptpt.

lolph, J. S. (L. B.) 5 ch Bible colrteur O 4½a 1h 1c R5 Mt Vernon d tel paot.

om, Abe (Maude M.) butcher 5 S tharine St Mt Vernon.

om, Alex. (Pearl) laborer O H&L mbier.

om, Brook (Nellie M.) 503 N Gay Mt Vernon Ind tel.

om, Chas. E. bricklayer bds with rry W Mt Vernon.

om, C. A. (Mary H.) 3 ch farmer 80a 6h 9c R7 Mt Vernon Lib 32 tel.

om, Gilbert farmer T 80a R7 Mt rnon Lib 32 B tel.

om, Harold bricklayer bds with rry W Mt Vernon.

om, Harry (Mary) 1 ch well blower H&L Mt Vernon Plea 44 Ind tel.

om, Harry, Jr., bricklayer bds with rry W 213 Coshocton Ave Mt Ver- it.

OM, HARRY W. (Bessie M.) 6 ch tractor & builder O H&L 213 Cocton Ave Mt Vernon. See adv.

om, Horace (Mamie) carpenter 214 Division St Mt Vernon.

OM, JOHN W. 1 ch farmer O 125a 10c R7 Mt Vernon Lib 32 rimt.

om, Mary H. 1h 3c Mt Vernon asmt.

om, Oscar (Mary E.) contractor 519 Chestnut St Mt Vernon Ind tel.

om, Oscar L. student bds with rry W Mt Vernon.

m, O. G. (Nina) meat market er 110 E Oak St Mt Vernon Ind

m, Philip A. student bds with rry W Mt Vernon.

m, Robt. G. student bds with Harry Mt Vernon.

OM, W. B. (Mattie) 3 ch farmer 9a 9h 15c R1 Mt Vernon Mon 47 tel phct.

Fay A. (Edith A.) machinist 3 gewood Ave Mt Vernon.

is, David B. (Millie A.) lawyer E High St Mt Vernon Ind tel atct.

is, F. C. (Bessie) Standard Oil Co it 407 N Mulberry St Mt Vernon tel.

ison, Alfred E. (A.) 219 E Hamick St Mt Vernon Ind tel.

ison, A. E. (Grace E.) grocer 612 igh St Mt Vernon Ind tel.

ison, Leonard E. township clerk ffer Flats Mt Vernon Ind tel.

Ray, J. G. (Julia E.) East Ohio Gas agent 512 E Gambier St Mt Vernon B & Ind tel.

Raymond, A. (Jennie) 3 ch farmer O 75a R6 Fredericktown Way 40 Ind tel sact.

Read, C. J. (Myrtle) 1 ch farmer T R1 Fredericktown Mris 31.

Read, Sara A. 3 ch farmer O 200a 6h 30c R2 Butler Bro 3.

REAGH, F. M. (Margaret) 1 ch farmer T 48a 3h 1c R5 Mt Vernon Mris 38 Ind tel.

Reagh, Geo. M. 5h 4c Mt Vernon psrrt.

REAGH, G. H. (Hattie) 1 ch farmer T 114a 3h 13c R5 Mt Vernon Mris 49 Ind tel cit.

Reagh, J. C. 5h 4c Mt Vernon phtt.

Reagh, J. D. 2h Mt Vernon phat.

Reams, Frank (Ida Frances) 1 ch laborer O H&L R3 Gambier Col 3 cmt.

Reams, Jackson 3h 3c Mt Vernon mopt.

Reams, Sarah 5c Gambier cst.

REARICK, JESSE (Goldie) 3 ch chief engineer Bangs Lib 50 B tel.

Reed, Blanche 3h 2c Howard hott.

Reed, Carl (Nellie) 6 ch farm hand O B&L 1h R3 Fredericktown Mid 7 Ind tel.

REED, C. D. (Emma) farmer O 25a 2h 4c Democracy Pike 110 hht.

Reed, H. S. 3h 1c Buckeye City hpat.

Reed, John T. 1 ch farmer O 70a 3h 6c R1 Fredericktown Pike 25.

Reed, J. A. (Hallie G.) 1 ch physician & surgeon O 200a H&L 6h 15c Jelloway Ind tel orct.

Reed, J. D. 2h 3c Walhonding aoit.

Reed, J. J. (Lenora) 2 ch farmer O 80a 2h 8c R2 Howard Bro 21 mpst.

Reed, J. R. (Blanch) 3 ch farmer O 60a 3h 2c R2 Howard Bro 17.

REED, J. R., JR. (Arwilda) dealer in fertilizer & fancy poultry T H&L 2h 1c R2 Howard Bro 36 ort.

REED, J. W. (Anna) 2 ch farmer O 205a 11h 6c R6 Fredericktown Way 14 Ind tel.

REED, K. L. R3 Fredericktown Mid 7 hm.

Reed, Lizzie 2h 4c Howard rpt.

Reed, Martha J. 2h R1 Fredericktown apmt.

Reed, Miss Olive 400 E Vine St Mt Vernon.

Reed, R. D. (Della) insurance agent 700 W Burgess St Mt Vernon Ind tel.

Reed, Samuel R6 Mt Vernon rt.

Reed Sisters farming O 86a 1h 8c R2 Howard Bro 20.
REED, S. D. (Mary) 7 ch farmer O 20a 3h 8c R2 Howard Bro 19 ppst.
Reed, S. R. 2h 4c Howard aot.
Reeder, David (Mary) laborer Delmont Addition Mt Vernon.
REEDER, ELIZA A. 1 ch farmer O 2a R5 Mt Vernon Mris 35.
Reeley, John (Anna) manager of Ringwalt Dry Goods Co 4 E Burgess St Mt Vernon Ind tel.
Reep, C. W. (Stella May) 3 ch farmer T 120a R2 Mt Vernon Mris 12 Ind tel.
Reep, Herbert (Ethel) 1 ch farmer T 150a R2 Fredericktown Way 22 Ind tel hat.
Reep, J. A. (Pearl) farmer T 164a R7 Fredericktown Mris 8 Ind tel phmt.
Reep, Walter 5h 8c Fredericktown pcot.
Reep, W. M. (Sarah Elizabeth) 4 ch farmer O 155a R1 Fredericktown Mris 25 Ind tel phopt.
Rees, Magdalene & Minnie O 4a R3 Mt Vernon ott.
Reese, Mrs. Rebecca M. 806 W Chestnut St Mt Vernon Ind tel.
Reese, Sarah L. O 4a Mt Vernon apt.
Reeves, W. P. Gambier cht.
Refeld, A. L. (Bessie) 811 W Gambier St Mt Vernon.
Reid, Geo. 6h 9c R1 Utica amtt.
REID, WM. H. (Sarah C.) farming T 60a 1h R1 Gladensburg Jack 62.
Reiman, A. P. 1h R1 Fredericktown rtt.
Reinhart, J. T. 2c Mt Vernon ppt.
Relick, Alex (Hennie) laborer 1005 E Gambier St Mt Vernon.
REMINGTON, T. J. editor "Twin City News" Danville. See adv.
Remlinger, John (Mamie) machinist 103 N Adams St Mt Vernon Ind tel.
Reveal, George (Myrtie) miller O 16¾a 1h 1c R2 Howard 43 Ind tel.
Revennaugh, L. L. (Catharine) 5 ch farmer O 98a R4 Fredericktown Ber 10 & 15 Ind tel phat.
REYNARD, CHARLES (May) 2 ch farmer T 160a R8 Mt Vernon Mil 42 oat.
REYNOLDS, DICK (Emily) 4 ch farmer O 137½a 3h 5c R2 Centerbnrg Hil 6 B tel prat.
Reynolds, E. E. 1h Centerburg mat.
Reynolds, N. C. (Mary) 2 ch farmer O 52a 3h 8c R2 Centerburg Hil 6 rhct.
Rhinewalt, Mrs. H. L. Flat D Columbia Bldg Mt Vernon.
Rhinehart, E. D. (Lulu) carriage maker 118 W Pleasant St Mt Vernon B tel.
Rhinehart, Jesse (Emma) liveryman W High St Mt Vernon B tel.
Rhoades, Dwight (Ada) farmer O R8 Mt Vernon Plea 16 hipt.
RHOADS, GEORGE (Laura) 2 ch tea T 50a 4h 2c R6 Mt Vernon Clin 11 tel ait.
RHOADS, LIZZIE R3 Mt Vernon.
Rhodes, Jacob (Mary E.) 1 ch farn 72a R3 Mt Vernon Plea 18 asmt.
Rice, Allen Bladensburg.
Rice, A. E. Danville ptot.
Rice, Clara 311½ N Norton St Mt non.
RICE, CHANNING F. (Lide) farm stock breeder O 354a 6h 30c R1 ville Jeff 14 Ind tel haast.
RICE, CLINTON M. (May) 1 ch law 267a H&L & town block 1au Da Ind tel hthat.
Rice, C. O. (Julia E.) 3 ch farm 131a Bladensburg Clay 58 Ind tel
Rice, C. P. & Son 1h Danville hpn.
Rice, E. B. Buckeye City rctt.
Rice, Earl C. (Ellie) 2 ch farmer & breeder O 6h 30c R1 Danville art.
Rice, Henry M. 2h 5c Bladensburg
Rice, H. N. (Rosa B.) farmer part t 131a Bladensburg Clay 58 In pppt.
RICE, I. W. (Durzilla) farmer O 5h 15c Greer Jeff 86 Ind tel aapt
Rice, John (Mary F.) 2 ch farn 160a 5h 5c R1 Greer Jeff 61 In iamt.
Rice, L. C. Danville ctt.
Rice, Mary M. 4c Danville srt.
Rice, Oscar (Sara) farmer O 25a Danville Bro 96 hrit.
Rice, Samuel (Agnes I.) farmer O 5h 10c R2 Danville Jeff 52 In pppct.
Rice, Sol. B. 2h 2c Danville iapt.
Rice, Wm. B. (Ora) 9 ch farmer T 2h 13c R1 Danville Bro 105 In rst.
Rice, W. S. 2h 4c Bladensburg phh
Richard, H. M. Buckeye City mhtt
Richards, Alice R7 Fredericktown In
Richardson, Amos Ankenytown.
RICHARDSON, E. A. grocery Mt V See adv.
Richardson, John clerk 402 N Ha St Mt Vernon Ind tel.
Richert, A. J. 4h 4c Howard iot.
Richert, Arthur S. 2h 7c Danville
Richert, Charles 3h 9c Danville pt

ert, G. A. (Sarah) farmer O 50a 5h R2 Howard Bro 55 srt.

IERT, GEO. J. (Catherine) 2 ch farm- O 121a 6h 13c R2 Howard Bro 22 ct.

IERT, HARRY (Felicia) 1 ch farmer 125a 3h 9c R2 Howard Bro 55.

ert, Henry (Anna) 6 ch farmer O 0a 3h 20c R4 Loudonville Bro 77 itct.

ert, Harry S. 2h 4c Danville mst.

ert, Jacob 1h 3c Danville ocpt.

ert, L. P. 4h 6c Londonville pppt.

ert, Michael 1c Howard pphrt.

ert, R. D. 2h 4c Jelloway hoht.

ert, Mrs. Samuel 4h 5c Loudonville ct.

ert, Simon 1h Danville it.

ert, W. T. 2h 6c Jelloway ppat.

etts, Karl (Jane) traveling man 300 High St Mt Vernon B & Ind tel.

iour, D. F. (Bernice R.) 1 ch farmer 167a 5h 27c R4 Centerburg Mfrd 3 l tel.

iour, G. B. (Anna) 5 ch farmer O 2½a 7h 19c R2 Mt Vernon Way 60 l tel.

iour, Harold (Ada) motorman 9 N rton St Mt Vernon.

iour, H. F. (Felicia) farmer T 105a Fredericktown Way 57 Ind tel cmt.

IOUR, J. W. (Eva) 1 ch farmer T a R1 Fredericktown Mris 31 Ind tel o.

iour, Margaret 2h 4c Fredericktown o.

IOUR, T. C. (Lulu) 6 ch farmer O 2h 9c R1 Butler Pike 48 riot.

E J. F. (M. J.) 2 ch farmer T 105a 9c R2 Mt Vernon Way 60 Ind tel.

E FRANK M. R2 Greer.

, C. A. (Bertha M.) minister T L 1h R4 Fredericktown Ind tel.

, Ross 1h 1c Martinsburg mpt.

mire, Alice O 1a Mt Vernon hrrt.

mire, A. D. farmer 300a 3h 2c R3 ward Un 13 Ind tel pprt.

mire, Elizabeth farmer 300a 3h 2c Howard Un 13 Ind tel.

mire, Ellis farmer 300a 3h 2c R3 ward Un 13 Ind tel.

MIRE, GEORGE (Sarah) farmer 3h R1 Howard.

nire, Scott (Alice) stock buyer R4 Vernon.

nire, W. M. (Nannie) farmer O a 5h 21c R7 Mt Vernon Lib 45 t.

nire, W. S. 1h Mt Vernon hpht.

Riley, David (Alvina) 1 ch farming O 66a 2h 2c R1 Buckeye City But 62 B tel hmht.

Riley, Frank G. (Zoa) 3 ch farmer O 39a 6h 5c R1 Centerburg Hil 46 mrht.

Riley, Kathryn citz telephone manager bds Park Hotel Main St Centerburg mtt.

Riley, Lester (Manna) 2 ch farmer O 50a 3h 8c R2 Danville Un 49 Ind tel mtt.

RILEY, MARCUS S. (Flora P.) poultry breeder O Maple Grove Farm 50a 3h 3c R4 Centerburg Mfrd 27 B tel ahst. See adv.

Riley, Miller S. 1 ch teamster O H&L Hartford Ave Centerburg B & Ind tel patt.

RILEY, RAY (Enia) 1 ch well driller T 32a R6 Mt Vernon Mfrd 43 B tel mit. See adv.

Riley, Samuel (Nettie) stock buyer 407 E Burgess St Mt Vernon Ind tel.

RILEY, W. C. (Lillian B.) 2 ch poultry & swine breeder T Pleasant Hill Farm 133a 4h 20c R6 Mt Vernon B tel aoht. See adv.

RILEY, WALTER M. (Zella) 2 ch auditor Knox Co O H&L 1h 1c 503 E Hamtramick St Mt Vernon Ind tel.

Riley, Wm. (son Miller S.) Hartford Ave Centerburg moit.

Rimer, Bessie bookkeeper Prestan St Centerburg Ind tel.

Rindenaur, D. F. 4h 7c Centerburg phpt.

RINE, ALFRED (Addie) farmer O 50a Martinsburg Clay 7 arht.

Rine, Andy 6c Bladensburg hst.

RINE, A. J. (Anna) 1 ch farmer O 3a Bladensburg Clay 45 Ind tel pmmt.

Rine, Austin W. (Malinda) bridge shop worker 501 Ridgewood Ave Mt Vernon Ind tel.

Rine, A. S. 1h 4c Walhonding mht.

RINE, BERT (Edna) auctioneer & farmer T 200a 11h 15c R2 Mt Vernon Lib 44 Ind tel.

Rine, George 3h 6c Howard psht.

Rine, G. C. 3h 5c Walhonding aoat.

Rine, Harper 4h 9c Howard psct.

RINE, HENRY (Salina) 2 ch farmer T 14a 1h 1c R2 Howard 43.

Rine, Hiram (Ida B.) 1 ch mail carrier T H&L Main St Bladensburg Ind tel hat.

Rine, John 6h 6c Mt Vernon prat.

RINE, JOSHUA (Flora G.) 3 ch farmer O 47½a 2h 3c R1 Walhonding Jack 49 B tel rhmt.

Rine, Mrs. J. C. 805 E Gambier St Mt Vernon Ind tel.
Rine, J. W. (Ella) 3 ch farmer O 70a R7 Fredericktown Mris 23 ptiat.
Rine, Manvel (Margaret A.) 2 ch farmer O 378a H&L Bladensburg Jack 57 Ind tel papst.
Rine, Samuel A. 2h 2c Bladensburg hatt.
Rine, Sarah E. 9 ch ret farmer O H&L Union St Bladensburg mrt.
Rine, Stephen A. O 85a Mt Vernon mhht.
Rine, Walter (Nana) tool dresser 703 W Burgess St Mt Vernon Ind tel.
Rinehart, Agnes 1h Centerburg hmt.
Rinehart, Alice Centerburg cht.
Rinehart, Arthur E. (Laura A.) 4 ch farmer O 25a 2h 2c R2 Centerburg Hil 36 B tel pcit.
Rinehart, A. A. 2h 6c Fredericktown mspt.
Rinehart, A. D. (Ada) 1 ch deputy auditor O H&L 507 N Mulberry St Mt Vernon Ind tel psst.
Rinehart, Bryonette 6h 7c Fredericktown hhct.
Rinehart, B. J. (Mary E.) 2 ch farmer O 40a "Walnut Lawn Farm" 2h 9c R2 Mt Vernon Mris 19 Ind tel rsrt. See adv.
Rinehart, Chas. C. 1c Fredericktown rmt.
Rinehart, Earl (Hattie M.) 3 ch farmer T 70a 2h 5c R7 Mt Vernon Lib 45 B tel hmt.
Rinehart, Elizabeth (dau F. L.) Mt Liberty Lib 33.
Rinehart, Ella 1h 3c Fredericktown hrt.
Rinehart, E. F. (Ethel) 2 ch laborer T H&L 1h Rich Hill Hil 20.
Rinehart, E. R. (Bessie) farmer O 91a 4h 8c R7 Fredericktown Mris 9 Ind tel phst.
Rinehart, Frank (Adda) 2 ch farming O 140a 3h 10c R1 Bladensburg Jack 69 immt.
Rinehart, F. L. (Mary E.) 2 ch ret farmer & horse dealer O 250a 4h 1c E Main St Mt Liberty Lib 33 Ind tel.
Rinehart, F. S. 6h 3c Mt Vernon pact.
Rinehart, Mrs. Geo. 1c Loudonville ohmt.
Rinehart, Geo. D. (Geraldine) 1 ch teamster O H&L 2h Tp Line St Fredericktown Ind tel.
Rinehart, G. M. (Ellen) 2 ch farmer O 212½a 9h 21c R3 Mt Vernon Morg 51 Ind tel phrot.
Rinehart, Howard farmer T 32a 4h R8 Mt Vernon Mil 51 iit.
Rinehart, Hugh 1h Mt Liberty hm
Rinehart, Mrs. John R7 Mt Vernon 10 Ind tel.
Rinehart, J. W. (Brynett) 3 ch fa T 205a R7 Fredericktown Ber 67 tel.
Rinehart, Lydia 5h 2c Bladensburg
Rinehart, Miles (Adah) 4 ch farm 50a 8h 14c R1 Centerburg Hil 22
Rinehart, Robert (Jennie) 4 ch fa O 112a 8h 6c Mt Liberty Lib 16
Rinehart, Robert I. (Frances) chi business 201 Wooster Ave Mt Ve
Rinehart, Stephen H. 1h Centerburg
Rinehart, Willard 2h 2c R1 Fred town hiat.
Ringer, C. E. R2 Centerburg.
Ringer, H. J. Centerburg pit.
Ringler, Miss Bessie stenographer 1 High St Mt Vernon Ind tel.
Ringwalt, Mrs. J. 407 N Main S Vernon Ind tel acsst.
Ringwalt, Ralph (Desire) merchan N Main St Mt Vernon Ind tel n
Rippey, J. F. (Katherine) machini Cottage St Mt Vernon Ind tel.
Rissel, D. S. 2h 2c Mt Vernon mat.
Ritchie, James (Izora) box maker W High St Mt Vernon B tel.
Rizor, Clara E. 1c Centerburg cpt.
Rizor, J. W. Centerburg pmt.
Robb, Geo. Fredericktown itt.
Roberts, Cecil O 21a Mt Vernon h
Roberts, Charles (Nellie A.) forem car dept of C A & C Shops 8 High St Mt Vernon Ind tel cam
Roberts. Ezra farmer O 248a 3h 1 Centerburg Hil 29 Ind tel hciit.
Roberts, George (Della) painter & hanger 301 Boyton St Mt Verno tel.
Roberts, G. W. (Anna) 1 ch far 150a 3h 15c P O Box 51 Utica 34 Ind tel hhmmt.
Roberts, James painter Mt Verno
Roberts, J. B. 2h 3c Fredericktow
Roberts, Miss Mary dressmaker Front St Mt Vernon Ind tel.
Roberts, Rebecca farmer O 130a R5 ericktown Ber 8.
Roberts, Richard (Gertrude) farmer O 65a R5 Fredericktow 8 Ind tel aiht.
Roberts, R. B. (Eleanor) tailor Vine St Mt Vernon.
Roberts, Roger P. 3h 4c R1 Utica
Roberts, Sidney (Hattie) painter Sandusky St Mt Vernon.

rts, Simon J. 1h 2c Mt Vernon pctt.
RTS, S. D. (Daisy D.) real estate O L Granville Rd Mt Vernon aact.
:ts, William O. (Clara) farmer O ½a R1 Utica Plea 61 part.
·tson, Belle dressmaker O H&L Mt berty.
RTSON, CHARLES farmer 165a 6h 7c Mt Vernon Lib 12 B tel rost. See '.
RTSON, F. B. (Etta M.) 4 ch farmer 81a 5h 10c R2 Utica Mfrd 55 Ind otit.
RTSON, HARRY 165a 6h 7c R7 Mt non Lib 12 B tel rost.
·tson, Howard laborer O H&L Mt erty.
tson, H. H. (Charity) 1 ch ret mer-nt O H&L Mt Liberty past.
tson, Mame (wid A. P.) O H&L Liberty.
tson, Paul (Nellie) farmer O 98a 13c Mt Liberty Ind tel cpit.
tson, Russell (Orpha) 1 ch farmer 7a 4h 6c R7 Mt Vernon Lib 21 B cct.
tson, Stanley (Ruth) 1 ch farmer 9a 2h R1 Centerburg Hil 46.
tson, V. L. (Ella) 1 ch contractor uilder O H&L 1h W Clayton St terburg.
tson, W. K. 2h 1c Centerburg cpt.

Robinson, Allen (Louisa) ret farmer 417 E Pleasant St Mt Vernon Ind tel.

Robinson, Cal (Sarah) laborer 650 Howard St Mt Vernon.

Robinson, Clarence (Ava) farm hand 1h 1c R3 Farmer Mid 76.

Robinson, Clyde C. 1h Danville rit.

Robinson, C. M. (Louisa) 2 ch farmer T H&L 1h 1c R1 Mt Vernon Mon 72.

Robinson, D. 2c Greer ait.

Robinson, Fletcher 3h 5c Howard rrot.

ROBINSON, GEO. W (Manda) 4 ch farmer T 70a 6h 4c R1 Fredericktown Pike 16 hsit.

ROBINSON, G. G. (Fannie) farmer O 30a 1h 3c R2 Mt Vernon Way 12 B tel amtt.

Robinson, Herbert 1h 2c Howard pret.

Robinson, I. E. (Gladys) 1 ch farmer T H&L 1h 4c R7 Fredericktown Pike 60.

Robinson, I. F. (Elizabeth) 7 ch farmer O 225a 5h 8c R7 Fredericktown Pike 30 prpmt.

Robinson, John (Nanna) 4 ch farmer O 74a 3h 2c R3 Howard But 4 Ind tel haot.

Robinson, J. B. (Ora) plumber 203 N Main St Mt Vernon.

Robinson, J. C. 2h 7c Mt Vernon iot.

Robinson, I. E. 1h 1c R7 Fredericktown ctt.

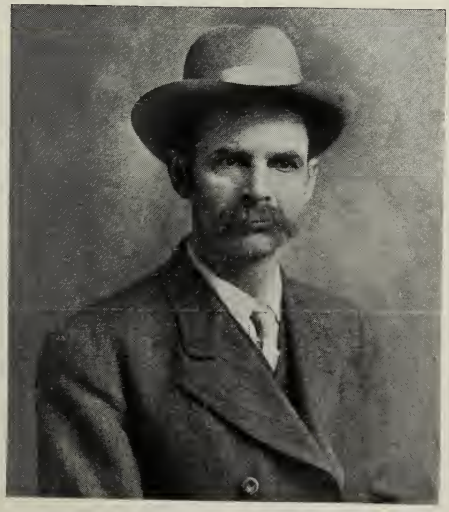

J. H. Harmar, Director of First National Bank, Centerburg, Ohio.

Robinson, John H. (May) laborer 302 N Catherine St Mt Vernon.

Robinson, John O. (Ethel Faye) 2 ch farmer O 50a 4h 12c R2 Mt Vernon Way 30 B tel catst.

Robinson, Mrs. Lib. 116 W Pleasant St Mt Vernon.

Robinson, Lon (Belle) laborer 6 N Norton St Mt Vernon.

Robinson, Mrs. Mary S. 207 W Chestnut St Mt Vernon Ind tel.

Robinson, N. W. (Imogene) telegraph operator O 62a H&L 1h 4c Brinkhaven 61 htt.

Robinson, Royal (Carrie) 1 ch farmer T 260a R1 Howard 73.

Robinson, R. L. (Blanche) 2 ch farmer T 100a 1h R4 Centerburg Mfrd 27 Ind tel.

Robinson, R. S. 1h 5c R2 Utica imt.

Robinson, Scott (Vera) laborer Delmont Addition Mt Vernon Ind tel.

Robinson, S. S. 5h 15c R2 Utica apht.

Robinson, Walter (Ida) laborer Delmont Addition Mt Vernon.

Robinson, William H. (Sylvia) 7 ch farmer T 83a R3 Fredericktown Mid 81 Ind tel msm.

Robinson, William L. (Lora) lawyer 514 E Chestnut St Mt Vernon.

Robison, Homer (Isabelle) railroad mail clerk 718 E High St Mt Vernon B tel.

Robison, H. P. (Florence) 1 ch telegraph operator & agent O H&L Bangs Lib 52 rrt.

Robison, Oscar (Anna) 4 ch farmer O 70a R4 Mt Vernon Mil 11 B tel omht.

Roby, Lydia May 1h Fredericktown att.

Roby, T. F. (Ida) carpenter 302 W Vine St Mt Vernon Ind tel.

Rockwell, Cliff (Grace) T 168a 4h 15c R6 Mt Vernon Clin 16 B tel.

Rockwell, Clyde (Stella) janitor 718 N Main St Mt Vernon.

Rockwell, C. O. field manager of Ohio Fuel Supply Co 202 S Gay St Mt Vernon B & Ind tel.

Rockwell, Fred (Grace) carpenter 119 N Center St Mt Vernon Ind tel.

Rockwell, John (Jennie) 7 ch farmer O H&L R7 Mt Vernon Lib Cor 37 & 38 st.

Rockwell, M. C. (Margaret) real estate 7 Elliot St Mt Vernon Ind tel.

Rockwell, Robt. (Emma) flour packer 65 Mansfield Ave Mt Vernon Ind tel.

Rockwell, Sarah farmer O 100a 4h 2c R4 Mt Vernon Mil 21.

Rockwell, Thomas farmer O 100a R4 Mt Vernon Mil 21 ipht.

Rockwell, Wm. farmer O 100a R4 Mt Vernon Mil 21 hpct.

Rockwell, William C. (Ollie) real 210 Oak St Mt Vernon Ind tel as

Rodeheaver, E. H. autos & garage ville. See adv.

Rodeheaver, G. A. autos & garage ville. See adv.

Rodeheaver, G. D. autos & garage ville. See adv.

Rogers, A. D. (Mattie) traveling man 304 E Chestnut St Mt Verno tel.

Rogers, Miss Bertha D. 116 E Ga St Mt Vernon Ind tel.

Rogers, Clair (Maude) planer 6 Vine St Mt Vernon B tel.

Rogers, Lenora 2h 5c Howard aht

Rollins, James M. 2 ch laborer O Bladensburg htt.

Rolston, F. A. 2h 2c Gambier aaht.

Ronk, A. B. (Blanche) 1 ch far 291a 14h 20c R2 Mt Vernon Ind

Ronk, A. S. (Edith) 4 ch farmer 14h 20c R2 Mt Vernon Way tel.

Roof, Bella part owner 22a R2 D Bro 103.

Roof, Isabella 1c Danville rot.

Roop, Frank L. (Iba) 2 ch farmer chinist O 81a 1c R1 Mt Vernon 68.

Roreweeaus, Chas. section hand Ave Mt Vernon.

Rose, L. (Victoria) 9 ch farmer R7 Bangs Lib 9.

Rose, William (Sarah) 206 S Je St Mt Vernon.

Rosenthall, A. (Amelia) merchant Vine St Mt Vernon Ind tel.

Rosenthall, Marcus (Leah) me 603 E High St Mt Vernon Ind te adv.

Ross, Arla 4h 1c Jelloway pect.

Ross, A. J. (Emeline) 4 ch su ham Gas Co T H&L 1h 3c R1 G Har 20½ Ind tel hmt.

Ross, Benjamin 1c Martinsburg

Ross, Catherine 1c Bladensburg.

Ross, D. T. (Ida) 3 ch farmer 5h 12c R1 Danville Bro 82 Ind t

Ross, E. W. 1h 1c Jelloway hoit.

Ross, F. W. (Ida E.) 2 ch far 120a 1h 3c R4 Loudonville mcht.

Ross, Ira V. 2h 1c Danville att.

s, Jacob 1c Danville psst.
s, J. C. (Catherine) farmer O 71½a h R3 Howard But 51.
s, Larkin 1h Gambier aht.
s, Lemuel W. (Susan) 6 ch farming 117a 3h 4c R2 Gambier Har 39 pcat.
s, Mrs. Maggie 311 S Gay St Mt ernon.
s, O. J. 2h 2c Martinsburg prmt.
s, Solomon 2h 4c Jelloway cmtt.
s, William glassworker Columbus Rd t Vernon.
s, W. C. (Daisy U.) 7 ch farmer O a R1 Martinsburg Clay 45 Ind tel at.
i, Charles glassworker 109 W Front Mt Vernon.
k, A. S. 11h 61c Mt Vernon aopt.
se, Guy (Marie) glassworker 114 W amtramick St Mt Vernon Ind tel.
se, W. L. (Pearl) 2 ch farmer T 82a 4c R4 Utica Morg 64 Ind tel.
, A. (Mary) 1 ch farmer O 140a Mt rnon Mil 28 mhmt.
, W. A. (Emma) 2 ch farmer O 50a t Vernon Mil 28 asht.
e, J. C. (Della) 3 ch farmer T 95a 4c R7 Mt Vernon Lib 35.
e, W. M. (Margarett) 5 ch farmer 3a 1h R2 Centerburg Hil 31 B tel at.
land, Jonathan 1h 6c Greer rast.
land, Mallie B. (wid S. I.) 3 ch T &L 2c R2 Utica Mfrd 59 Ind tel.
land, Wm. F. (Minnie L.) 4 ch rmer T 100a 4h 1c R4 Centerburg frd 27 Ind tel htt.
land, Wm. L. (Manceleta) farmer 47a H&L 2h 4c R3 Centerburg Mfrd Ind tel hmot.
and, W. R. (Sarah) merchant O &L Mt Liberty.
and, W. S. 2h 1c Centerburg rht.
and, W. T. 1h 2c Centerburg aht.
ands, A. D. furniture dealer Mt rnon. See adv.
ands, Chester farmer bds with llie B. R2 Utica Mfrd 59 Ind tel.
ands, C. H. furniture dealer Mt rnon. See adv.
y, A. C. 3h 5c Fredericktown ost.
y, C. H. (Bessie) tinner 708 N in St Mt Vernon Ind tel.
y, E. M. (Della) Metropolitan nt 209 W Vine St Mt Vernon.
y, Emley T. Fredericktown patt.
ey, J. T. (Minnie) 2 ch farmer O 4a R4 Fredericktown Ber 29 Ind tel t.

Rowley, M. B. (Amanda E.) 3 ch farmer O 37a R2 Fredericktown Way 52.
Rowley, O. G. R2 Gambier capt.
Rowley, P. A. (Lucy J.) 7 ch laborer T H&L Martinsburg Clay 21.
Rowley, T. M. 3h 5c Fredericktown ctt.
Roy, Albert (Maggie) janitor 104 W Front St Mt Vernon Ind tel.
Ruby, Alva 2h 3c Danville mst.
Ruby, Alvey (Bulah) 2 ch farmer T 70a Danville Bro 103.
Ruby, Elmer 1h Butler sat.
Ruby, Howard 2h 3c R3 Butler hirt.
Ruby, J. A. (S. J.) farmer O 155a 1h 3c R2 Butler Bro 9 atht.
Rucker, W. H. (Lamira) 1 ch farmer O 165a R1 Fredericktown Ber 14 Ind tel pcaot.
Ruden, John W. (Grace) dry goods merchant 703 E High St Mt Vernon Ind tel.
Ruhl, L. E. (Josie) farm hand T H&L 1h R3 Fredericktown Mon 28 Ind tel.
Rule, A. J. 1c Fredericktown cm.
Rule, L. E. 1h Fredericktown pam.
Rummel, John (Hattie) 2 ch farmer O 173a R7 Fredericktown Ber 59 Ind tel artt.
Rush, Arnold laborer 209 N Division St Mt Vernon.
Rush, A. H. 1h R4 Mt Vernon rmat.
Rush, E. C. (Margaret E.) recorder 711 E Vine St Mt Vernon B tel.
Rush, Gay farmer R2 Mt Vernon Clin 6 B tel.
Rush, G. F. (Mary E.) 3 ch farmer O 3a 2h 7c R4 Mt Vernon Clin 40 & 41 rct.
Rush, I. C. (Della) farmer O 57a 4h 1c R7 Fredericktown Mris 59 Ind tel mhtt.
Rush, Margaret C. 3c Mt Vernon hnt.
Rush, Mary E. O 3a Mt Vernon mst.
Rush, P. W. 2c Buckeye City pam.
Rush, William (Carrie) plate roller 403 Ridgewood Ave Mt Vernon.
Rush, William 4 ch farmer O 43a 1h 4c R7 Fredericktown Mris 59 Ind tel cert.
Rush, Winifred R7 Fredericktown Mris 59 Ind tel.
Russel, David 1 ch laborer T H&L Bladensburg itt.
Russel, Howard M. (Rosa) 1 ch farmer O 27a 2h 1c R1 Gambier But 15 phpt.
Russel, Sarah C. 1h Bladensburg pat.
Russell, Bert (Lina) 2 ch carpenter O H&L Centerburg. See adv.

Russell, John 2h 1c Gambier rst.
Russell, J. T. (Nellie) Artesian Soda Water Co 704 W Vine St Mt Vernon.
Russell, Mrs. W. S. 301 E Gambier St Mt Vernon Ind tel.
RUTLEDGE, C. E. (Jennie) 5 ch painter T 40a 2c R1 Howard But 26.
Ryan, Jacob C. (Ada M.) 4 ch farmer T 160a 4h 5c R1 Utica Morg 17 aot.
Ryan, John W. (Maude) transferman 800 W Gambier St Mt Vernon Ind tel.
Ryan, J. C. (Emma) 5 ch farmer & teamster T 36a 2h 1c R1 Utica Morg 45 Ind tel.
RYAN, M. M. 4 ch farmer O 62a 3h 4c R2 Howard 9 Ind tel ort.
Ryon, O. S. 1h 3c Mt Vernon crt.
SAFFORD, H. V. (Marilla B.) 1 ch farmer O 21a 2h 5c R8 Mt Vernon Mil 46 Ind tel hprt. See adv.
SAFREED, ERNEST (Clara) 4 ch well blower T 5a R3 Mt Vernon Plea 21.
Sagar, A. M. Fredericktown mtt.
Sager, H. H. 4h 3c Fredericktown oppt.
Sager, J. F. 3h 4c Fredericktown htmt.
Sailor, J. H. (Anna C.) bus & transfer O 2H&L 6h Gambier Ind tel pttt.
Sailor, T. B. (Martha A.) farmer R3 Mt Vernon cit.
Salisbury, B. E. (Martha) carriage & implement worker 8 W Sugar St Mt Vernon Ind tel.
SALISBURY, CHARLES K. (Nellie M.) insurance & real estate 614 E High St Mt Vernon Ind tel hht. See adv.
Sanders, Edwin (Mary) O 125a 3h 20c Centerburg ptrct.
Sanders, James (Stella) machinist 117 W Burgess St Mt Vernon Ind tel.
Sanders, Margaret 107 E Burgess St Mt Vernon.
Sanderson, H. J. (Priscilla) lumberman 201 W Chestnut St Mt Vernon Ind tel.
Sanderson, Mrs. Sam 104 S Gay St Mt Vernon.
Sands, Thos. (Mary B.) 4 ch farmer T 100a 9h 18c R1 Centerburg Hil 29.
SANDY, R. M. (Anna) blacksmith E Pleasant St Kelly Addition Mt Vernon Ind tel.
Sanford, Bessie telephone operator 305 W Burgess St Mt Vernon Ind tel.
SAPP, A. A. (Maud) 5 ch farmer T 180a 4h 5c R2 Danville Jeff 57 Ind tel rct.
Sapp, Bert cement worker Mt Vernon.
Sapp, B. E. (Jennie) lawyer 711 E High St Mt Vernon Ind tel.
Sapp, Charles (Amy) lineman 510 E Front St Mt Vernon B tel.
Sapp, Charles (Frances) boiler hel 508 E Front St Mt Vernon.
Sapp, Clarence (Mary) electrician 210 shocton Ave Mt Vernon.
Sapp, Curtis 3h 2c Buckeye City mst.
SAPP, C. E. (May) 4 ch farmer O 2h 5c R1 Howard 17 ait.
SAPP, C. S. (Grace) implement de 600 E High St Mt Vernon Ind tel. adv.
Sapp, Mrs. Dwight 404 N Main St Vernon Ind tel.
Sapp, Elias (George E.) storekeeper 1 E Gambier St Mt Vernon Ind tel.
Sapp, Fidelis 1h 6c Danville mtt.
Sapp, Francis (Mary A.) 6 ch far O 32a 1h 8c R1 Danville How 64 h
SAPP, FRANK A. (Victoria) 5 ch far T 100a 3h 6c R2 Danville Jeff 54 tel art.
Sapp, Frank C. (Clara) 2 ch carpent H&L Gambier Ind tel.
Sapp, F. E. (Mary G.) 8 ch farme 200a 4h 5c R2 Danville Jeff 57 Ind
Sapp, G. I. (Mary) 2 ch farmer O 4h 8c R2 Glenmont Jeff 98 Ind chpt.
Sapp, G. W. 1c Buckeye City psht.
Sapp, H. T. Guan ptit.
Sapp, John 2h 5c Danville ipil.
Sapp, John shoe repairer 301 S Ro St Mt Vernon Ind tel.
SAPP, JULIAN (Catherine) 3 ch farm 50a 2h 15c Danville Rd Danville 64 icmt.
Sapp, Lawrence (Pearl) machin helper 105 S Catharine St Mt Ve Ind tel.
Sapp, T. W. (Ora B.) machinist 51 Front St Mt Vernon.
Sapp, Walter (Effie) 506½ E Gan St Mt Vernon Ind tel.
Sarah, John 1h Mt Liberty pat.
Sargent, Lewis (Ella) farmer O 61 Fredericktown Ber 29.
Sargent, Lydia Fredericktown pstt.
Sattler, R. W. (Fern) furnace bus 805 N Gay St Mt Vernon Ind tel.
Saunders, Alva (son Mrs. Lou) fa 1h R3 Centerburg Mfrd 29 Ind tel
SAUNDERS, CLEARANCE (son Mrs. farmer 1h R3 Centerburg Mfrd 29 tel.
SAUNDERS, EDWIN (Mary) 6 ch farm 130a 5h 28c 1au R2 Centerburg H B tel.
Saunders, Esty (dau Mrs. Lou) h keeper & nurse R3 Centerburg Mf Ind tel.

ders, Harold (son Mrs. Lou) farmer R3 Centerburg Mfrd 29 Ind tel.
ders, J. W. (Elizabeth) machinist 3 W Burgess St Mt Vernon Ind tel.
ders, Mrs. Lou housekeeper T H&L R3 Centerburg Mfrd 29 Ind tel.
ders, Margaret J. 321 N Norton St Vernon.
el, W. P. (Blanche) wool business 3 E Hamtramick St Mt Vernon B & 1 tel.
s, S. R. 2h 1c Bladensburg hct.
BROUGH, A. M. R1 Centerburg.
BROUGH, B. N. Fredericktown hait.
BROUGH, MRS. C. E. O 12a 1c R2 Vernon Way 35 pict.
rough, Kate L. 702 W High St Vernon B tel.
rough, Mrs. Katherine 616½ W mbier St Mt Vernon Ind tel.
rough, L. C. (Maude) taxicab & o delivery 307 W High St Mt Ver- n B & Ind tel.
BROUGH, O. E. (Mildred) 1 ch mer T 80a 4h 3c R6 Fredericktown y 9 Ind tel.
rough, Ray C. (Alice) clerical k 905 W Vine St Mt Vernon Ind t
rough, T. J. (Hattie) 711 W High Mt Vernon B tel.
ffer, J. A. (Minnie) attorney & in- ance 505 E High St Mt Vernon Ind t
er, T. A. (Mary) 5 ch farmer O ½a R3 Gambier Col 18 hrrt.
fer, Adam (Dellar) plasterer 305 Boyton St Mt Vernon Ind tel.
s, Lewis P. O 2a 1h Mt Vernon
ffer, John F. (Rose) mail carrier 2 N Gay St Ind tel.
, Albert 3h 4c Fredericktown oct.
pacasse, Anthony (Mary) confec- ery 214 E Chestnut St Mt Vernon.
per, Mrs. D. 2h 1c Mt Vernon pitt.
per, W. 1h Mt Vernon.
ret, Edward (Margaret) templet er 610 N Sandusky St Mt Vernon tel.
dt, Leopold (Florena) 605 W Vine Mt Vernon Ind tel.
bly, C. R. (Della C.) 4 ch farmer 00a R3 Mt Vernon Plea 18 imt.
BLY, GEO. R. (May D.) carpenter bridge works 100a 6h 505 N Mul- y St Mt Vernon Ind tel mcpt.
bly, John K. O 2a Mt Vernon hirt.

Schnebly, Mary farmer O 175a R3 Mt Vernon Plea 17 psst.
Schoder, Geo. E. 2h Martinsburg hamt.
Schoenecker, John 1c Gambier ppt.
SCHOLES, ALLEN (Mary C.) 5 ch farmer O 83½a 2h 12c R1 Danville Bro 88 Ind tel cait.
Scholes, Alva L. O 126a Fredericktown mpat.
SCHOLES, CHAS. (Lena) 1 ch farmer O 124a 3h 6c R1 Danville Bro 68 shot.
Scholes, J. H. (Ada) 1 ch farmer T 124a 2h 3c R1 Danville Bro 92 rot.
Scholes, Oscar Buckeye City htt.
SCHOLES, T. B. implement dealer Buckeye City ooht. See adv.
SCHOOLER, CLARK (Addie M.) 2 ch farmer O 150a 3h 13c R1 Bladensburg Jack 71 hort.
SCHOOLER, D. F. (Ella) farmer O 88a Martinsburg Clay 45 Ind tel hstt.
Schooler, Elliott farmer O 110a 1h 2c R1 Gambier Har 23 B tel siht.
Schooler, J. S. 7h Martinsburg hort.
Schooler, Samuel 6c R1 Utica imt.
Schooley, Fred (Ester) 1 ch farmer part owner 101a 2h 2c R3 Howard But 41 hmt.
SCHRACK, J. R. (S. A.) 1 ch farmer O 86½a R7 Fredericktown Ber 39 Ind tel spt.
SCHROEDER, GEO. W. (Tillie M.) 2 ch farmer O 1½a R3 Fredericktown Mid 36 htt.
Schroeder, John glasscutter Mt Vernon.
SCHROEDER, WM. L. 4 ch farmer O 100a 1h 4c R5 Fredericktown Mid 14 Ind tel rsm.
Schultz, Frank carpenter 712 E Chestnut St Mt Vernon.
Schultz, Lewis (Nora) glassworker 202 S Mulberry St Mt Vernon.
Schutz, Charles (Fern) gas well driller 217 Coshocton Ave Mt Vernon Ind tel.
Schweitzer, Albert (Bessie) ball player 807 W Chestnut St Mt Vernon Ind tel.
SCHYLER FRED (Isabelle) 1 ch farmer O 74a 3h 12c R1 Mt Vernon Mon 4 Ind tel mat.
SCOLES, A. L. (Ella) 3 ch farmer O 225a 10h 10c R1 Fredericktown Pike 25 rsot.
Scoles, C. B. R1 Fredericktown mht.
SCOLES, CHARLES F. (Nola) 1 ch farmer & dairyman T 26a R1 Buckeye How 66 Ind tel.
Scoles, Geo. H. R1 Butler arot.
SCOLES, J. L. R1 Fredericktown pprt.

Scoles, L. G. (Iva) machinist 11 N Norton St Mt Vernon Ind tel.
Scoles, L. R. (Estella) 4 ch farmer T 2½a 2h 1c R1 Bladensburg Jack 71.
Scoles, Oscar (Virdie) teamster 2h Buckeye City.
Scoles, Richard (Nina) blacksmith Sychar Rd Mt Vernon Ind tel.
Scott, Adam (Minnie A.) 2 ch farmer O 111a 4h 5c R1 Walhonding But 73 heet.
Scott, Baldwin B. (Josie) doctor 402 N Main St Mt Vernon Ind tel.
Scott, Miss Bessie C. (dau J. L.) R4 Centerburg Mfrd 17 Ind tel.
Scott, Mrs. Chas. 1h 4c Mt Vernon mott.
Scott, C. G. & Son (Mary) prop gen store O store & bldg Gambier Ind tel aopt.
Scott, Chas. H. (Jane) 1 ch farming O 157a 2h 3c R2 Gambier Har 20 Ind tel mcht.
Scott, C. W. (Luella) 5 ch farmer R7 Fredericktown Ber 60.
Scott, Frank (Wilda) coremaker 118 N McKenzie St Mt Vernon Ind tel.
Scott, James (Martha) 4 ch farming O 160a 3h 2c R2 Gambier Har 61 Ind tel mtht.
Scott, J. C. (Mary P.) ret 17 Mansfield Ave Mt Vernon Ind tel.
Scott, J. L. (Mary L.) 1 ch farmer O 79a 4h 7c R4 Centerburg Mfrd 17 Ind tel.
Scott, James S. 2h 5c Centerburg itt.
Scott, Levi (Mary) machinist 645 N Sandusky St Mt Vernon.
Scott, Lewis W. (Melvia E.) 4 ch farming T 60a 3h 3c R3 Howard But 68 oot.
Scott, M. J. (Mary Ann) 1 ch farmer O 150a 6h 15c R5 Mt Vernon Mon 35 B tel peat.
Scott, Pheba A. Fredericktown pstt.
Scott, Ross (Mattie) laborer 6 Marion St Mt Vernon.
Scott, Sherman (Mame) laborer 212 W Walnut St Mt Vernon.
Scott, Wm. (Pearl) 2 ch farmer O 76a 4h 8c R5 Mt Vernon Mon 23.
Scott, William farmer Mt Vernon aipt.
Scott, William B. (Anna) ret 208 N Clinton St Mt Vernon Ind tel.
Scottie, Chas. (Sadie) laborer 308 Walnut St Mt Vernon Ind tel.
Scribner, William G. (Olive) druggist 306 N Park St Mt Vernon Ind tel.
Searles, A. B. (Anna C.) 2 ch Milling T H&L 1h Centerburg Ind tel amt.
Sears, Smith Centerburg.
Seavolt, A. J. (Mame) blacksmith 63 Sandusky St Mt Vernon Ind tel.
Seavolt, Mrs. Blanche 631 N Sandu St Mt Vernon Ind tel
Seavolt, Clyde C. (Cora) coremaker E Vine St Mt Vernon Ind tel.
Seavolt, Elsworth (Mary) blacks 617 N Sandusky St Mt Vernon Ind
Seavolt, Harry bridgeworker 617 N dusky St Mt Vernon Ind tel.
Sebach, H. F. (Harriet) painter car ter & paperhanger 205 Fountain S Vernon Ind tel.
Sebach, W. E. (Agnes) painter 110 Gambier St Mt Vernon.
Sebring, G. H. 1h Fredericktown p
Secor, E. I. (Etta) traveling man 7 High St Mt Vernon Ind tel.
Secord, Fred H. Ankenytown Ber 24 tel.
Seeberger, Chas. D. O 7a Mt Vernon
Sefton, W. E. (Lucetta) traveling s man 403 N Gay St Mt Vernon In
Seibold, F. C. (Carrie) barber 100 Chestnut St Mt Vernon Ind tel.
Seigler, Claude (Viola) carriage bu 3 Maplewood Ave Mt Vernon.
Seiler, Cecilia E. O 4a Mt Vernon
Seiler, H. S. (Magie) meat market W Chestnut St Mt Vernon.
Selby, Grover (Grace) farmer T 4 Centerburg Hil 46 aat.
Selby, Jasper (Tirzah) 3 ch farm 52a 5h 8c R2 Centerburg Hil 6 ptat.
Selegue, Miss Mary 107 Prospect S Vernon Ind tel.
Selig, E. T. O 1a Mt Vernon pst.
Sell, H. (Mary E.) flagman 106 N ton St Mt Vernon.
Sellers, Belle bds with Sarah A. son R8 Mt Vernon Plea 11.
Sellers, C. H. dentist Danville. Se
Sellers, D. S. farmer T 145½a Utica Morg 35 Ind tel acot.
Sellers, Miss Elizabeth M. farmer 1h 2c R1 Utica Morg 47 Ind tel.
Sellers, F. M. (Mary Frances) farmer T 148a 3h 16c R7 Fred town Mris 11 Ind tel.
Sellers, Geo. (Toy) 1 ch well clea 2½a R3 Mt Vernon Plea 54 Ind
Sellers, G. H. (Ella) farmer O 1 2h 4c R1 Utica Morg 33 Ind tel
Sellers, J. B. (Jennie E.) farmer Gambier St Mt Vernon Ind tel pa

ERS, J. H. (Eva) 3 ch farmer T)a R2 Fredericktown Way 16 Ind t mmt.

·s, Lizzie 1h 1c R1 Utica rsat.

·s, Mary ret milliner O H&L S Hart- d Ave Centerburg.

s, Mitchell (Nellie) farmer O 183a 4c lau R1 Utica Morg 24 Ind tel mtt.

s, Russel R (Isabel) farmer & tioneer T 233a 8h 50c R3 Mt Ver- Morg 48 Ind tel hpt.

RS, R. J. R6 Fredericktown.

RS, WALTER M. bds with Sarah A. tson R8 Mt Vernon Plea 11.

RS, WM. H. (Sarah T.) 1 ch ner O 380a 7h 4c R3 Mt Vernon g 50 Ind tel hmcpt.

RS, W. E. (Cora A.) farmer 71½a 14c R2 Mt Vernon Mris 20 Ind tel.

an, J. M. 2h 3c Mt Vernon rat.

, HARRY (Lovie) 2 ch farmer O farmer 4h 4c R1 Buckeye City Un ort.

Henry janitor 106 W Chestnut St Vernon.

Mrs. Tillie 303 E Water St Mt non.

William laborer 305 E Water St Vernon.

O. S. 2h 6c R2 Utica hart.

J. B. (Calla) carpenter 1009 W St Mt Vernon B & Ind tel.

Luther (Lillian) carpenter 1101 ine St Mt Vernon Ind tel.

s, Victor (Lena) glass worker 600 of Ridgewood Ave & Cherry Mt non.

s, Victor, Jr. (Lillian) glass er 901 W Gambier St Mt Vernon.

Service, Harvey D. (Katharine) draftsman 508 E Chestnut St Mt Vernon.

Sesser, H. U. (Alzoa M.) 4 ch farmer O 3a 1h 1c R4 Centerburg Mfrd 28.

Setzler, Val (Sarah) 606 W Chestnut St Mt Vernon Ind tel.

Severns, Chas. (Maggie) boiler maker 14½ Marion St Mt Vernon.

Severns, C. C. (Gussie) 1 ch farmer O 60a T 110a 4h 5c Greer Jeff 78 Ind tel paot.

Severns, Fred clerk 400 W Chestnut St Mt Vernon Ind tel.

Severns, French W. (Olive) farmer 301 N Gay St Mt Vernon Ind tel phtst.

Severns, George (Myrtle) gardener 425 Marion St Mt Vernon.

Severns, Harvey (Bell) carpenter 202 N Chester St Mt Vernon.

Severns, James (Minnie) 6 ch farmer O 60a 4h 6c Jelloway Bro 51 aimt.

Severns, Mrs. Jane 615 N Sandusky St Mt Vernon.

Severns, Mrs. John farmer O 65a 1h 7c Jelloway Bro 51.

Severns, J. I. (Delia) barber 515 E Burgess St Mt Vernon Ind tel.

Severns, Mrs. L. M. Flat F Cooper Flats Mt Vernon Ind tel.

Severns, Mary 102 Chester St Mt Vernon msrt.

Severns, Mrs. Mary E. 402 W Chestnut St Mt Vernon Ind tel.

Severns, Millie 1h 5c Jelloway amt.

Severns, W. B. (Eva) boiler maker 3 N West St Mt Vernon Ind tel.

SEVITS, IRWIN (Ida) 4 ch farmer 175a 4h 25c R2 Danville Un 71 Ind tel ciht.

SEVITS, STEPHEN W. 4 ch farmer O 130a 8h 6c R2 Danville Un 75 Ind tel rost.

Brandon School, Brandon.

Devitt School, Miller Township.

Sevits, Wm. 1h Danville aaht.
Seymore, J. R. (Nellie G. E.) teamster 803 W Burgess St Mt Vernon Ind tel ppot.
Seymore, Miss Mary E. 105 W Pleasant St Mt Vernon Ind tel.
Seymour, William (Amanda) 203 S Boyton St Mt Vernon sat.
Seymour, W. E. (Amanda J.) 2 ch farmer O 69a R3 Gambier Plea 40.
SHAFER, ARTHUR (Luetta) 1 ch farmer 111a 6h 5c R6 Mt Vernon Mfrd 33 ccht.
Shafer, Burgess (Florence) 2 ch farming T 8a 1h 1c Gambier.
SHAFER, CHESTER G. (Alice) 3 ch farmer T 237a 3h 3c R1 Utica Morg 24 hppt.
Shafer, E. A. 1h Danville ist.
Shafer, James E. (son Arthur) farmer R6 Mt Vernon Mfrd 33.
Shafer, Lemuel O 113a Mt Vernon aamt.
Shafer, W. H. (Carad) 11 ch livery O 215a 12h 15c 1au Rich Hill Hil 5 B tel.
Shaffer, B. A. 1c Gambier hmt.
Shaffer, Earl (son G. M.) R R agent Mt Liberty.
Shaffer, Geo. M. 1 ch bank director farmer grain dealer O H&L & 200a Mt Liberty B & Ind tel ptcrt.
Shaffer, Harry (May) 2 ch O 5a R5 Fredericktown Mid 57 Ind tel pipt.
SHAFFER, H. W. (Clara D.) 7 ch farmer & liveryman O 200a Rich Hill Hil 5 Ind tel.
Shaffer, Joseph (Hannah) ret farmer O H&L Clayton St Centerburg B tel crrt.
Shaffer, Lucy Centerburg.
Shaffer, L. B. 1c Danville atst.
Shaffer, L. L. (Ava) 1 ch farmer & grain dealer T 200a Mt Liberty B & Ind tel.
Shaffer, S. S. 1h 1c Mt Liberty crt.
Shaffer, Wm. 2h 5c R8 Mt Vernon srt.
SHAFFER, W. H. livery Centerburg stst. See adv.
Shaffner, Wm. (Lona) 4 ch farmer T 160a R8 Mt Vernon Mil 42.
Shaman, E. E. (Harriett) 2 ch farmer O 13a 3h 12c R2 Centerburg Hil 36 B tel oat.
Shanyfelt, E. G. (Lulu) shop employe 713 Howard St Mt Vernon.
SHAPLAND, GEO. farmer O 63a 2h R6 Mt Vernon Clin 14 Ind tel itct.
Sharp, Albert F. 1h 5c Mt Vernon imrt.
SHARP, B. N. 4 ch farmer O 120a 4h 2c R1 Brinkhaven Jeff 101 past.
Sharp, Chas. E. 1h 1c Mt Vernon mtst.
SHARP, EDWARD (Sophia) farmer C 2h 5c R3 Fredericktown Mid 26 In raat.
Sharp, E. H. (Anna) 1 ch garden 6a R5 Mt Vernon Mris 35 ott.
Sharp, Miss Margaret 305 Locust S Vernon.
Sharp, Newton 1h 5c Mt Vernon pc
Sharp, Phillip O 70a Mt Vernon mc
Sharp, P. W. 2h Mt Vernon rct.
Sharp, Mrs. Viola 2 S Norton St Mt non.
Sharpe, E. 2h 3c Fredericktown est
SHARPE, HARRY R. Box 314 Mt Ve
Sharpnack, Elijah bds with Alonzo B R4 Centerburg Mfrd 22.
Sharpnack, John (Kate) carpente W Vine St Mt Vernon Ind tel.
Shaub, Harry S. Buckeye City aat
Shaver, Chas. liveryman O H&L W ton St Centerburg.
Shaw, Chas. Centerburg htt.
Shaw, Frank (Ida) plumber 209 W St Mt Vernon.
Shaw, Harry E. (Lovie) clerk Sych Mt Vernon Ind tel pttt.
SHAW, J. T. druggist Danville. Se
SHAW, L. B. machinist Mt Vernon. adv.
Shaw, Oscar 2h 1c Danville mct.
Shaw, Roy (Bertille) machinist 13 W Vine St Mt Vernon Ind tel.
Shaw, R. D. (Monna) 1 ch carpen H&L Danville.
Shaw, Thos. 2h 2c Buckeye City o
SHAW, WALTER R. clerk O L Da pirt.
Shaw, W. J. (Dora) auto repaire W Burgess St Mt Vernon Ind te
Sheedy, John (Lucy) pattern Church Flats E Front St Mt Ver
Sheedy, Michael carpenter 529 Cos Ave Mt Vernon Ind tel.
Sheets, Mrs. Fannie 1011 W Vine Vernon.
Sheffer, C. B. (Caroline) 2 ch O 93a R3 Mt Vernon Plea 54 I
SHEFFER, E. C. (Clara) farmer C 4h 20c R6 Mt Vernon Clin 10 pcpt.
SHEFFER, F. M. (Dovie B.) 1 ch & live stock breeder O 128a 4h Mt Vernon Mfrd 43 B tel iimt.
Sheffer, Harry (Estella) 1 ch cleaner T 60a Mt Vernon Plea
Sheffer, Helen E. (dau F. M.) s R6 Mt Vernon Milford 43.
SHEFFER, J. B. (May) farmer O 12c R6 Mt Vernon Lib 51 B tel

en, Michael O 8a Mt Vernon itt.

LDON, CHAS. (Flora) 3 ch farmer O 4-7a 2h 2c Brinkhaven Jeff 100 pstt.

lon, Walker (Hazel) farmer T 230a 2c R1 Utica Morg 59 Ind tel.

embarger, F. M. (Elmina) laborer 4 E Burgess St Mt Vernon Ind tel.

embarger, Mrs. J. C. 308 E Burgess Mt Vernon Ind tel.

embarger, W. H. (F. O.) laborer 5 N McKenzie St Mt Vernon Ind .

enbarger, C. B. 2h 5c R4 Mt Vern a oit.

enbarger, C. H. (Mary) machinist 5 N Sandusky St Mt Vernon Ind tel.

LENBARGER, H. N. (Faye) 1 ch ryman T 146a 4h 38c R4 Mt Vern Clin 39 Ind tel htht.

enbarger, James Quarry St Mt Vern Ind tel.

enbarger, J. H. (Jennie) carpenter 3 E Gambier St Mt Vernon Ind tel.

nerd, Ed. (Alice) patternmaker C O Cooper Co 119 E Hamtramick St Vernon Ind tel.

ard, G. C. (Louisa E.) ret carter O 17a 2h 1c R4 Fredericktown 1 24 Ind tel prrm.

PARD, H. W. (Mary L.) farmer T L R3 Centerburg Hil 43.

ard, Logan (Dulcie) 1 ch painter ½a 1h 1c R4 Fredericktown Mid 24 tel amt.

ard, Mrs. Melinda 507 Oak St Mt non.

MAN, ALDON (Susie) farmer T 65a 8c R2 Mt Vernon Clin 4 B tel ppat.

an, G. B. 4h 8c R4 Mt Vernon t.

an, Hurd 2 ch farmer O 105a 4h R2 Mt Vernon Lib 44 B tel aitt.

an, H. J. farm hand R4 Frederick n Mid 80.

an, H. S. Buckeye City hmt.

IAN, LUTHER (Mary E.) farmer T L R4 Mt Vernon Mil 32.

IAN, W. S. R3 Fredericktown.

ER, C. H. (Nellie) farmer T 122a 14c R1 Danville Bro 101 Ind tel .

r, Michael 2h 5c Danville immt.

ood, Hattie R. farming & poultry ing O 57a Gambier Ind tel copt.

ood, Sarah F. farming & poultry ing O 57a Gambier Ind tel hmt.

Lloyd 4h 5c R7 Fredericktown t.

Shields, Miss Carrie 304 S Rogers St Mt Vernon.

Shields, J. H. (Tota) 2 ch general store O store room & ¾a 2h 1au R1 Utica Ind tel rcct.

Shilds, Thomas F. (Hanna) glassworker 606 W Gambier Mt Vernon.

SHINABARKER, H. M. (Bertha) 1 ch farmer O 100a 4h 4c R1 Greer Jeff 85 Ind tel hiat.

Shinaberry, Mrs. C. E. Fredericktown patt.

SHINABERRY, FRANK farmer O 180a R8 Mt Vernon Plea 17 soit.

Shinaberry, Will (Clara) farmer O 105a R6 Fredericktown Way 40 Ind tel.

Shinaberry, W. B. farmer McKinley Ave Mt Vernon Ind tel ract.

Shinn, Ella 654 N Sandusky St Mt Vernon.

Shinnaberry, Dwight M. farming O 98a 5h R3 Fredericktown Mid 10 Ind tel.

Shinnaberry, W. M. farming O 98a 5h R3 Fredericktown Mid 10 Ind tel.

SHIPLEY, B. J. (Ada E.) 5 ch farmer & carpenter O 25a 2h 1c R3 Centerburg Mfrd 12 Ind tel hmrt.

Shipley, G. W. (Sarah J.) 3 ch farmer O 160a 1h 2c R7 Fredericktown Pike 31 pptt.

Shipley, H. T. (Lydia A.) 4 ch farmer O 96a R4 Fredericktown Ber 29 Ind tel coot.

Shipley, Mrs. Mayme 4 ch farmer O 1h 2c R5 Mt Vernon Mris 51 Ind tel.

Shipley, M. M. (Jennie) farmer O 92a 6h 11c R1 Centerburg Hil 22 upt.

Shipley, M. W. (Jessie) 5 ch farmer T 96a R4 Fredericktown Ber 29 Ind tel popt.

Shipley, Thos. V. (Sarah J.) 2 ch farmer O 125a 3h 6c R1 Howard 47 Ind tel omt.

SHIPLEY, W. B. (Nina) 3 ch farmer O 82a 5h 12c R7 Fredericktown Pike 31 arst.

SHIPLEY, W. H. (Laverda M.) 1 ch farmer T 77a R3 Centerburg Hil 40 Ind tel.

Shipp, Alverretta J. O 1a Mt Vernon sst.

Shira, Rob. Ray (Jane) 1 ch farmer O 51a 3h 1c R7 Fredericktown Pike 30 ahtt.

SHIRA, W. R. (Anna) 9 ch farmer O 75a 5h 8c R1 Butler Pike 77 rptt.

Shireman, E. E. (Edna) traveling salesman 607 E Gambier St Mt Vernon Ind tel.

Shively, Amos 4h 4c Danville ppct.

Shhrack, Clyde (Clara) glassworker 702 W Burgess St Mt Vernon.

Shoemaker, Edd. 3h Buckeye City att.

SHOEMAKER, JOHN A. (Rosa) 6 ch farming O 10a 1h 1c R2 Gambier Har 25 Ind tel cmpt.

Shoemaker, Mary E. farmer O 126a 2c R1 Buckeye City But 62.

Shortridge, John (Abbie) laborer 207 E Chestnut St Mt Vernon.

Shough, Joe (Pearl) laborer R1 N Catherine St Mt Vernon Ind tel.

Shoultz, Ama Columbus Rd Mt Vernon

Showers, F. B. Fredericktown ptt.

Shrimlin, Harvey (Amelia) 2 ch farmer O 26a 3h 4c R5 Mt Vernon Mon 24½ Ind tel.

SHRIMPLIN, MRS. ELLA P. R1 Danville.

SHRIMPLIN, F. PARK (Ethel M.) 1 ch farmer T 100a 4h 2c R1 Danville Jeff 6 Ind tel appt.

Shrimplin, J. H. 2h 2c Mt Vernon ast.

Shrontz, Chas. C. (Laura B.) farming O 75a 3h 13c R2 Gambier Har 10 Ind tel paact.

Shrontz, J. F. 2h Martinsburg hcot.

Shrontz, W. B. 3h 10c Martinsburg paact.

Shufelt, C. M. 1h R4 Mt Vernon mat.

SHUFF, MRS. BELLE R8 Mt Vernon.

SHUFF, RALPH (Helen F.) 1 ch farmer O H&L T 175a 4h 15c R3 Centerburg Mfrd 29 B & Ind tel. See adv.

Shuff, R. E. 2h 1c R1 Utica ptst.

Shuff, Walter A. O 50a Mt Vernon rsot.

SHUFF, WM. A. 4 ch farmer O 73a 4h 24c R3 Centerburg Ind tel.

SHULTS, SAML. (Nettie M.) 3 ch farmer O45a 3h 15c R1 Buckeye City Un 7 Ind tel aiot.

Shultz, Elmer (Ufa) 2 ch farmer T 100a 4h 8c R1 Greer Jeff 44 Ind tel ost.

SHULTZ, G. W. (Elvira J.) farmer O 196a 4h 4c R1 Danville Jeff 25 Ind tel simt.

Shultz, H. J. (Ida M.) 2 ch farmer O 120a 2h 3c R1 Danville Jeff 7 Ind tel prtt.

SHULTZ, JAMES A. (Hattie C.) 1 ch farmer O 180a 4h 5c R1 Greer Jeff 69 Ind tel sot.

Shultz, John T. 1h Buckeye City rtct.

Shultz, J. W. 2h 3c Danville oct.

Shultz, M. (Louisa J.) farmer O 64a 2h 3c R1 Danville Jeff 26 Ind tel rhot.

Shultz, Nora 3h 7c Buckeye City rpat.

SHULTZ, WM. (Carrie B.) 1 ch farmer O 78a 3h 4c R1 Greer Jeff 66 arim.

Shuman, A. (Carrie) 2 ch farmer O 65a 5h 2c R1 Greer Jeff 41 pmit.

Shuman, Ed. 3h 7c Danville prpt.

Shuman, Ernest (Mary) 1 ch farm 50a R3 Fredericktown Mid 43 In pthm.

Shuman, S. H. 4h 6c Fredericktown

Shuman, W. L. (Rosa B.) 2 ch f O 177a R3 Fredericktown Mi ppom.

Shumberry, W. 12h 25c Frederick irpt.

SHUTT, ALFRED G. (Nora I.) 3 ch f O 142a 4h 12c R6 Mt Vernon Ind tel stat.

Shutt, F. (Agnes) upholsterer 37 field Ave Mt Vernon Ind tel.

Shutt, R. H. (Myrtle) machinist 1 Burgess St Mt Vernon Ind tel.

Siegfried, C. M. (Gertrude) groce N Gay St Mt Vernon Ind tel.

Silcott, Amos (Gladys) automobile 203 W Front St Mt Vernon.

SILCOTT, S. (Bessie E.) machinist 3 Gambier St Mt Vernon.

Silcott, Louden (Sarah) blacksmit W Front St Mt Vernon.

Silliman, Carl (Lulu) pharmacist T Centerburg.

Silliman, Encil A. (son S. U.) clerl terburg.

Silliman, Harry L. (son S. U.) clerl terburg.

SILLIMAN, J. S. (Mary) farmer T R7 Fredericktown Mris 24 Ind t

Silliman, Lucile L. (dau S. U.) st Centerburg.

Silliman, Stewart S. (Mary) 1 ch f O 88½a R7 Fredericktown Mris tel chmt.

Silliman, S. U. (Estella L.) 3 cl merchant T H&L E Main St burg Ind tel.

Sim, Frank 1h 6c Fredericktown

SIMMERMAN, F. B. farmer O 186a Greer Jeff 97 rht.

Simmonds, John (Laura) ma 201½ S Mulberry St Mt Vern tel.

Simmons, Arthur (Mary Elizabet borer 100 W Front St Mt Vern

Simmons, Mrs. Alice 2h Frederi ptrct.

Simmons, C. G. Guan rtt.

Simmons, G. L. (Ella) laborer Pleasant St Mt Vernon Ind tel.

Simmons, H. head waiter at House 110 E Front St Mt Vern tel.

Simmons, Harvey (Elizabeth) 306 W Gambier St Mt Vernon.

MONS, HENRY farmer O 115a R4 enterburg Mfd 32 B tel orrt.
mons, H. C. (Tamsin) salesman 705 Vine St Mt Vernon.
mons, H. M. (Jennie) 3 ch farmer O 3a 8h 12c R5 Fredericktown Mid Ind tel paam.
nons, Lou (Gladys) farmer O 50a 3c R5 Fredericktown Mid 12 Ind l.
nons, Samuel (Ellen) laborer 614 E ne St Mt Vernon Ind tel.
MONS, S. D. (Orla) 6 ch farmer T 0a 10h 10c R1 Butler Pike 54 pipt.
nons, S. J. (Mary E.) farmer 207 Gay St Mt Vernon Ind tel.
nons, Mrs. Tantie 106 W Front St t Vernon Ind tel.
nons, T. R. (Eva) 6 ch farmer O a 6h 3c Democracy Pike 126 hhat.
nons, W. A. (Bessie) waiter hotel O Coshocton Ave Mt Vernon.
ns, F. D. 1h Fredericktown phot.
NS, NATHANIEL farmer O 115a R4 nterburg Mfrd 32 B tel.
ns, Sallie bds with C. F. Hall R4 Vernon Mil 20.
kins, Albert (Emma) laborer 14 zabeth St Mt Vernon Ind tel.
kins, B. J. 1h Howard iit.
kins, G. (Anna) laborer 307 E asant St Mt Vernon.
kins, John G. O 1a Mt Vernon ipt.
KINS, L. (Rachel M.) drayman O L 1h 403 N Division St Mt Vernon tel.
kins, S. T. 2 ch farmer O 16½a 2h R1 Butler Pike 50 cst.
kins, Wm. (Laura) liveryman 1 ster St Mt Vernon B tel.
ON, ALIE R2 Howard.
on, Arthur 2c Howard ct.
ON, A. B. (Grace E.) 1 ch farmer 32½a 4h 4c R2 Glenmont Jeff 94 tel spot.
ON, CHAS. F. (ella)) 1 ch farmer 18a 4h 4c R2 Howard 42 Ind tel .
on, C. W. (Lulu M.) 3 ch farmer 0a 2h 3c R1 Greer Jeff 40 Ind tel .
on, Harry (Gertrude) farmer T R2 Gambier Clay 24 aot.
on, H. L. (Lucy) 1 ch farmer O 4h 8c R1 Howard 23 Ind tel mart.
on, James A. farmer O 220a R2 bier Clay 20 B tel paopt.
on, John (Daisy) laborer R1 Brad- St Mt Vernon phct.

Simpson, L. G. (Alla B.) 2 ch farmer O 134a 10h 4c Howard 51 Ind tel pirt.
Simpson, M. 1h 1c Howard pat.
Simpson, Mary A. 3h 4c Howard amrt.
Simpson, Quincy M. 3 ch farmer O 178a 4h 8c Gen Del Howard 31 asctt.
Simpson, R. E. (Helen) 6 ch nurse T H&L R5 Mt Vernon Mris 50 Ind tel.
Simpson, S. S. (Sarah E.) 4 ch farmer T 160a R2 Gambier Clay 20 B tel.
Simpson, Thomas D. (Elizabeth J.) 212 E Chestnut St Mt Vernon.
Simpson, W. C. (Jennie) clerk 301 E Burgess St Mt Vernon Ind tel.
Sims, C. F. (Josephine) salesman 107 E Pleasant St Mt Vernon Ind tel.
SIMS, CHAS. R. (Evanett) farmer O 137a 5h 6c R2 Mt Vernon Way 33 Ind tel.
SIMS, REV. N. T. (Jennie) 3 ch O H&L R5 Fredericktown Ber 5 Ind tel ptt.
Sindlinger, W. H. (Mary Ellen) 5 ch farmer T 10a 3h 1c R1 Fredericktown Pike 24 Ind tel.
SINGER, CHAS. G. (Maud E.) 1 ch tailor O shops & H&L P O Box 352 Gambier Ind tel att.
SINGER, CLARENCE 106 Brown St Mt Vernon.
Singer, Geo. C. (Ida) 6 ch farmer O 73a 4h 8c R2 Howard Bro 40.
Singer, G. W. (Lavina) blacksmith 106 Brown St Mt Vernon Ind tel hsit.
Singer, Miss Nell farmer O R3 Gambier Mon 78.
Singrey, F. L. (Mina B.) physician 115 E Chestnut St Mt Vernon B & Ind tel.
Sinkey, Frank (Mary) janitor N Hartford Ave Centerburg.
SINKEY, GAIL M. (Goldie) 1 ch cattle breeder O 80a 4h 25c R 2 Centerburg Hil 16. See adv.
Sipe, A. R. ret 306 N Main St Mt Vernon Ind tel.
Sipes, E. G. 2h R3 Butler hat.
Sipes, H. E. 2h 2c R1 Fredericktown rmt.
Sites, George D. (Anna) cigarmaker 605 E Chestnut St Mt Vernon Ind tel.
Sites, James (Sarah) 104½a W Front St Mt Vernon Ind tel.
Skeen, Carl O 2a Mt Vernon ppst.
Skeen, Clements (Lutie) laborer 63 Mansfield Ave Mt Vernon.
Skeen, Dwight (May) section hand Crystal Ave Mt Vernon.
SKEEN, EARLE (Ethel) 2 ch farmer O 50a 3h 7c R5 Mt Vernon Ind tel pttt.
Skeen, Oscar (Louisa) laborer 5 Wooster Ave Mt Vernon sot.

Skeen, O. S. (Anna) salesman 107 Wooster Ave Mt Vernon Ind tel.
Skeen, Walter 1h 2c Mt Vernon hot.
Slaight, Geo. W. farmer O 40a 2h Buckeye City Un 41.
Slamm, Cora 2h 5c R6 Mt Vernon cst.
SLATE, C. E. (Edith G.) 1 ch R R agent T H&L 2c Brinkhaven mtt.
SLATE, WALTER W. (Pearl) telegraph operator T H&L Buckeye City.
Slater, William (Nellie) laborer Ohio Fuel Supply Co 107 Coshocton Ave Mt Vernon Ind tel.
SLEEMAN, GEO. R1 Mt Vernon.
Sleeman, Mrs. Mary 8 W Walnut St Mt Vernon Ind tel.
Sleeman, W. R. (May) machinist 803 W Sugar St Mt Vernon Ind tel.
Sleight, Geo. W. 1h Buckeye City hht.
SLIGAR, J. M. (Elizabeth R.) 1 ch farmer O 50a 3h 8c R4 Mt Vernon Mil 14 Ind tel cpt.
Slingluff, H. G. (Margaret) mgr Pittsburg Plate Glass Co 201 E Gambier St Mt Vernon B & Ind tel.
Slusser, Albert (Alice) 4 ch farmer O 31a 2h 6c Gen Del Howard 18 ptct.
Smale, Samuel, Jr., (Clara) barber 503 E Burgess St Mt Vernon.
SMALLEY, A. F. (Anna) 1 ch cement block mfr also real estate dealer O H&L Mt Vernon apt.
Smeeth, J. W. (Mary B.) undertaker O 200a 2h 29c lau R3 Howard Ind tel mict.
Smith, Alice housekeeping 4 ch O H&L Democracy Pike 126.
Smith, A. Jay (son L. Smith) pure bred poultry R6 Mt Vernon Mfrd 33 Ind tel.
SMITH, A. T. (Ethel A.) 3 ch farmer sheep & hog raiser T 165a 6h 6c R3 Fredericktown Mid 76 Ind tel hcot.
Smith, Beverly 2h 2c Howard iit.
Smith, Branson 2h 4c Danville rpt.
SMITH, B. W. (son Leendes) farmer bds with Leendes But 38 Ind tel.
SMITH, CALVIN P. (Della) 3 ch cement-worker O H&L E 4th St Fredericktown.
Smith, Chas. D. 2h 1c Howard hht.
SMITH, CHAS. H. (Elva) 4 ch farmer T 83a 2h 2c R1 Utica Morg 18.
Smith, Charles W. (Frances) 2 ch farmer T 21a 1h R6 Mt Vernon smt.
Smith, Connaut (Ida) 3 ch painter & paperhanger T H&L Hartford Ave Centerburg B tel mtt.
Smith, C. E. (Mary L.) farmer 200 E Gambier St Mt Vernon phtt.
SMITH, C. F. (Clara A.) farmer T 6h 6c R2 Danville Jeff 58 hct.
Smith, C. L. (Edith) machinist 80 Sugar St Mt Vernon.
SMITH, D. B. R8 Mt Vernon iptt.
Smith, Earl C. 1c Fredericktown po
Smith, Elizabeth 1 ch ret farmer O R6 Mt Vernon Mfrd 44.
Smith, Ellen E. 1h 6c R4 Mt V ppmt.
SMITH, ELLIS (Edna) 3 ch farm H&L R1 Centerburg Hil 1.
Smith, Emaline 2h Fredericktown
Smith, Estella O 1a Mt Vernon cn
Smith, Esther (wid Wm.) O H&L ton St Centerburg Ind tel arct.
Smith, Ethel M. (dau Thomas L.) dent R6 Mt Vernon Mfrd 44.
SMITH, E. E. (Sada) 2 ch farn 120a 5h 8c R3 Butler Pike 2 mo
Smith, E. G. (Lucy) farmer O 14 6c R1 Howard Har 56 Ind tel r
Smith, E. J. (Essy) bridgeworke W Pleasant St Mt Vernon Ind te
Smith, Floyd R. (Hattie) livery T 10h Brinkhaven.
Smith, F. L. (Laura) barber 211 vison St Mt Vernon.
Smith, Geo. 3h 8c Howard psot.
Smith, G. G. 1h Martinsburg ptt.
Smith, G. R. (Minnie) hardware chant 200 E Vine St Mt Verno Ind tel.
SMITH, HARRY J. farmer O "Grove Farm" 164a 7h 11c R3 M non Plea 51 Ind tel ismt. See a
SMITH, HARRY M. (Gertrude) 1 ch er T 205a R7 Fredericktown Ind tel.
Smith, Henry 4h 1c Mt Vernon m
Smith, Mrs. Henry C. 205 E Hamt St Mt Vernon Ind tel.
SMITH, HOMER C. (Ferne) 1 cl cashier wholesale butter & e H&L S Hartford Ave Centerbu tel mmmt.
SMITH, HOWARD (Olive O.) 4 ch O 70a 5h 1c R1 Butler Pike 42
Smith, H. M. (son L.) farmer Vernon Mfrd 33.
Smith, James (Maria E.) farmer 3h 4c R2 Danville Jeff 58 ahot
Smith, Jas. F. 3h 3c Howard hc
Smith, Jerry (Rilla) 109 W Fra Mt Vernon Ind tel.
SMITH, JESSE T. (Nettie) farmer 1h 1c R1 Greer Jeff 84.
Smith, Joe (son Elizabeth) far Vernon Mfrd 44 aot.

TH, JULIUS A. (Bessie) 7 ch farmer 227a 9h 17c R2 Danville Un 58 Ind el pitt.

TH, J. CLYDE (Helen) 5 ch farmer T 05a R3 Mt Vernon Plea 46 armt.

th, J. D. (Maude) farmer T 100a 4h c R3 But Pike 37 oot.

th, J. J. (Ida) 4 ch farmer O 180a 10c R1 Mt Vernon Mon 67 B tel it.

th, J. L. 2h 1c Mt Vernon hmt.

th, J. M. (Mary) ret T E 4th St Box 31 Fredericktown.

TH, J. T. (Mary J.) 1 ch farmer O 5a R3 Mt Vernon Col 13 ciot.

TH, J. W. (Etta) 5 ch farmer O 85a 5c R1 Butler Pike 80 msot.

th, Laurence 2h Fredericktown rist.

TH, LEENDES (Emma W.) 1 ch farm- O 70a 3h 6c R1 Howard But 38 Ind l oot.

CH, L. (Mary E.) 5 ch farmer & live ock breeder O "Fairview Farm" a 4h 9c R6 Mt Vernon Mfrd 33 Ind aapt. See adv.

h, Mabel Fredericktown pcmt.

h, Malinda O 1a Mt Vernon pmtt.

Smith, Mose 6h 21c Howard hptst.

Smith, Neil W. (Clara) auctioneer O 33 1-3a R4 Mt Vernon Mil 26 Ind tel aomt.

Smith, Royal L. (son L.) farmer R6 Mt Vernon Mfrd 33.

Smith, Miss Sara dressmaker 805 N Mulberry St Mt Vernon Ind tel irt.

Smith, Sarah K. O 1a Mt Vernon httt.

Smith, Squire J. 1a Guan cmt.

SMITH, THOMAS L. (Lidia E.) 2 ch farmer T 150a 3h 2c R6 Mt Vernon Mfrd 44 B tel.

Smith, T. R. (son L.) farmer R6 Mt Vernon Mfrd 33.

Smith, T. S. 1h R6 Mt Vernon prt.

Smith, Villa O 1a Mt Vernon hait.

Smith, Walter H. (Katherine) glass-blower 923 W High St Mt Vernon.

SMITH, WILEY (Ada) farmer O 115a 3h 6c R4 Mt Vernon Clin 40 Ind tel shct.

Smith, Mrs. William 606 E Pleasant Ave Mt Vernon.

Smith, William 3h 3c Gambier ioit.

Smith, Wm. H. (son L.) farmer R6 Mt Vernon Mfrd 33.

Smith, William H. 210 E Chestnut St Mt Vernon B tel.

Centerburg School, Centerburg.

Smith, William J. (Annie) grain and seed store 115 W High St Mt Vernon Ind tel.

Smith, Wm. W. 2h 4c Fredericktown cmat.

Smith, W. A. (Adella) laborer Delmont Addition Mt Vernon Ind tel.

SMITH, W. J. (Alethia) 1 ch farmer T 100a 6h 8c R5 Mt Vernon Mon 34 B tel.

SMITH, W. J. 511 W Vine St Mt Vernon.

Smith, W. R. (Hattie) ret 501 N Gay St Mt Vernon Ind tel.

SMITH, W. S. (Eunice) 3 ch farmer O 120a 4h 4c R1 Greer Jeff 84 Ind tel rttt.

Smith, W. S. (Laura) carpenter 114 Ringold St Mt Vernon.

Smithheisler, Isaac 2h 4c Greer hoit.

Smithhisler, Lena O 1a Mt Vernon pst.

SMITHHISLER, M. C. 205 S Main St Mt Vernon.

Smithhisler, M. J. (Myrtle) clerk 305 N Braddock St Mt Vernon.

Smithhisler, Victoria B. O 10a Mt Vernon phmt.

Smithhisler, Walter 2h Danville aot.

Smithisler, F. S. 4h 10c Danville pppt.

Smithisler, P. J. (Mary) merchant 116 E Sugar St Mt Vernon Ind tel.

Smively, August 3h 5c Danville sct.

Smoots, Bert (Grace) 1 ch stock dealer T H&L Clayton St Centerburg Ind tel ptmt.

SMOOTS, H. V. (Alice) shipper of butter eggs & poultry 301 N Main St Mt Vernon. See adv.

Smoots, Jennie 1h 4c Mt Vernon ocot.

Smoots, J. D. Fredericktown pttt.

SMOTHERS, CLARENCE (Florence) farmer T 131a 3h 5c R7 Mt Vernon Lib 9.

Smothers, Ed. (Lillie) 1 ch carpenter Mt Liberty.

Smythe, Geo. F. Gambier hhot.

Snider, Celestia 1h 1c Bladensburg ptt.

Sniger, G. C. 3h 3c Howard itt.

Snively, Harry (Alice) 2 ch farmer T 215a 6h 15c R1 Danville Bro 67.

Snively, John 3h 9c Danville ptoht.

SNOUFFER, E. A. (Wenona) 1 ch groceries meats & provisions T store bldg & H&L Gambier Ind tel. See adv.

SNOW, A. B. (Emma) 5 ch farmer O 130a 6h 8c R1 Mt Vernon Mon 72 Ind tel ccpt.

SNOW, CORDIS L. (Annie) farmer O 4½a R1 Danville How 63.

Snow, C. G. (Evalyn Frances) plumber 128 E Hamtramick St Mt Vernon Ind tel.

Snow, Dana Danville itt.

Snow, E. B. (Lettie) 1 ch farmer T 1 7h 9c R2 Mt Vernon Lib 1 B tel ih

Snow, Geo. 1h 1c Danville amt.

Snow, Marion D. Gambier ptt.

Snow, R. A. (Sylvia) farmer O 50a 3 R7 Mt Vernon Lib 4 B tel phot.

Snyder, A. 2h Mt Vernon htt.

SNYDER, CHAS. (Lulu) 2 ch farme 140a 1c R1 Mt Vernon Bro 108 tel.

Snyder, Clarence salesman 214 E H tramick St Mt Vernon Ind tel.

Snyder, Clarence (Marion) barber Howard St Mt Vernon.

Snyder, David (Rebecca) 1 ch farm 60a 2h 4c R2 Howard Bro 57 ptct

Snyder, D. S. 5c Walhonding rtt.

SNYDER, E. H. (Iney H.) farmer T R1 Martinsburg Clay 61.

Snyder, G. L. (Lana) threshing O R1 Butler Pike 46 mtt.

SNYDER, HAROLD W. (Elvia E.) farmer T 25a 4h 7c R3 Howard B rst.

Snyder, John (Alvada) 6 ch farme 4h 9c R7 Fredericktown Mris 65.

SNYDER, J. A. (Louise E.) 1 ch carpe & cement worker O 14a Mt Liberty 33 Ind tel.

Snyder, Phillip (Mary) farmer O R7 Fredericktown Ber 61 rtt.

Snyder, R. C. (Pearl) 3 ch farmi 118a 2h 2c R1 Howard Har 51 tel smt.

Snyder, Wm. 3h 4c Buckeye City cs

Snyder, W. H. (Sarah) 3 ch farm 113a R5 Fredericktown Ber 21 In icpt.

Sockman, B. R. (Rebecca) 2 ch fa O 102a 4h 6c R2 Mt Vernon Wa Ind tel itot.

Sockman, Paul (Susie) 3 ch farm 102a R2 Mt Vernon Way 36 aat.

Sockman, R. P. 808 W Chestnut S Vernon Ind tel istt.

South, Frank (Mary) 2 ch plaster H&L 1h Gambier Col 3 Ind tel.

South, Henry 1 ch farmer O 34a Ho ihpt.

Spake, Louis (Orla) R6 Mt Vernon

Spangler, Fred (Sadie J.) grocer C bus Rd Mt Vernon B & Ind tel a

Spangler, Sadie J. O 1a Mt Verno

Sparks, F. L. (Lulu) gas man 3 Vine St Mt Vernon Ind tel.

Spearman, Carl farming R2 Mt V Lib 44 B tel.

SPEARMAN, C. F. (Maude) 10 ch f O 112a 4h 11c R2 Mt Vernon B tel pamt.

earman, Frank 4h 5c Danville rmot.
EARMAN, HENRY (Rosana) 1 ch farmer T H&L 1c R1 Utica Morg 8 Ind tel.
earman, J. F. (Martha) 5 ch farmer O 78a 2h 10c R2 Danville Un 23 Ind el.
earman, Margaret O 23a Mt Vernon aht.
earman, Mary C. O 112a Mt Vernon act.
earman, Walter farmer bds with Clarnce S. 1h Danville Un 23 Ind tel.
earman, William 4 ch farmer O 20a h R2 Mt Vernon Lib 44 B tel hat.
ck, Clinton B. (Zoe B.) engineer 308 N Norton St Mt Vernon.
elman, W. S. (Matie) engineer at Bridge Co 406 N Park St Mt Vernon 3 tel.
ER, J. A. (Fama Myrtle) 1 ch farmer gas employe T H&L 1h Bangs.
er, Wm. Centerburg rtt.
llerbarger, Charles B. (Martha) 1 ch armer T 217a R4 Mt Vernon.
LLMAN, JOSEPH (Mamie) 3 ch farmer 87a R6 Mt Vernon Mil 21 Ind tel.
rry, A. J. (Nellie M.) 2 ch farmer O 91a 2h 4c R2 Mt Vernon Clin 7 pirct.
RRY, MRS. A. W. 303 N Main St Mt ernon Ind tel.
ry, Earl (Carrie) 1 ch farmer T 112a 7c R2 Mt Vernon Clin 7 Ind tel.
rry, F. W. (mother Mrs. N. L.) armer O 95a 3h 11c R1 Utica Morg 16 d tel.
ry, Geo. W. (Margie) farmer pony iser bank director live stock dealer 387a 83h 21c Utica Morg 12 Ind tel ort.
ry, H. J. (Nellie) farmer T 80a R7 redericktown Ber 35 Ind tel cct.
ry, Mrs. N. S. 3h 5c R1 Utica paat.
ry, Wilmot ret merchant 5 W Hamamick St Mt Vernon Ind tel nart.
ry, W. J. (Edna) lawyer 301 N ain St Mt Vernon Ind tel.
ry, W. S. (Nanie C.) Mt V Food 307 N Main St Mt Vernon Ind tel.
ry, W. W. 4h 40c Utica mpet.
dler, Austin T. (Leora) carpenter 9 E Lamartine St Mt Vernon.
dler, Mrs. J. C. 400 N Gay St Mt rnon mott.
dler, Mrs. S. A. 804 E Hamtramick Mt Vernon B & Ind tel.
, JESSE (Kate) 4 ch clothier O &L Centerburg B tel ptrmt.
PLE, HARRY T. (Grace C.) 2 ch farmer 94½a 2h 8c R8 Mt Vernon Morg 2 l tel ctrt.

SPITZER, HOWARD (Daisy Belle) shoe merchant 407 E Vine St Mt Vernon Ind tel. See adv.
Spohn, Bernice 1c R3 Butler pmt.
SPOHN, CHARLES (Sadie) 3 ch farmer 1h 4c R6 Mt Vernon Clin 11 Ind tel prt.
SPOHN, JOHN (Bertie) 1 ch farmer O 170a R7 Fredericktown Ber 57 Ind tel sppt.
Spohn, M. R. (Lavada) carpenter 106 Maplewood Ave Mt Vernon Ind tel.
Sprankle, Anson (Ida) 3 ch laborer O H&L R5 Mt Vernon Mris 44 htt.
Spring, C. (Frieda) 1 ch veterinary surgeon T H&L 1au Buckeye City Ind tel hmt.
Springer, W. R. (Cora) 2 ch farmer R6 Fredericktown Way 14.
Springer, W. T. (Miranda B.) 4 ch farmer O 105a 3h 8c R8 Mt Vernon Plea 17 mtit.
Spry, Albert (Amy) 1 ch farmer O 100a 1h 4c R1 Butler Pike 54.
Spry, Chas. 1h Fredericktown cmt.
Spry, N. A. 1h 4c R1 Butler mcmt.
Spurgeon, Enos (Caroline) farmer O 1a Brinkhaven Jeff 102 mmt.
Spurgeon, Monroe 1c Danville rit.
Squires, Burr (Code) farmer 112a 4h 6c R4 Mt Vernon Mil 38 Ind tel.
SQUIRES, CHARLES R5 Mt Vernon Clin 25.
SQUIRES, C. B. 112 E Hamtramick St Mt Vernon ccct.
Squires, Douglas R4 Mt Vernon stt.
Squires, J. M. (Ella) 6 ch O H&L 1h 1c R5 Mt Vernon Clin 25 ost.
Squires, Lee (Florence) farmer T 40a Mt Vernon.
Squires, Leroy (Bessie) 6 ch farmer O 98a 3h 6c R7 Mt Vernon Lib 9 optt.
Squires, M. gardener 310½a Chester St Mt Vernon.
Squires, Timothy (Emma) 3 ch farmer O 172a R4 Mt Vernon Mil 29 B tel paat.
STAATS, C. F. (Maggie B.) 3 ch farmer O 40a 2h 4c R1 Danville Jeff 29 rsmt.
Staats, C. W. 2h 2c Democracy rist.
STAATS, ELMER J. (Gretchen) automobile agent T 80a 1h 3c Democracy Pike 110 mht.
STAATS, E. L. (Mary J.) 2 ch farmer O 143½a 4h 4c R1 Danville Jeff 8 Ind tel mrrt.
Staats, Freemont (Goldie) farmer T 90a 2h 2c R1 Danville Jeff 26 Ind tel.
STAATS, GARFIELD farmer O 105a 4h 4c R1 Danville Jeff 8 cht.
STAATS, J. R. (Elsie L.) 3 ch farmer T 60a 2h 2c R1 Danville Jeff 8 mpt.
Staats, O. J. 2h 5c Howard crht.

STAATS, ROYAL J. (Mary) farmer O 120a 3h 1c R1 Buckeye City Un 78 Ind tel ost.
Staats, Susie 2 ch housekeeping O H&L Democracy Pike 122 pptt.
STAATS, W. A. (Elizabeth) 4 ch farmer O 260a 7h 10c Democracy Pike 109 pactt.
Stackhouse, J. W. 5 ch farmer O 199a R1 Fredericktown Mris 31 Ind tel phmit.
Stadler, George (Celeste) glass cutter R6 Mt Vernon.
STAGGS, A. C. (Alice E.) farmer O 54a 4h 5c R3 Fredericktown Mid 36 B tel rim.
STAHL, D. W. (Lillia Rice) 3 ch blackboard business & farming O 120a 4h 10c R1 Butler Pike 45 sapt.
Stall, Geo. (Dorothy) machinist N Sandusky St Mt Vernon B tel.
Stambaugh, John 2h 6c Greer rrat.
Stambaugh, Wm. 1h 2c Greer pcmt.
STAMM, F. W. (Alice) merchant 406 E High St Mt Vernon Ind tel. See adv.
STAMM, GEO. (Cora E.) 5 ch farmer O rmmt.
Stamp, Mrs. E. C. 107 W Sugar St Mt Vernon Ind tel.
Stamp, M. G. Mt Vernon Ind tel.
Stanford, James laborer 102 Quarry St Mt Vernon Ind tel.
Stanford, William laborer 706 W Chestnut St Mt Vernon.
Stanley, Sam (May) glass worker 513½ N Sandusky St Mt Vernon.
Stanley, William (Clara) glass worker 606 W Gambier Mt Vernon.
Stanton, Mrs. Chas Gambier pttt.
Stanton, Harry (Ida) barber 802 N Mulberry St Mt Vernon.
STANTON, R. D. painter 403 N West St Mt Vernon.
Stark, Daniel (Lydia) engineer 614 E Gambier St Mt Vernon Ind tel.
Starmer, Chauncey A. (Jennie) machinist 1015 W Vine St Mt Vernon.
Starmer, John (Mirtie) deliveryman 203 W Gambier St Mt Vernon Ind tel.
Starner, Harry (Mary) cloth cutter Kokosing Flats Mt Vernon.
Starner, J. J. (Mary) farmer 307 N West St Mt Vernon.
Starr, Mrs. N. P. E Chestnut St Mt Vernon Ind tel.
Statter, Frank 2h 4c Jelloway cpt.
STAUFFER, A. F. (Sarah) clothier 509 N Main St Mt Vernon Ind tel. See Adv.
Stauffer, Miss Mabel clerk 509 N Main St Mt Vernon Ind tel.
Stauffer, Miss Margaret 509 N M St Mt Vernon Ind tel.
STAUFFER, ROBT. clothier 509 N Mai Mt Vernon Ind tel.
STECHER, D. S. (Edith) 1 ch farm 100a 4h 18c R1 Butler Pike 107
STECHER, WM. (Cora) farmer T 39 2c R3 Butler Pike 95 ppst.
Stecker, Wm. 3h 2c Howard cmt.
STEELE, WILLIAM P. (Lillian) 4 farmer O 80a R7 Fredericktown 28 Ind tel most.
Steimetze, R. H. (Margorie) farm H&L R8 Mt Vernon Mil 42.
STEINER, J. M. (Lana) 2 ch farm 180a 4h 4c Greer Jeff 91 Ind tel
Steinmetz, C. A. (Gertrude) 5 ch f er O 7a R3 Mt Vernon Plea 46 p
Steinmetz, H. (Sofia) 6 ch farm 37a R3 Mt Vernon Plea 46 aaot.
STEINMETZ, J. B. (Belinda) 2 ch fa O 100a 2h 6c R7 Mt Vernon C Ind tel.
Stelts, Hezekiah (Martha) flagman Norton St Mt Vernon Ind tel.
Stephen, Mrs. M. L. novelty store W High Mt Vernon Ind tel.
Stephy, Elwood (Mamie) machinis N Sandusky St Mt Vernon.
Stern, S. P. 1h 1c R3 Butler pit.
Sterrett, G. S. (Elmira) 1 ch fa O 100a 2h 4c R3 Howard But 2 tel rrht.
Stevens, C. R. (Alice) painter 7 Gambier St Mt Vernon Ind tel
STEVENS, EARNEST (Estella) 2 ch tion hand B & O T H&L Line St ericktown.
Stevens, Elizabeth 4c Mt Vernon a
Stevens, E. J. (Maybelle) farm 97½a 2h 12c R2 Centerburg Hil
Stevens, Frank (Mary) laborer 2 Front St Mt Vernon Ind tel.
Stevens, Fult E. (Mae) inspect tanks 516 E Gambier St Mt V Ind tel.
Stevens, Helen M. 507 N Gay St M non Ind tel.
Stevens, Herbert (May) day labo Line St Fredericktown.
Stevens, James H. (Nanie) 2 ch f T 200a R1 Fredericktown Mris
Stevens, Mrs. Jennie 10 Third A Vernon Ind tel.
Stevens, John L. (Lucy A.) 4 S C St Mt Vernon Ind tel.
Stevens, Mrs. M. J. 407 N Mu St Mt Vernon.
STEVENSON, F. (Elizabeth) 1 ch f O 58½a 3h 8c R7 Mt Verno 32 B tel hcst.

vart, Silliman, (Mary) 1 ch farmer 88a R7 Fredericktown Mris 24.
vart, W. A. (Charlotte) cook 202½ Walnut St Mt Vernon Ind tel.
metz, Mary 7 ch farmer O 52a R3 t Vernon Plea 46.
nbaugh, Chas. (Catharine) glass orker 105 N Sandusky St Mt Vernon.
, Emma 1h 2c Howard hst.
well, F. S. Fredericktown pmt.
well, Lot C. (Gertrude B.) lawyer 5 E High St Mt Vernon Ind tel.
well, L. V. (Etta M.) merchant T R3 Fredericktown B & Ind tel.
well, O. B. (Virta) salesman 223 E rgess Mt Vernon.
atz, B. L. 3h 2c R1 Fredericktown t.
atz, G. A. 2h 4c Democracy ist.
mel, Guy (Mary E.) letter carrier 8 E Gambier St Mt Vernon Ind tel.
, Robroy 2h 3c R7 Fredericktown .
EMATES, C. W. (Ida D.) 2 ch farmer dairyman O 50a 3h 11c R1 Centerrg Hil 31 Ind tel piit.
mats, Phillips Centerburg hptt.
mats, R. H. 1h R8 Mt Vernon pmt.
metz, A. D. (Mary A.) core maker 2 S Boyton St Mt Vernon Ind tel.
metz, B. S. (Alice) 2 ch farmer T a 3h 5c R5 Mt Vernon Mris 51 l tel.
metz, Jno. B. O 100a Mt Vernon t.
metz, L. A. carpenter 300 S Boyta St Mt Vernon.
r, Susie 2 ch farmer O 150a 8h 5c mocracy Pike 177 ptrt.
on, A. C. 2h Centerburg aot.
on, M. 2h 6c Mt Vernon ptct.
LEIN, MARTIN (Ada) 3 ch farmer 157a 5h 7c Greer Jeff 90 Ind tel.
, C. M. (Edna) furniture merchant H&L W Main St Centerburg B & l tel. See Adv.
Earl clerk (son Ross) Centerburg.
Ross (Laura) 2 ch merchant T L Preston St Centerburg.
EL, F. R. (Frances) flour mill R3 ward Ind tel.
LEIN, GEO. W. (Alice M.) 4 ch mer O 258a 6h 13c R2 Glenmont 91 mitt.
LEIN MARTIN Greer iat.
dale, Lodema 2c Fredericktown t.
r, John A. Fredericktown httt.
Stofer, Joseph (Mary E.) 2 ch painter T 15a 2c R3 Butler Pike 41 aimt.
Stokes, A. D. 1h Mt Vernon hit.
Stokes, A. L. (Emma Jane) horseshoeing 1 Marion St Mt Vernon.
Stokes, J. C. (Arinthia) junk dealer 311 Chester St Mt Vernon Ind tel iit.
Stokes, M. C. 221 N Norton Mt Vernon Ind tel.
Stokes, Dr. P. S. (Corda)) chiropodist & masseur 9 E Chestnut St Mt Vernon Ind tel.
Stokes, Samuel ret 220 N Norton St Mt Vernon.
Stokes, Thomas (Maggie) machinist 222 N Norton St Mt Vernon Ind tel.
Stonbrook, John E. (Sarah) tax commissioner 5 Wooster Ave Mt Vernon Ind tel.
Stone, Dan 403 N Main St Mt Vernon Ind tel.
Stone, I. B. (Alwilda) farming & pure bred poultry O 85a 1c R1 Walhonding Jack 46.
Stone, J. F. ret 105 N Jefferson St Mt Vernon Ind tel.
STONE, THOS. H. R8 Mt Vernon hact.
Stoneburner, Finley (Susanna) laborer 202 E. Front St Mt Vernon.
Stonehawker, Mary 1c Bladensburg pmt.
Stonehocker, Dr. W. W. (May B.) doctor O H&L Bladensburg Ind tel cmt.
STONG, W. T. (Jessie W.) 2 ch farmer O 142a 2h 7c R3 Fredericktown Mid 26 Ind tel.
Storey, G. W. ret 311 N Norton St Mt Vernon.
Stormer, Reed (Nellie) 2 ch well blower T H&L R2 Gambier Ind tel att.
STOUGHTON, W. D. (Lillie) farmer live stock & poultry breeder O "Walnut Valley Farm" 175a 4h 15c 1au R3 Centerburg Mfrd 29 B & Ind tel. See adv.
STOUT, BELLE Danville.
Stout, C. F. (Leaflette) school teacher T 50a 1c R2 Howard Bro 40.
STOUT, C. L. (Emma G.) 2 ch farmer O 103a 6h 6c R1 Danville Jeff 30 irt.
Stout, Joseph F. 3 ch farmer O 81a 3h 4c R1 Danville Jeff 26 mot.
STOUT, MAMIE Danville.
Stout, Sherman G. (Matilda) 3 ch farmer O 50a 2h 4c R1 Danville Jeff 30 pmit.
Stout, Shuman 2h 4c Danville mat.
STOWE, ELIZABETH farmer O 51a 1h 2c R2 Howard Bro 13 pmt.
Stoyle, Clarence (Emma) draftsman 112 Wooster Ave Mt Vernon Ind tel.

Stoyle, Frank A. (Gertrude) moulder 216 E Burgess St Mt Vernon Ind tel.
Stoyle, Harry C. Gambier pttt.
Stoyle, J. A. contractor 219 E Burgess St Mt Vernon Ind tel.
Strang, L. F. (May) carriage manufacturer 108 W Gambier St Mt Vernon Ind tel.
Stratton, Wm. 2h 1c Martinsburg amt.
STRAUSBAUGH, G. S. (Mabel) 2 ch minister O 70a 2h 4c R1 Fredericktown Pike 4 ooat.
STREAM, C. G. (Goldie) polisher 710 W Sugar St Mt Vernon.
Stream, Dora E. O 1a Mt Vernon phpt.
STREAM, LUTHER A. real estate & insurance Mt Vernon. See adv.
Streby, Frank (Hattie) 3 ch farmer O 11a R4 Fredericktown Mid 62.
Streby, S. A. (Florence R.) 2 ch farmer O 100a 3h 10c R3 Fredericktown Mid 38 Ind tel chrm.
Stribert, Jacob Gambier hitt.
Stricker, A. J. (Lydia) 1 ch farmer O 6a 2h 2c R3 Howard But 39 oot.
Stricker, Clifford 2h 2c Howard hptt.
Stricker, Mrs. Florence 1 ch farmer O 102a 4h 2c R3 Howard But 63.
Stricker, Geo. (Laura) 2 ch farmer O 100a 2h 3c R3 Howard But 63 hrtt.
Stricker, Harper (Elda) 7 ch farmer O 69a 7h 7c R1 Gambier Har 47 Ind tel mhct.
Stricker, Hiram (Mary E.) farmer O 204a 1h 1c Howard pact.
Stricker, Isaac 1h 2c Howard pcst.
Stricker, John C. (Lillis) 4 ch farmer T 125a 2h 11c Buckeye City Ind tel.
STRICKER, J. S. (Myrtie) 3 ch farmer O 113a 2h 5c R1 Walhonding Jack 40 B tel mhht.
Stricker, Leonard 2h 13c Howard impt.
Stricker, Milton (Sadie) 4 ch farmer O 160a 4h 5c R1 Gambier Jack 30 irmt.
STRICKER, OSCAR R2 Gambier.
Stricker, Rebecca E. 2 ch ret farmer O H&L Main St Bladensburg Clay 45 sat.
STRINGFELLOW, GROVER C. (Mattie) 3 ch farmer O 60a 3h 6c R1 Buckeye City Un 79 ptct.
Stringfellow, John (Eva) 3 ch farmer O 30a 1h 3c R1 Buckeye City Un 79 oot.
STRONG, BERT D. (Artie) 3 ch lumber dealer T 10a 7h 1c R3 Fredericktown Mid 38 B & Ind tel hcst. See adv.
Strong, Geo. (Sadie) railroad interlocker & switchman Norton St Mt Vernon.
Strong, Miss L. D. farmer part owner 100a 3h 12c R3 Fredericktown Mid 28 Ind tel.
Strong, M. M. 2h 7c Frederickto seem.
Strong, W. F. 1h 3c Frederickto ahpt.
Strouse, E. 3h 8c Danville paht.
Strouse, R. D. 3h 2c Martinsburg cit
STROUSE, WALTER R1 Brinkhaven.
Struble, Arma Fredericktown hstt.
STRUBLE, L. B. R2 Fredericktown.
Struble, R. G. 4h 5c Fredericktown si
Stuchell, D. (Martha) 8 ch farmer 100a R4 Mt Vernon Mil 11 itt.
Stucker, H. 5c Howard rrt.
Stucker, J. S. 3h 2c Waldhonding iat.
Studer, Mrs. Isabelle T H&L R2 F ericktown Mris 7.
Studer, J. B. (Ada) 5 ch farmer O 3h 2c Fredericktown aht.
STUDOR, E. B. (Ruth) 2 ch farmer T R7 Fredericktown Mris 24.
Stuhl, Geo. A. 3h 3c Greer ert.
Stull, Chas. W. 1c Danville spt.
Stull, Clem (Emma) 2 ch farmer O 1h 2c R3 Howard But 66.
Stull, Cleve (Bertha) 3 ch farmer T Howard 78.
STULL, FRANK (Bessie) 1 ch farme 40a R3 Mt Vernon Plea 44.
Stull, Lee (Stella) laborer 6 Mario Mt Vernon.
Stull, Ollie 4h 2c Gambier aspt.
Stull, Sherman (Olla) farmer O 20a 2c R3 Howard But 39 iht.
Stull, William R. (Mary) ticket 205 S Jefferson St Mt Vernon.
Stull, W. A. 2h 4c Greer prat.
Stull, W. S. (Vista E.) 3 ch farmer R1 Howard Har 56 Ind tel rmt.
STUMBAUGH, CLARENCE H. (Anna) farmer T H&L 1h 1c Greer Jeff 8
STUMBAUGH, HENRY, JR. (Mary 2 ch farmer O 40a 2h 3c Greer Jef
STUMBAUGH, JOHN, SR. (Ella S.) farmer O 190a 4h 4c Greer Jeff 80.
Stumbaugh, Wm. (Christena) 7 ch f er O 75a 4h 2c R1 Greer Jeff 73.
Stump, Milton H. (Martha) brick 405 E Water St Mt Vernon Ind te
Stump, Norman (Ethel) tinner Chestnut St Mt Vernon.
Stump, W. H. (Lotta) hostler 6 Gre Mt Vernon Ind tel.
Sturges, Mrs. Frederick 401 E Hig Mt Vernon Ind tel.
Sturts, Henry (Mary) laborer 111 Mulberry St Mt Vernon Ind tel.
Styers, Jake pure food inspector 8 Gambier St Mt Vernon.
Styers, Thude 2h 2c Buckeye City
Suitt, Phillip S. 2c Mt Vernon cm

van, Mike moulder 310 N Norton St Mt Vernon.

IVAN, M. L. upholsterer Mt Vernon. See adv.

ners, C. J. (Mattie) riveter 506 N Sandusky St Mt Vernon.

ners, Emerson (Hanna) bridge worker 807 W Burgess St Mt Vernon Ind tel.

ners, Pete (Mary) glassworker 408 E Pleasant St Mt Vernon Ind tel.

imer, Geo. (Millie) 2 ch merchant H&L Brinkhaven.

AS, F. A. confectionery & ice cream Mt Vernon. See adv.

es, Chas. 2h 4c Gambier mot.

ON, FRANK M. (Rose C.) 1 ch farmer O 157a 8h 15c R3 Centerburg Hil 41.

n, John (Anna) laborer 303 N Norton St Mt Vernon.

n, Mrs. J. S. (wid J. S.) farmer O 2a Centerburg Hil 45 ccat.

n, J. W. (Clara May) machinist 4 Mion St Mt Vernon Ind tel.

n, Lorinder 204 W Sugar St Mt Vnon Ind tel.

n, S. H. (Maggie A.) painting & paperhanging O H&L E Houck St Centerburg.

n, Thomas (Almira) laborer 2 W Wnut St Mt Vernon.

n, W. E. (Grace) machinist 107 W Bgess St Mt Vernon.

ner, G. W. (Alice) glassworker 30½ W Vine St Mt Vernon.

ert, Coleman (Iva) boilermaker's helper 649 E Howard St Mt Vernon Ind tel.

ert, J. E. (Cassie) painter 102 Roadhouse Lane Mt Vernon Ind tel.

ert, Mrs. Lemuel 304 S Ridgley St Mt Vernon.

K, C. G. (Abi) 1 ch farmer O 119a R Fredericktown Ber 29 Ind tel poct.

Swank, C. W. (Bertha) farmer R4 Fredericktown Ber 29 Ind tel ptpt.

Swank, F. E. (Della) farmer R5 Fredericktown Mid 54 Ind tel.

Swank, F. J. (Ollie) 3 ch teamster R5 Fredericktown Ber 19 Ind tel iit.

Swank, L. T. (Olive) 2 ch farmer O 143a R4 Fredericktown Ber 10 Ind tel.

Swank, Tennyson 4h 12c Federicktown phhht.

SWANK, W. M. (Mary) 3 ch farmer O 9a R5 Bellville Ber 16 Ind tel ptot.

Swanson, Oscar G. (Jennie) laborer 112 E Curtis St Mt Vernon.

Swartz, Elmira O H&L R5 Fredericktown Ber 5 Ind tel.

Swartz, J. W. 2h 2c Buckeye City apht.

Sweatland, H. C. ret 108 N Main St Mt Vernon Ind tel asmt.

Sweet, G. W. (Ody) laborer 8 Marion St Mt Vernon.

Sweet, Percy (Hattie) machinist 602 W Sugar St Mt Vernon Ind tel.

Swendal, O. A. (Iris) 3 ch farmer O 100a 5h 5c R2 Butler Pike 89.

SWETLAND, BERT (Winnie) roofing & spouting O H&L Centerburg Ind tel omt. See adv.

SWETLAND, C. D. (C. B.) 3 ch farmer O 20a R6 Fredericktown Way 15 B tel pisat.

SWETLAND, W. H. Fredericktown pmt.

Swigert, Cassie V. O 1a Mt Vernon oat.

Swigert, Clyde (Elizabeth) 2 ch farmer O 100a 5h 3c R1 Mt Vernon How 2 Ind tel oict.

SWIHART, DARTHA C. 3 ch farmer O 43a R5 Fredericktown Mid 54 Ind tel hoim.

SWIHART, S. E. (Lillie) 2 ch farmer O 19a R4 Fredericktown Mid 62 Ind tel pamt.

Swihart, W. N. (Effie) 5 ch thresher O 14a R5 Fredericktown Mid 54 Ind tel hcom.

Swindal, O. A. 2h 3c R2 Butler mmt.

Swingle, Chris 1h 1c Danville otat.

Chores.

Swingle, E. C. (Mary) plumbing 513 E Burgess St Mt Vernon Ind tel.

SWINGLE, GEO. (Mary A.) farmer O 100a 2c R1 Brinkhaven Jeff 102 piott.

Swingle, W. F. (Rosa) bridgeworker 911 N Mulberry St Mt Vernon Ind tel.

Switzer, Dale (Ethel) 2 ch farmer T 87a 5h 6c R1 Danville Bro 67 mtt.

Switzer, Wm. (Retta) 2 ch farmer O 75a 3c R2 Butler Bro 49 hstt.

Syler, Mrs. Edna 2 ch farmer R1 Fredericktown Ber 49 Ind tel.

Syler, H. L. farmer T 160a R1 Fredericktown Ber 27 Ind tel hcit.

Sylvester, Hayes Sutton Centerburg rmt.

TABLETT, FRANK (Louisa) 6 ch farmer T 14a R3 Gambier Plea 25.

Taboe, Alonzo E. 3h 9c Fredericktown hhtm.

Taboe, Chas. R. 5h 5c Fredericktown ptct.

Tabor, A. E. farmer 190a 3m 2h 9c R3 Federicktown Mid 80 Ind tel pcoit.

Tabor, C. R. (Bertha) 4 ch farmer O 87a 6h 7c R5 Fredericktown Mid 31 Ind tel asmt.

Tabor, E. S. (Jessie) farmer 190a 3m 2h 9c R3 Fredericktown Mid 80 Ind tel pcoit.

Tabott, Chas. 1h Fredericktown tt.

Taft, J. G. (M. D.) 15 Elizabeth St Mt Vernon.

Taggart, Simeon (Gelia) 1 ch farmer O 60a 2h 2c R3 Howard 78.

Taggart, S. B. 1h 2c Howard pit.

Tailer, W. G. 1100 W Vine St Mt Vernon.

Tailor, Charles C. (Maude) foreman cor Norton & Gambier Sts Mt Vernon B & Ind tel.

Talbert, Mason (Dora) 2 ch Fredericktown Mris 33.

Talbot, Williston 1h Fredericktown pit.

Talmage, C. L. 1c Mt Vernon pmtt.

Tampl, Calvin (Mary) laborer 300 Calhoun St Mt Vernon Ind tel.

Tanner, Bert (Jennie) lineman 302 S Center St Mt Vernon B tel.

Tarr, A. B. (Maria) cooper wks watchman 211 N Mulberry St Mt Vernon.

Tarr, A. Percy (Anna) draftsman 209 N Mulberry St Mt Vernon Ind tel.

TARR, D. D. (Francis A.) 1 ch farmer O 106a Mt Vernon Lib 30 B tel stt.

Tarr, Howard (Mildred) office employe Cooper's 119 E Pleasant St Mt Vernon Ind tel.

TARR, J. W. (Emma) 3 ch farmer O 100a 5h 6c R2 Mt Vernon Lib 27 B tel momt.

Tarr, S. B. (Grace) painter & p hanger 704 N Mulberry St Mt V Ind tel.

TASS, H. E. R1 Centerburg.

Tate, Clarence (Amanda) barber 2 Norton St Mt Vernon.

Tate, Howard (Alice) laborer 7 Chestnut St Mt Vernon Ind tel.

TAUGHER, THOMAS E. druggist Mt non. See adv.

TAVEMER, C. A. R4 Fredericktown

Tavenner, J. B. (Louisa) 1 ch far 54a R4 Fredericktown Ber 30 I rrht.

Taylor, Albert boss at Bridge Co Vine St Mt Vernon Ind tel.

Taylor, Allen (Mamie F.) 2 ch f O 190a Bladensburg Clay 58 I sost.

Taylor, Aron engineer 903 W Burg Mt Vernon Ind tel.

Taylor, A. L. farmer O 158a Blade Clay 58 Ind tel.

TAYLOR, B. F. (Zora) 2 ch far 251a 12h 20c 1au R1 Utica M Ind tel pocht.

Taylor, Charles H. (Coreta C.) 607 E Front St Mt Vernon.

Taylor, Clem (Mammie) carpen Mansfield Ave Mt Vernon.

Taylor, Clyde 3h 2c Howard ppct.

Taylor, C. B. 1h Fredericktown ol

Taylor, David paperhanger 707 H St Mt Vernon.

Taylor, D. A. (Ella) 3 ch farmer 4h 13c R1 Butler Pike 42 srt.

Taylor, F. A. (Ella) barber 5 W H St Mt Vernon Ind tel.

Taylor, Guy (Eva) deputy clerk High St Mt Vernon.

Taylor, H. S. 1h Fredericktown h

Taylor, John (Sylvia) farming 2h 6c R1 Bladensburg Jack 18.

Taylor, John laborer 905 N Mulb Mt Vernon Ind tel.

Taylor, John M. 3 ch farmer O Mt Vernon Plea 18.

Taylor, Joshua (Mary) carpenter Mulberry St Mt Vernon.

Taylor, J. J. (M.) policeman 704 gess St Mt Vernon Ind tel.

Taylor, J. W. 2h 4c Bladensburg

Taylor, Mrs. Malinda 905 N Mult Mt Vernon Ind tel.

Taylor, Nathaniel 3 ch ret far mill & H&L Main St Bladensbu 45 pmot.

Taylor, Odis (Susan) laborer 31 ter St Mt Vernon.

Taylor, Ross (Arla) farm hand R1 Bladensburg Jack 67.

.OR, MRS. R. W. R2 Box 114 Mt Ver-
n pamt.
or, Wm. (Emma) electrician 206 N
ester St Mt Vernon.
or, W. A. 3h 2c Bladensburg iht.
.OR, W. C. (Beatrice E.) 2 ch farmer
.10a 4h 4c R3 Howard Jack 42.
or, Zemo (Lulu) office employe
oper's 112 E Sugar St Mt Vernon
11 tel.
arden, D. L. (Lucy) merchant O
L Mt Liberty Ind tel.
r, A. J. (Anna J.) clerk 500 E Bur-
s St Mt Vernon Ind tel.
, REV. C. B. clergyman T S Market
Danville Ind tel patt.
ss, Geo. W. 2h 3c Fredericktown
t.
LE, CHAS. (Lydia) 2 ch farmer T
a 6h 10c Howard 20 Ind tel.
LE, H. W. (Pearl) farmer T 85a
2c R1 Greer Jeff 35 rrt.
le, James 1h Danville pttat.
le, Joseph 3h 3c Danville rtpt.
LE, J. W. (Mary) 2 ch farmer T
3h 3c R1 Greer Jeff 67 Ind tel
LE, J. W. (Mary F.) farmer O 95a
10c Buckeye City 53 ritt.
E, ORLANDO Greer.
E, O. C. (Ona) 1 ch farmer T 169a
11c R1 Greer Jeff 71 Ind tel iot.
e, W. F. (Abby) ret dentist 200 E
h St Mt Vernon Ind tel.
E, W. O. (Emma) farmer T 170a
0c R1 Greer Jeff 68 Ind tel pmht.
E, W. R. (Mary) farm hand T
1h R1 Greer Jeff 66 Ind tel.
e, W. S. (Anna Bell) foreman
Pittsburgh Plate Glass Co 506 N
St Mt Vernon Ind tel.
an, Mrs. Julia 611 W. Gambier St
Vernon Ind tel.
, Harry 2c Centerburg pht.
, Henry (Fay) 6 ch farmer T
R6 Mt Vernon Mil 21.
, Robert ret farmer T H&L 1h R6
Vernon Mfrd 44.
er, Clyde (Daisy) merchant O
Mt Liberty Ind tel hamt.
er, C. D. 1h 2c Buckeye City iht.
er, Hugh (Lillian) gas worker
N Sandusky St Mt Vernon B tel.
er, Isaac (Matilda) 3 ch farmer
a 2h 5c R2 Danville Un 74 hprt.
er, O. M. 2h 6c R6 Mt Liberty
er, Sam'l, Sr. ret farmer O H&L
Liberty.

THATCHER, S. W. (Myrtle D.) 5 ch farmer & teamster 8a H&L 2h 2c E Main St Mt Liberty Lib 18 art.

Thatcher, T. D. 2h 5c R6 Mt Liberty orot.

Thatcher, Walter (Cloie) 1 ch farmer T 173a 5h 6c R2 Danville Un 69½.

Thatcher, Winfield (Daisy) 1 ch farmer O H&L Mt Liberty B tel phot.

Thayer, Elias 1h 2c Mt Vernon hcct.

Thayer, G. E. (Cassie) barber 304 W Vine St Mt Vernon Ind tel.

Thayer, Margaret 1h 1c Bangs iiat.

Thayer, Walter (Nellie) barber 405 N West St Mt Vernon.

Thiel, Bruo C. (Rose) draftsman 118 E Lamartine St Mt Vernon Ind tel.

Thiel, Martin A. (Olga) mechanic 118 E Lamartine St Mt Vernon Ind tel.

Thomas, A. J. 1h R6 Mt Liberty ptt.

Thomas, A. T. (Myrtle L.) 5 ch farmer 46a 3h 1c R6 Mt Vernon Mil 6.

Thomas, Henry (Dode) machinist 206 W Front St Mt Vernon Ind tel.

Thomas, H. L. (Louveda) glassworker 305 S Division St Mt Vernon Ind tel.

Thomas, L. M. (Ida) 3 ch farmer & stock breeder O 28a 3h 4c R1 Centerburg Hil 31.

THOMAS, MORGAN (Sarah Jane) farmer O 34a 2h 6c R4 Centerburg Mfrd 5 B tel ast.

THOMAS, NORRIS (May L.) farmer T 67a R2 Gambier.

Thomas, Norris W. (Mae) farmer T 160a Bladensburg Clay 45 Ind tel pht.

Thomas, Walter gas well driller R6 Mt Vernon.

Thomas, William A. (Mary F.) farmer O 89a 2c Howard 21 Ind tel.

Thomason, J. L. (Etta) farmer O 50a Utica Mil 16 Ind tel.

Thomlison, Mrs. Lula 209 W Front St Mt Vernon.

THOMPSON, B. E. (Jennie) 3 ch farmer T 105a 3h 4c R3 Howard 70 mmt.

Thompson, Carr 1h Fredericktown mt.

Thompson, Charles Ankenytown Ber 26.

THOMPSON, CLYDE (Lola) 1 ch farmer T 80a 1h 1c Star Route Utica Morg 62 Ind tel pcrt.

Thompson, C. E. Guan hmtt.

Thompson, Ella 1 ch farmer O 80a 5h 5c R3 Fredericktown Mid 45 Ind tel moht.

THOMPSON, ELMER E. (Martha) 1 ch farmer T 1h 1c R4 Fredericktown Mid 76.

Thompson, Elvin (Jeanette) engineer at State Sanitorium 121 E Chestnut St Mt Vernon Ind tel.

Thompson, Frank R. (Lulu) 10 ch farmer T 300a Ankneytown Ber 26 B tel papt.

THOMPSON, J. L. (Etta) 2 ch farmer O 52a 2h 3c R2 Utica Mil 16.

THOMPSON, J. L. (Lena) farmer T 99a 11h 24c R4 Mt Vernon Mil 14 Ind tel.

Thompson, Mrs. Malinda 401 E Vine St Mt Vernon Ind tel.

THOMPSON, M. J. (Claudia) 6 ch farmer T 97a Fredericktown.

THOMPSON, RALPH W. (Cecile) farmer Ankenytown Ber 16.

THOMPSON, S. L. (Cora L.) 4 ch miller O 25a Guan Ind tel mtt.

Thompson, S. P. (Florence M.) 6 ch farmer T 126a 3h 11c R6 Mt Vernon Mfrd 33 B tel ast.

THOMPSON, S. S. 1 ch farmer O 99a 11h 24c R4 Mt Vernon Mil 14 Ind tel.

Thompson, Thomas E. 2h 2c R4 Mt Vernon amt.

Thomson, W. B. (Margaret) laborer 401 E Hamtramick St Mt Vernon.

Thornberry, I. (Lottie E.) 3 ch farmer O 36a 2h 2c R7 Mt Vernon Lib 30 B tel oct.

THORP, HENRY (Fay) 6 ch farmer 77a 4h 2c R6 Mt Vernon Mil 21.

THUMA, EARL F. poultry breeder Mt Vernon. See adv.

THUMA, J. A. (M. E.) R1 Mt Vernon Ind tel pait.

Thurston, Norman Centerburg phrat.

Tibbits, Mrs. C. A. 613 W Gambier St Mt Vernon Ind tel.

Tidball, John A. (Adeline) draftsman 1010 E Gambier St Mt Vernon.

Tidings, Frank (Pearl) grocer 527 E Gambier St Mt Vernon Ind tel.

Tiebe, Mrs. S. E. 214 E Burgess St Mt Vernon Ind tel.

Tiebout, C. R. (Anna) draftsman 211 E Burgess St Mt Vernon Ind tel.

Tier, Charles bridge worker 105 N Adams St Mt Vernon.

Tier, Otis (Nettie) machinist 309 S Gay St Mt Vernon.

Tighe, Vincent (Ethel) telegraph operator 303 S Ridgley St Mt Vernon Ind tel.

Till, Sylvia glassworker 5 Austin Ave Mt Vernon Ind tel.

Tilton, A. C. 1h Martinsburg hitt.

TILTON, A. J. (Mary) 2 ch farmer 3h 8c R7 Mt Vernon Lib 32 rmot.

Tilton, Mrs. Carrie 508 N Main S Vernon Ind tel.

Tilton, Daniel M. 9 ch farmer O 7 2c Jelloway Bro 82 Ind tel psa

Tims, Cornelius farmer T 100a 4h Liberty Lib 18 B tel piit.

TINKEY, GEORGE W. (Eda) baker Front St Mt Vernon Ind tel.

Tinkey, J. C. (Margaret) county 503 E Front St Mt Vernon Ind

Tinkey, N. E. (Anna) baker 5 Front St Mt Vernon Ind tel.

Tippins, Miss Mary 304 Locust S Vernon.

Tipton, A. H. (Arvilla) machini Coshocton Ave Mt Vernon.

Tish, Carrie Edson, 2h 5c Howar

Tish, Curtiss (Sarah) 401 Cos Ave Mt Vernon Ind tel oppt.

TISH, EDWARD (Lulu) farmer O 10c Howard 19 Ind tel.

TISH, MRS. EMMA, Howard 20.

TISH, GEORGE 3 ch threshing O Democracy Pike 117 hmt.

Tish, George (Evy) laborer 1114 berry St Mt Vernon.

Tish, Henry (Elizabeth) teamir N Chester St Mt Vernon.

TISH, MRS. JEN Gambier.

Tish, John Delmont Addition M non.

TISH, JOHN A. (Jane) farmer 2h 5c R2 Gambier Har 33 I ptoat.

Tish, John L. 1h 4c Mt Vernon o

Tish, J. G. 1h Mt Vernon st.

Tish, Simon 2h 1c Howard rmtt.

Tisserand, Willis E. (Mary R.) farmer O 180a 4h 12c R1 Gre 66 Ind tel mstt.

Titus, A. R. (Jennie) 4 ch carpe H&L Gambier it.

Tobin, A. E. (Angeline) 2 ch borer O H&L R3 Fredericktov

Todd, Joseph A. (Ida) glasswor E Front St Mt Vernon Ind tel.

Todd, William C. paperhanger Gambier St Mt Vernon.

Tompsett, Harry (Minnie) gas n W Monroe St Mt Vernon.

Toms, Allen 3h Bellville rst.

Toms, Elizabeth 7 ch O 30a R ericktown Ber 42 ispt.

Toms, E. S. Fredericktown hrt.

Toms, J. A. (Elizabeth) 5 ch O 45a R5 Bellville Ber 43 Ind

Toms, Lizzie 2h Bellville oct.

Toms, W. H. 1h Ankenytown pp

Mrs. John 4 E Lamartine St Mt non Ind tel.
MAN, ANDREW (Jane C.) 3 ch ning O 40a 2h 2c R1 Walhonding x 51 hpht.
nan, Mrs. George 103 Cedar St Mt non.
s, D. O. 12c R1 Utica pptt.
s, James C. 4h 24c R2 Utica ppcst.
s, J. T. 2h 21c R2 Utica cact.
n, Edward (Alice) 6 ch farmer O 2h 3c R1 Fredericktown Mon 24.
N, J. W. (Amy) farmer T 70a Mt Vernon Mon 47 Ind tel.
N, RILEY farmer O 1a R1 Fredktown Mon 24.
n, Wilbur (Ada) laborer R1 Mt non Ind tel mot.
n, William (Amanda) market r 612 E Chestnut St Mt Vernon
, J. K. Gambier oht.
s, Clem (col) (Luella) farm hand Main St Howard Ind tel.
S, CLEM (Lulu) farm hand T R1 Howard 44 Ind tel.
, F. W. barber O Howard.
, Chris. (Mary) glassworker 20½ ont St Mt Vernon.
Ed. (Celia) machinist's helper Howard St Mt Vernon.
th, Earnest (Nellie E.) grocer 115 tharine St Mt Vernon Ind tel.
i, Mary C. 2c Danville cot.
, U. G. (Lou) postmaster & genl andise O H&L & store Buckeye Ind tel hptt.
Thomas trustee of Clinton town- 109 E Lamartine Mt Vernon.
William (Harriet) mgr of car- om in Ringwalt's 503 E Vine t Vernon Ind tel.
, Josephine Danville htt.
, Lizzie nurse 113 E Sugar St ernon Ind tel.
, Mrs. M. E. 404 E Gambier St ernon Ind tel.
R, D. B. (Ellen) 3 ch farmer & buyer O 240a 5h 35c R7 Mt ty Lib 15 B & Ind tel pmtrt.
r, Frank farmer R7 Mt Vernon 5 Ind tel.
, Jacob (Alice) 2 ch farmer 94a Rich Hill Hil 20 B tel opht.
Albert (Pearl) machinist 109 E ss St Mt Vernon Ind tel.
Mrs. Bernice 511 E Burgess St ernon.
. W. (Emma) machinist 504 E ss St Mt Vernon.

Trott, Emma 9 Mansfield Ave Mt Vernon Ind tel.
Trott, S. A. ret 9 Mansfield Ave Mt Vernon Ind tel.
Trout, Alfred bds with W. C. R6 Mt Vernon Mfrd 49.
Trout, Anna 4 ch housekeeper O L 1h Rich Hill Hil 20 B tel.
Trout, Deralus farmer O taxicab Martinsburg Clay 23 itt.
TROUT, J. D. farmer & live stock dealer O 101a 10h 16c R3 Centerburg Ind tel.
TROUT, W. C. (Emma) 1 ch farmer T 260a 6h 8c R6 Mt Vernon Mfrd 49 Ind tel icat.
Trowbridge 1h Fredericktown ptt.
Truex, J. W. Centerburg mtt.
Trumbull, Elven carriage painter 805 W High St Mt Vernon.
Trusler, W. H. (Malisa) hay baler 1200 W Vine St Mt Vernon B tel cit.
TUCKER, BARNETT (Marilla) 2 ch farmer O 110a 1h 2c R1 Buckeye City Un 15 msct.
TUCKER, BERT M. telegraph operator bds with J. F. Gilbert W Main St Centerburg Ind tel.
Tucker, Carl T. (Bertha) farmer T 95a 3h 5c R2 Mt Vernon Way 60 B tel.
Tucker, Clyde (Birdie) farmer T 1h R7 Mt Vernon Lib 5.
Tucker, E. B. (Georgiana) 4 ch farmer O 96a 4h 12c R7 Mt Vernon Lib 5 B tel ohit
Tucker, F. A. 1c Fredericktown htt.
TUCKER, HALLIE Buckeye City.
TUCKER, H. M. photographer T H&L S Hartford Ave Centerburg B tel pmt. See adv.
Tucker, John P. (Jennie) 7 ch farmer O 13a 1h 1c R1 Buckeye City Un 41 cct.
Tucker, Jonathan Mt Liberty.
TUCKER, L. M. (Laura I.) 2 ch genl blacksmithing T H&L E Washington St Mt Liberty.
Tucker, O. R. (Edith) printer 202 S McArthur St Mt Vernon.
Tucker, Russel (Marie) railroad employe T H&L Mt Liberty.
Tucker, Simon (Minnie) carpenter 600 N Mulberry St Mt Vernon Ind tel.
Tucker, Wm. 3h 1c Buckeye City htot.
Tucker, W. S. (Nancy) farmer O 50a 2h 9c R2 Mt Vernon Lib 27 B tel mrat.
Tuckey, Geo. H. 1h 1c Fredericktown pot.
Tudor, Mrs. Minnie 1 Terrace Flats Mt Vernon Ind tel.

TULLOSS, B. F. (Emma) 9 ch farmer O 120a 5h 20c R7 Mt Vernon Clin 8½ Ind tel ptpt.

TULLOSS, CHARLES R. goat breeder T 120a R7 Mt Vernon Clin 8½ Ind tel oipt. See adv.

Tulloss, Chas. R. farmer O 312a 7h 15c R1 Utica Morg 10 Ind tel atcpt.

Tulloss, C. A. 2h 20c R1 Utica htpt.

Tulloss, E. C. (Louise L.) 3 ch farmer & dairying O 160a 8h 40c R1 Utica Morg 8 Ind tel pmiit.

TULLOSS, G. W. (Avarilla) farmer O 163 1-3a R2 Fredericktown Way 6 B & Ind tel.

TULLOSS, JOSEPH W. agriculturist R7 Mt Vernon Clin 8½ Ind tel.

TULLOSS, J. J. (Lena) 1 ch farmer 1h 1c R7 Mt Vernon Clin 8½.

Turner, Chas. (Ruth Anna) picture framer 103 Walnut St Mt Vernon.

Turner, Clyde (Aurilla) 3 ch farmer T 80a R6 Fredericktown Way 2 B tel.

Turner, Harriet 1c Fredericktown hopt.

Turner, Julia E. 103 E Sugar St Mt Vernon Ind tel.

Turner, Mrs. M. E. 515 Sugar & Jefferson Sts Mt Vernon Ind tel.

Turner, Norman (Iva) bookkeeper 114 Wooster Ave Mt Vernon Ind tel.

Turner, P. B. (Catherine) 1 ch farmer O 5a 2h 60 Mansfield Ave Mt Vernon Ind tel phat.

Turner, Virgil E. minister T H&L Gambier Ind tel.

Turner, W. H. (Mary) timekeeper 306 N Gay St Mt Vernon B tel.

Turner, W. H. (Rosy) engineer 10 N Walnut St Mt Vernon.

TURNEY, CLYDE L. (Alie) 2 ch farmer O 118a 6h 11c R1 Mt Vernon Mon 40 Ind tel irtt.

Turney, Erza (Belle) 1 ch farmer O 147a 3h 2c R1 Fredericktown Pike 62 ptcat.

TURNEY, S. E. (Frances) 2 ch auctioneer O 150a R2 Mt Vernon B tel ihtt. See adv.

Turvey, W. H. 2h Fredericktown phm.

TUTTLE, ADALINE farming O 81a 2h 1c R1 Centerburg Hil 1.

Tuttle, Chas. G. (Josephine) 3 ch farm hand T 1c R3 Fredericktown Mid 71.

Tuttle, H. W. (Laura) merchant T H&L Clayton St Centerburg Ind tel.

Tweedie, J. B. (Arla) bridge worker 403 N Mulberry St Mt Vernon.

TWINEM, P. A. (Mary F.) 3 ch farmer O 86½a 4h 15c R4 Mt Vernon Clin 43 Ind tel paoct.

Tye, Mrs. Agnes stenographer 600 E Front St Mt Vernon Ind tel.

Tyler, Harry glassworker bds Ja restaurant Centerburg.

UHL, W. S. (Edna F.) 2 ch Penna agent T H&L W Houck St Center pht.

Ulery, Benson 1h 2c Gambier ait.

Ulery, Mrs. Harriett farmer O 165 Mt Vernon Plea 44 ptipt.

ULERY, J. M. (Laura) 1 ch farm 205a R3 Mt Vernon Plea 44 asit.

ULERY, R. G. (Belle) 1 ch florist O & greenhouse Box 281 Gambier C Ind tel.

ULREY, EUGENE (Eunice) 4 ch far 160a R2 Gambier Clay 30 Ind tel

ULREY, GROVER (Nellie S.) 1 ch f T 88a R2 Gambier Clay 30 Ind t

Ulrey, H. V. (Grace) 1 ch farm 43½a Martinsburg Clay 21 In aiot.

Ulrey, Ottis V. (Retta S.) 3 ch f O 50a 4h 4c R1 Gambier Har 2 tel rsst

Ulrey, W. A. 1h 1c Howard chmt.

Ulry, O. W. (Wiley) Gambier.

UMPHRYES, M. E. (Mattie) 2 ch f O 50a 3h 5c R1 Fredericktown P

Underhill, C. E. (Glenna) 2 ch f T 125a 2h 2c R2 Howard Bro 6

Underhill, Everett (Glenna) 3 ch f T 125a 2h 2c R2 Howard 59.

Underhill, Jackson 1h 3c Mt Vern

Underhill, W. I. (Leah M.) 1 ch f O 50a 2h 7c R1 Butler Pike 46

Underwood, Hiram (Sadie) 4 ch er O 373a 2h 2c R3 Howard 1 Ind tel pomtt.

Underwood, James (Ollie) 2 ch genl store O 144a 2h 2c R3 H But 42 Ind tel iopt.

Underwood, Milen 2h 2c Howard

Underwood, O. M. (Martha E.) f O 100a 4h 2c R1 Howard But

Underwood, Wm. (Mary J.) far 92 3-5a 1h R3 Howard But 42 B tel rtot.

Underwood, W. M. (Della) 3 ch T 71a 3h 2c R3 Howard But tel.

Unroe, W. A. (Grace V.) linem E High St Mt Vernon B tel.

Updike, Elmos Centerburg aact.

Updike, H. W. (Bessie) 1 ch gra chant O H&L Clayton htt.

Updike, J. D. Centerburg isht.

Updike, Laura hotel O H&L Mt Ind tel.

Updike, Mattie E. ret milliner W Main St Centerburg B tel

ke, T. D. (Alma J.) banker farmer in & wool dealer O H&L 160a N rtford Ave Centerburg B & Ind tel st. See adv.

ke, F. D. 1h 4c Centerburg maat.

m, David (Margaret A.) Upham Co 609 E High St Mt Vernon Ind

ant, A. 2h 5c Greer rpit.

ger, W. F. (Lilly) gas driller 401 Sandusky St Mt Vernon Ind tel.

Burton (Edna) farmer O 52a R6 dericktown Way 3 Ind tel cprt.

C. B. (Mina) transfer 1001 W stnut St Mt Vernon B & Ind tel.

Mrs. Elisia 901 W Chestnut St Mt non.

J. W. (Imo) 2 ch farmer 96a R6 dericktown Way 4 Ind tel coat.

Louis (Cora L.) 6 ch farmer O ½a R6 Fredericktown Way 4 Ind phoat.

Samuel 4h 11c Fredericktown pirt.

Stanley (Mary) drayman 1003 W stnut St Mt Vernon.

an, Chas. (Jean) glass cutter R6 Vernon.

Amen, Geo. (Ella) 2c Mt Vernon .

Armstedt, Earnest (Rose) music her 104 E Front St Mt Vernon tel.

a, Sam (Pearl) 1 ch farmer O Mt Vernon Mil 37 pppat.

Vance, E. H. farmer O 118a 4h 14c Mt Vernon Plea 44 haot.

Vance, F. H. (Sadie J.) 1 ch farmer part owner 312a 916 W High St Mt Vernon Plea 54.

Vance, J. O. (Lavina H.) farmer pure bred poultry & hogs O "Fairview Farm" 103a 7h 20c R4 Mt Vernon Mil 51 Ind tel ohpt. See adv.

Vance, O. S. (Maud A.) 1 ch farmer O 100a 2h 2c R1 Danville Jeff 33 Ind tel ost.

Vance, P. T. (Maude) farmer & carpenter 1000 W Sugar St Mt Vernon.

Vance, Sarah 1h 3c Mt Vernon hpct.

Vandelene, Dart glassworker 203 Arch Ave Mt Vernon Ind tel.

Van Hoose, Ella 5 ch bds with Thomas R4 Centerburg Hil 55 B tel.

Van Hoose, Thomas (Bertha) farmer T 200a 5h 11c R4 Centerburg Hil 55 B tel.

Van Horn, Ethel teacher Centerburg Ind tel.

VanHorn, Jasper (Della R.) civil engineer O H&L Clayton Ind tel irt.

Van Horn, Lulu telephone operator Centerburg Ind tel.

Van Houten, John (Margaret) 4 ch shop hand T Fredericktown.

Vannatta, C. O. 7h 9c Mt Vernon hstt.

Vannatta, Sam (Pearl) 1 ch farmer 95a 3h 12c R1 Butler Pike 79 Ind tel ptit.

Milford Grange.

VANNAUSDLE, JAMES (Margaret) 6 ch farmer T 92a 1h 1c Mt Vernon Clin 23.

Van Nostrand, Evans (Alice) timber business 7 Elizabeth St Mt Vernon Ind tel hiot.

Vannostrand, Russell 2h 5c Mt Vernon hcst.

Vanostrand, W. S. 2h 4c R4 Mt Vernon mit.

VAN RHODEN, B. B. (Dell) 3 ch farmer O 50a 9h 9c R2 Utica Mfrd 56 Ind tel rtat.

Van Rhoden, L. S. (Stella) machinist 119 W Pleasant St Mt Vernon Ind tel.

Van Rhoden, Mrs. T. J. 606½W Gambier St Mt Vernon.

Van Riper, John glassworker Mt Vernon.

VANSTROND, W. L. R4 Mt Vernon.

VAN VOORHIS, CARL L. (Mabel E.) 1 ch farmer O 96a Martinsburg Clay 47 Ind tel ptitt.

Van Voorhis, Clyde (Bessie) trouble man for telephone co 618 W Gambier St Mt Vernon Ind tel pcat.

Van Voorhis, Hannah M. O 44a Mt Vernon iiot.

Van Voorhis, Mahala 4 ch ret farmer O 165a Bladensburg Clay 59 Ind tel.

VAN VOORHIS, P. J. (Anna B.) farmer O 223a 1h 8c R1 Walhonding Jack 34 Ind tel ptict.

Van Vorhis, Chas. 1h 3c Mt Vernon rat.

Vanvorhis, Chas. 4h Bladensburg mst.

Van Wicklen, Chas. W. 1c Mt Vernon st.

Van Wicklen, Edgar, stationary engineer O H&L 902 E Vine St Mt Vernon Ind tel.

VAN WICKLEN, WM. laborer bds 902 E Vine St Mt Vernon Ind tel.

VAN WINKLE, C. L. (Emma) 2 ch farmer T 132a 3h 8c R1 Utica Morg 17 Ind tel hst.

Van Winkle, Earl (Cecil) farming T 250a 6h 25c R3 Howard Jack 23 sht.

VAN WINKLE, G. F. (Luna M.) 2 ch farmer T 104a 3h 4c R1 Utica Morg 26 Ind tel cpt.

Vanwinkle, H. E. 3h 2c Bladensburg cit.

Van Winkle, John (Jennie) 2 ch plasterer & stonemason O 16a Bladensburg Clay 56 oct.

Van Winkle, Peter (Carrie) ret farmer O 98a 2h 4c R4 Utica Morg 67 Ind tel orht.

Vanwinkle, Ross D. 2h 2c Bladensburg aot.

Vanwinkle, R. C. 1h R1 Utica pmt.

VanWinkle, T. B. (Mary) farmer 250a 5h 30c Bladensburg Jack 23 paoat.

Vanzant, Alfred (Emma) nursing 2 Mulberry St Mt Vernon Ind tel.

Varner, A. H. (Leta) traveling sale 502 E Burgess St Mt Vernon.

Varner, J. W. (Maggie A.) farmi 155a 2h 2c R2 Gambier Har 46 n

Veach, Erwin 1h 1c Martinsburg pl

VEATCH, F. C. (Lettie) 6 ch farn teamster T 140a 3h 4c R1 Walho Jack 40 oat.

VEATCH, J. E. (Grace) 4 ch well b T 5a Martinsburg Clay 10 B tel

Veatch, Miss Laura 525 E Gambi Mt Vernon aort.

Ventling, Geo. L. farmer T 50a 3h eye City Un 27 rot.

Ventling, Wm. (Pauline) 5 ch far 50a 4c Buckeye City Un 27 an

VERNIER, AMOS (Anna) merchant penter O H&L R5 Fredericktow 18 Ind tel omt.

Vernon, A. B. (Ella) 2 ch farmer R2 Fredericktown Way 46 In cprt.

Vernon, Charles 3h 2c Gambier acs

Vernon, Edward (Hattie) pattern R4 Mt Vernon hrtt.

Vernon, Frank 1h Gambier prt.

Vernon, Isaac 1h Gambier aptt.

Vernon, J. W. O 2a Mt Vernon hist

Vernon, L. (Angie P.) 1 ch liv livery barn & H&L 9h 1au G Ind tel paot.

Vernon, Murray B. (Lena) clerk Burgess St Mt Vernon Ind tel.

VERNON, RUSSELL farmer O 6a R bier Plea 23 ict.

Vernon, Truman bridge worker Jefferson St Mt Vernon.

VERNON, WILLIAM (Mary) 4 ch O 86a R3 Mt Vernon Plea 43 c

Vess, J. W. (Lillie M.) 4 ch fa 145a 2h 12c R4 Mt Vernon cat.

Vian, E. A. 2h 2c Mt Vernon pp

Vian, E. L. 2c Mt Vernon pct.

VIAN, M. J. (Dell) 7 ch farmer 5h 8c R5 Mt Vernon Mon 31 pit.

VICKROY, J. (Adda F.) 4 ch fa 75a 5h 5c R5 Fredericktown Ind tel ormt.

Vilain, Paul (Zoe) glass worker Gambier Mt Vernon.

Vilaine, Alphonse 204 S Adams non Ind tel.

Vincent, F. H. (Mary) 1 ch fa 200a R3 Mt Vernon mrt.

Vincent, Judson (Jennie) boo 724 E High St Mt Vernon Ind

ent, J. J. (Olive) 6 ch farmer O a 4h 7c R1 Mt Vernon Mon 66 B l mmht.

ent, Mark (Della) mail carrier 2½ W Chestnut Mt Vernon Ind tel.

en, Mrs. Mary 611 E Vine St Mt ernon.

LES, O. L. (Carrie) contractor & ment products T H&L 1h W Main Centerburg Ind tel. See adv.

les, O. S. Centerburg rmt.

dell, F. C. (Clare) delivery 102 S ndusky St Mt Vernon Ind tel.

e, Mary A. 2h R8 Mt Vernon patt.

E, T. D. (Rachel A.) farmer T 25a 3 Mt Vernon Plea 18 hptp.

ell, Russell (Carrie) butcher 913 N ulberry St Mt Vernon Ind tel.

GARMAN, I. F. farmer R6 Mt Vern Clin 10 Ind tel.

ner, Caroline Fredericktown att.

ner, Clarence (Minnie) farmer R1 ward Mon 73.

ner, Mrs. Ella tailoress 517 E Hamlmick St Mt Vernon Ind tel.

ner, Frank C. Fredericktown pcmt.

ner, George B. farmer O 74.40a R4 ederickton Mid 66 Ind tel mott.

NER, GEO. P. (Elizabeth E.) farmer 83a 4h 9c R4 Fredericktown Mid Ind tel hmoct.

ner, Gordon (Mary) tailor 907 E mbier St Mt Vernon Ind tel.

NER, JOHN L. (Ella) 4 ch farmer 271a 5h 12c R3 Fredericktown Mid Ind tel ahtpm.

NER, JOSEPH (Nancy E.) physician 0a 4h 5c R6 Mt Vernon Mil 21 Ind ptt.

ner, L. B. Fredericktown ptptt.

ner, L. H. (Rena) farmer T 186a Fredericktown Mid 68 Ind tel.

NER, M. C. (Irene) 2 ch farmer O 14c R1 Howard Mon 73 htct.

ner, Mrs. Nancy farming O 60a R6 Vernon Mil 21 Ind tel cmt.

NER, ROBERT R1 Mt Vernon.

ner, William 5h 4c Mt Vernon ppot.

NER, W. H. (Sarah E.) 1 ch live k & farming O 285a 8h 38c R4 dericktown Mid 76 B tel amhcm. adv.

ntt, Isaac (Louisa) clerk 121 E e St Mt Vernon.

ON, W. H. ret 205 Walnut St Mt non Ind tel.

orf, J. L. Eureka Laundry Center g.

orf, J. S. Centerburg crt.

WALF, ADAM (Frances J.) 5 ch farmer O 300a 4h 7c Brinkhaven Un 67 Ind tel.

Walfe, William M. (Lillie) 2 ch blacksmith O H&L Buckeye City Ind tel.

Walford, Christian Fredericktown omt.

WALKER, C. E. (Sarah) 4 ch farmer T 260a 6h 36c R1 Utica Morg 48 mmt.

Walker, Dain J. (Mary J.) 2 ch farm hand T H&L 1h 1c R3 Mt Vernon Har 12 Ind tel smt.

Walker, Floyd D. (Isabelle) glass worker 814 W Gambier St Mt Vernon.

WALKER, HAROLD K. (Martha) dry goods merchant 500 E Vine St Mt Vernon Ind tel. See adv.

Walker, Hubert (Iva) laborer 900 W Vine St Mt Vernon.

Walker, Jacob teamster 809 W Gambier St Mt Vernon Ind tel.

Walker, J. lumber mill Newark Rd Mt Vernon.

WALKER, J. F. (Ethel) 2 ch sheep breeding & dairying O 100a T 107a 20h 25c R3 Gambier Col 3 Ind tel psct.

Walker, J. M. 1h 1c Mt Vernon atst.

Walker, Levi (Lillie) 3 ch farmer O 60a 3h 10c R3 Fredericktown Mid 2 Ind tel ohhm.

Walker, Lola M. 3c Fredericktown icpt.

Walker, P. L. (Aughta) stock dealer 401 N Mulberry St Mt Vernon Ind tel.

Walker, R. C. (Grace L.) 1 ch blacksmith T H&L W Clayton St Centerburg.

Walker, S. G. 1h Centerburg pat.

Walker, Mrs. Uriah O 53a R5 Mt Vernon Ind tel.

Walkey, William W. O 16a Mt Vernon ost.

WALKEY, W. W. 1 ch farmer O 80a 4h 9c R1 Butler Pike 69 rmtt.

Walkins, George M. Dallas 1h 9c Fredericktown phmit.

Walkins, Marion 3h 4c Fredericktown rmim.

Walkins, Murray 4h 5c Fredericktown shm.

Wallace, George W. 4c R3 Butler hhtt.

Wallace, Mrs. U. H. 802 W Chestnut St Mt Vernon.

Wallkes, G. (Louise) draftsman 201 N Park St Mt Vernon Ind tel.

Wallot, Louis (Leah) laborer Sychar Rd Mt Vernon Ind tel.

Wallot, Paul (Katherine) plasterer Sychar Rd Mt Vernon Ind tel.

Walls, Chester blacksmith R6 Mt Vernon iat.

Walls, Norman O 1a Mt Vernon phmt.

Walpool, Bert (Maude) clerk 207 W Walnut St Mt Vernon.
Walter, Elliott farmer O 1½a Mt Vernon.
WALTER, E. B. (Bess) 2 ch druggist T H&L Main St Centerburg Ind tel. See adv.
Walter, G. B. (Sue) carpenter & contractor 216 Coshocton Ave Mt Vernon Ind tel.
Walter, John J. 1h Fredericktown patt.
Walter, L. P. (Sylvia) ret 218 N Norton St Mt Vernon Ind tel.
Walters, Warren (Lida) liveryman 105 W Gambier St Mt Vernon.
Walton, J. R. (Angeline) 3 ch farmer & feed mill O 100a 3h 4c R1 Danville Jeff 32 Ind tel hipt.
Walton, Loretta 407 N West St Mt Vernon.
Walton, L. B. Gambier ait.
WALTON, OSCAR R. (Lucretia) 8 ch thresher O H&L 2h Buckeye City rtt.
Wander, Charles M. 1h Danville part.
WANDER, E. M. (Virgie) 2 ch farmer O 140a 9h 6c Danville Ind tel ssot.
Wander, John A. 1h 3c Buckeye City isot.
Wander, J. B. 2c Danville prt.
Wander, W. A. (Mary E.) ret 700 E High St Mt Vernon act.
Wantland, John C. (Elva) 2 ch farmer T 97a 2h 3c Howard 38 Ind tel.
Wantland, S. M. 7h 5c Howard hstt.
Ward, Byron brick mason 306 E High St Mt Vernon Ind tel.
WARD, C. C. R2 Mt Vernon pcot.
WARD, C. PRATT (Elizabeth) 2 ch farmer T 137½a 4h 30c R2 Mt Vernon Mris 18 Ind tel.
Ward, Frank D. (Fannie) 1 ch farmer O 160a R4 Mt Vernon Mil 36 ssct.
WARD, F. L. 3 ch farmer O 111a 8h 5c R4 Mt Vernon Mil 26 Ind tel.
Ward, Harry (Mary) farmer 80a 3h 5c R4 Mt Vernon Mil 38 Ind tel scpt.
Ward, H. L. (Della) 4 ch farmer O 50a Mt Vernon Mil 17 amht.
Ward, J. E. (Emma) traveling salesman 400 N Catherine St Mt Vernon Ind tel scpt.
WARD, J. F. 2 ch farmer O 120a 3h 13c R4 Mt Vernon Mil 25 Ind tel ccot.
Ward, William L. O 44a Mt Vernon mrrt.
WARD, W. ROY (Sarah) 1 ch farmer T 105a R4 Mt Vernon Mil 28 Ind tel hpt.
Warden, Harry (Sarah) laborer 402 N Catherine St Mt Vernon Ind tel.
Ware, Chas. glassworker R6 Mt Vernon.
Warman, Alfred S. 1 ch threshing & mill O 4½a R3 Mt Vernon Plea Ind tel opst.
Warman, Bert (Pearl) bridge w 114 W Pleasant St Mt Vernon In
Warman, C. S. (Lizzie) 1 ch farm 104a 5h 11c R7 Mt Vernon Lib 3 tel cpst.
Warman, Dwight (Bessie) car re 408 E Oak St Mt Vernon Ind te
Warman, E. G. (Ida) piano sal 803 N Mulberry St Mt Vernon I pt.
Warman, E. P. (Rose) machinist 6 Gambier St Mt Vernon Ind tel.
Warman, George (Bessie) tinner Burgess St Mt Vernon Ind tel.
Warman, J. S. (Mattie) laborer 3 Vine St Mt Vernon Ind tel.
WARMAN, S. M. (Laura) 3 ch far 4a H&L R1 Gambier Col 25 itt.
Warmon, W. J. O 25a Mt Vernon
Warner, Albert (Emma) 2 ch lab H&L Utica Morg 12.
Warner, D. A. 3h 17c R2 Utica pi
Warning, Ralph (Bessie) rest 302½ W Curtis St Mt Vernon.
Warren, Elizabeth B. Fredericktow
Watkins, D. M. (Mary) farmer 5h 15c R3 Fredericktown Mid tel rpm.
WATKINS, MILAN E. R3 Frederickt
Watkins, M. F. (Blanch S.) farme bred white leghorn chickens O 6c R5 Fredericktown Mid 13 I
WATKINS, W. M. (Gladys) 1 ch 2h 2c R3 Fredericktown Mid tel.
Watson, B. L. (Lelia) 4 ch far 160a 4h 9c R3 Fredericktown Ind tel.
Watson, C. W. Fredericktown c
Watson, Mrs. David farmer O 1 8c R8 Mt Vernon Plea 11 I mmmt.
Watson, G. A. 3h 6c Jelloway riat.
Watson, Isaac (Fannie) farmer R4 Mt Vernon 19 msit.
Watson, Orville E. Gambier mit.
Watson, O. D. (Frances) 3 ch fa 85a R4 Mt Vernon Mil 19 isst.
WATSON, SARAH A. (wid David) f O 103a 4h 8c R8 Mt Vernon Ind tel.
WATSON, U. A. (Laura A.) 3 ch O 163a 10h 24c R6 Mt Verno 52 Ind tel pheat.
Watson, Wm. M. (Rose Ann) ret O 1a 1h 1c R3 Fredericktown h
WATSON, W. T. jeweler & optici ville. See adv.

er, G. C. (Martha) glassworker 908 Chestnut St Mt Vernon Ind tel.
ers, C. C. Fredericktown ptt.
ers, C. R. Fredericktown mtt.
er, R. H. (Jennie) machinist 107 Gambier St Mt Vernon.
H. G. (Adda M.) 3 ch supt of ndon School 1h R4 Brandon Village Vernon Mil 27 ptt.
T. A. 4 ch farmer O 30a 2h R4 Mt non Clin 43 hitt.
er, C. G. (Ella) shoe merchant 109 Vine St Mt Vernon Ind tel.
er, C. J. 2h 2c R4 Mt Vernon rot.
er, C. R. ret farmer bds with D P nings O 131a R4 Centerburg Mfrd 63 tel ooot.
er, Earl 1c R4 Mt Vernon pct.
ER, GEORGE H. (Zara) farmer T 5h 5c R5 Mt Vernon Mon 59 oit.
er, Mrs. Gertrude S. 400 N Gay St Vernon Ind tel.
er, Harold (Ada) 1 ch farmer O Mt Vernon Mil 28 B tel.
er, Harry (Emma) electrician 105 Front St Mt Vernon Ind tel.
er, Hattie Centerburg hrtt.
er, Henry 2h 3c R8 Mt Vernon t.
er, H. D. 1h 2c Fredericktown hpst.
er, Jane E. 2h R4 Mt Vernon atrt.
er, John 2h 3c Buckeye City rat.
er, J. D. (Gertrude H.) clerk 709 High St Mt Vernon Ind tel.
er, L. 1h 1c R6 Mt Vernon ict.
er, Mrs. Madeline 204 N Gay St Mt non Ind tel.
er, S. R. & Son 2h 4c Mt Vernon .
er, W. T. 1h 4c R8 Mt Vernon aaat.
GEORGE (Daisy) 1 ch farmer O 8h 12c R2 Centerburg Hil 15 B
er, Fred (Emma) laborer 207½ N sion St Mt Vernon.
, Henry (Emma) machinist R6 Mt non Ind tel.
, John (Ida) baker 303 N Gay St Vernon.
er, Bertha K. Gambier hat.
Edward (Bessie) glassworker S Sandusky St Mt Vernon Ind tel.
, Geo. F. Gambier hott.
, Wm. A. (Arma) machinist 18 roe St Mt Vernon Ind tel.
Noble, Jr. (Josephine) postoffice 209 Oak St Mt Vernon Ind tel.
Noble E. (Ida) farmer 510 E Gam- St Mt Vernon Ind tel rmot.

Weir, Thomas (Marguerite) ret farmer 117 E Pleasant St Mt Vernon Ind tel hmat.
Weiss, A. F. bookkeeper 913 W High St Mt Vernon Ind tel.
Weiss, H. L. (Myrtle) machinist 200 S Catharine St Mt Vernon Ind tel.
WELCH, FRANK (Sarah) 1 ch farmer O 132a 4h 10c R1 Howard Mon 73 Ind tel.
Welch, J. D. (Myrtle) 4 ch laborer T H&L R2 Fredericktown Way 45.
WELCH, PHILLIP (Balinda) 3 ch farmer T 90a 7h 7c R1 Centerburg Hil 48.
WELCH, W. A. R2 Mt Vernon.
Welker, A. D. 1h Gambier pappt.
Welker, A. W. (Mary) 7 ch laborer O H&L Howard.
Welker, Bernard farmer R6 Fredericktown Way 15.
Welker, Charles (Katherine) machinist 201 E Hamtramick St Mt Vernon B tel.
Welker, D. E. (Mary) bridge worker 502 N Sandusky St Mt Vernon Ind tel.
Welker, G. A. O 8a Fredericktown mtt.
WELKER, H. B. (Minnie) 4 ch farmer T 75a R5 Fredericktown Ber 8 Ind tel ppat.
WELKER, MRS. JENNIE Danville.
Welker, Jess clerk 302 Locust St Mt Vernon.
Welker, J. H. 2h 1c Buckeye City oot.
Welker, J. V. (Daisy M.) 2 ch farmer T H&L 1h R1 Howard But 41.
WELKER, LEWIS D. (Mary Elizabeth) farmer O 107a 3h 7c R2 Howard Bro 61 aact.
Welker, Louis G. (Lucy B.) farmer 521 E Hamtramick St Mt Vernon Ind tel attt.
Welker, Lyman 1h 2c Howard pitt.
Welker, O. D. Danville asht.
Welker, Stuart 3h 5c Mt Vernon cct.
Welker, Sylvester (Belle) 2 ch farmer O 35a 2h 3c R1 Howard 75 post.
Welker, V. B. Gambier htt.
Weller, Stewart (Catherine) farmer O 54¾a 2h 8c R6 Mt Vernon B tel arit.
Wells, Frank (Edith) 1 ch farm hand T 1h 1c R4 Fredericktown Mid 24 Ind tel.
WELLS, GEORGE (Rose Wells) 5 ch ditcher T 10a 1h 1c R5 Fredericktown Mid 18 Ind tel.
WELLS, J. M. (Mary E.) 2 ch farmer O 40a 3h 5c R3 Fredericktown Mid 26 Ind tel hstt.
Welsh, Chas. (Philomena) section hand 647 E Front St Mt Vernon.
WELSH, CHAS. E. R1 Mt Vernon.

Welsh, Cloyd (Mary) 1 ch farm hand T Howard 67.
WELSH, C. F. R1 Howard chit.
WELSH, L. C. (Cora) farmer O 117a 4h 10c R1 Mt Vernon Mon 72 Ind tel riht.
Welsh, Resin O 125a Mt Vernon oomt.
Welsh, S. A. 2c Mt Vernon rprt.
WELSH, WILL J. insurance Mt Vernon. See adv.
Welsh, William O 150a Mt Vernon prtat.
Welsh, W. 2h 2c Fredericktown rit.
Welshymer, C. C. (Clarabell) mgr State Electric Co 12 E Chestnut St Mt Vernon Ind tel.
Welshymer, J. T. (Augusta) machinist 307 E Burgess St Mt Vernon Ind tel.
Welshymer, Mrs. S A. 404 E High St Mt Vernon Ind tel.
Wenger, E. L. (Bessie) collector 13 Elizabeth St Mt Vernon Ind tel.
Wenger, Joseph (E. A.) doctor 110 N McKenzie St Mt Vernon Ind tel.
Wenger, P. C. (Zola) laborer 304 N Catherine Mt Vernon Ind tel.
Wentz, Ed (Tillie) miller 3 N Jefferson Mt Vernon.
Wert, John S. (Lucy) upholsterer 406 N Mulberry St Mt Vernon Ind tel.
Wertz, A. N. 2 ch farmer O 103a 4h 6c R5 Fredericktown Mid 9 Ind tel cpsm.
Wertz, Carl (Ethel) grocer 109 W Burgess St Mt Vernon Ind tel.
WERTZ, GEORGE H. (Nettie) 2 ch farmer O 112a 5h 25c R7 Fredericktown Mris 11 Ind tel ccmt.
Wertz, Guy 1h 1c Fredericktown oam.
Wertz, John (Jennie) 1 ch farmer O 70a 8h 4c R3 Fredericktown Mid 14 Ind tel mmcm.
WERTZ, LEWIS (Mabel) 3 ch farmer O 107a 5h 15c R4 Fredericktown Mid 25 Ind tel sihm.
Wertz, Mrs. Lucille 103 W Burgess Mt Vernon.
Wery, Zelia grocer Crystal Ave Mt Vernon Ind tel.
Wescott, Sam (Tillie) laborer 308 W Gambier Mt Vernon.
West, Alfred (Alice M.) merchant tailor 801 W Sugar St Mt Vernon Ind tel.
West, Henry T. Gambier cpt.
West, W. H. (Clara) contractor 612 W Gambier Mt Vernon B & Ind tel art.
Westcott, F. H. (Edith) glass cutter 110 E High St Mt Vernon Ind tel.
Westler, J. L. (Myrtle) 4 ch farmer O 3a R1 Fredericktown Mid 81 Ind tel iit.
WESTRICH, A. F. general store How hmat. See adv.
Weyandt, E. W. (Belle A.) 1 ch far O 73a 2h 5c R3 Centerbur gHil 4
Wharton, A. F. (Rhoda) 2 ch paint paperhanger O H&L 1h 1c R1 Bu Pike 42.
Wharton, B. J. Fredericktown ptt.
Wharton, C. E. (Ollie) 5 ch farme 160a 4h 4c R3 Howard But 62 itt
Wharton, George W. farmer O 300 2c R3 Howard But 43 artt.
Wharton, John 1h Howard hst.
Wharton, L. M. (May) farmer O Bladensburg oat.
Wharton, W. H. (Martha) 4 ch fa T H&L R3 Butler Pike 79.
Wheaton, Avery (Laura) 3 ch fa O 98a 3h 3c R2 Danville Un 70 i
WHEATON, GEO. W. (Alice) 2 ch fa O 97a 6h 6c R2 Danville Un 56 tel mpat. See adv.
Wheaton, Ira (Pearl) 2 ch farm 160a 2h 4c R2 Danville Un 70 In mrt.
Wheaton, J. E. (Linia) 1 ch farm 102a 3h 3c R2 Danville 70 rpot.
Wheeler, Miss E. dressmaker 30 Vine St Mt Vernon.
Whetsel, Wilber (Martha) glass w Norton St Mt Vernon.
Whitcomb, Lucile 113 W Gambie Mt Vernon Ind tel.
White, Albert laborer Mt Liberty.
WHITE, ALFRED (Lola) 1 ch farmer owner 60a 2h 4c R1 Gambier hett.
White, A. J. (Annie) 2 ch farmer R6 Fredericktown Way 51.
White, Miss A. M. Gambier pait.
White, Carey B. (Maude) huckste Maplewood Ave Mt Vernon B t
White, C. L. (Marguerite) draft 306 N Main Mt Vernon Ind tel.
WHITE, EARL F. (Rosa) 2 ch farm 160a 3h 6c R7 Mt Vernon Lib tel hat.
White, Edgar J. 2h 2c Gambier
White, Elizabeth 608 N Gay St M non Ind tel.
White, Elizabeth (wid Erwin) O Clayton St Centerburg.
White, Fannie cor Norton & Sug Mt Vernon Ind tel.
White, Frank B. (Clara B.) 6 ch f T H&L Star East Route Morg 42.
WHITE, F. E. (Clara E.) farming & breeder O 59a R1 Gambier Col tel hitt.

te, Fred J. (Grace) janitor 617 E estnut St Mt Vernon Ind tel.
te, Hamilton 6h 4c Danville pott.
te, Harmon (Louisa) farmer O 164a 17c R1 Danville Bro 104 phoot.
TE, JACOB C. (Rozella) 7 ch farmer 206a 3h 17c R7 Mt Vernon Lib 23 at.
e, J. A. (Bertha) 5 ch farmer O 0a 11h 27c R1 Howard 49 Ind tel.
e, J. B. (Viola) 1 ch stock buyer 50a 6h 2c R1 Danville Bro 81 hrht.
e, J. C. Centerburg att.
e, John 1h 5c Mt Vernon ppot.
e, John Clarence (Mabel) 1 ch mer T 93a 5h 6c R2 Gambier Har 2 l tel imt.
TE, JOHN L. (Lucy T.) 4 ch farmer 160a 5h 5c R7 Mt Vernon Lib 31 t.
e, John S. (Lucy) live stock dealer H&L 1h Danville St Howard B & l tel hthpt.
E, JOSEPH (Cinda) farmer O 81a 6c R2 Howard Bro 57 asct.
E, LEWIS (Olive R.) farmer T 165a densburg Clay 59 Ind tel.
e, L. C. (Archie) draftsman 405 E gess St Mt Vernon Ind tel.
e, Marion 9h 16c Hilliar pitht.
E, MAUDE (wid H. K.) 2 ch farmer 3a 1h 3c R1 Howard 17 hott.
, M. J. (Olive) farmer O 219a R3 terburg Hil 43 Ind tel.
E, M. R. (Ora A.) farmer O 130a 11c R2 Centerburg Hil 37 Ind tel t.
E, SHERMAN (Selora) 6 ch farmer 97a 6h 15c R2 Howard 52 Ind tel m.
, S. T. (Mary A.) farmer 903 W stnut Mt Vernon Ind tel.
, W. A. 6h 18c Howard apppm.

White, W. C. (Viola V.) 3 ch farmer O 120a 2h 2c R7 Mt Vernon Lib 23 B tel maot.
White, W. E. (Goldie) 3 ch farmer O 41a 3h R1 Danville Bro 104 Ind tel hht.
White, W. H. (Dorothy E.) salesman 704 N Main St Mt Vernon Ind tel.
Whiteis, D. E. R5 Mt Vernon Mris 44 Ind tel.
Whiteis, Mary J. 1c Mt Vernon pmt.
Whiteis, M. L. farmer O 10½a 2c R5 Mt Vernon Mris 44 Ind tel stt.
Whitford, Epteti Fredericktown rtt.
Whitford, John (Lu Nylla) office employe of Ohio Fuel 113 E Lamartine St Mt Vernon.
Whitmoeth, Mary J. 2c Howard mst.
Whitmore, Cary E. (Lou) 1 ch farming & dairying O 106a 2h 16c R1 Gambier Har 26 Ind tel ptit.
WHITMORE, CHARLES R. (Clara C.) 2 ch farming & dairying O 35a 1h 10c R2 Gambier Har 26 hmit.
Whitmore, Frank U. (Rebecca) 1 ch farming T 160a 3h 3c R2 Gambier Har 60 rhtt.
Whitmore, Happy Gambier htt.
Whitmore, I. W. (Clara M.) farmer O 22a Martinsburg Clay 45 htat.
Whitmore, Joe (Nancy M.) (son Elmer) 2 ch ret farmer O 160a 7h 20c R2 Gambier Har 60 Ind tel ptspt.
Whitmore, William E. (Happy) 2 ch farmer O 90a 2h 4c R1 Gambier Har 66 Ind tel asst.
Whitney, Mrs. Ann 301 E Vine St Mt Vernon Ind tel.
WHITNEY, D. C. (Maria F.) 1 ch farmer O 115a 1h 3c Danville Ind tel srit.
WHITNEY, HARRY C. (Emma) 4 ch farmer O 132½a 4h 10c R1 Buckeye City Un 15 roht.

A State Fair Blue Ribbon Winner.

WHITNEY, HERBERT E. (Nora) 2 ch farmer O 10a T 115a 5h 12c R1 Danville Bro 106 & 110 Ind tel haht.

Whitney, John (Chloe E.) farmer O 44a 9h 2c R4 Fredericktown Mid 19 Ind tel amrm.

WHITNEY, MARTHA Fredericktown.

Whitney, T. B. farmer O 30a 3h R3 Howard Un 13 phpt.

Whitney, Wm. W. (Ina) farmer O 24a 2h 1c R3 Howard Un 13 ptmm.

Whitney, W. C. fireman 504 E Front St Mt Vernon.

Whitnorth, A. L. 3h 3c Howard sht.

Whitnorth, J. T. 1h Howard msit.

Whittaker, E. E. (O. A.) minister 407 N Gay St Mt Vernon Ind tel.

Whittier, L. (Eliza) blacksmith 307 N Norton St Mt Vernon.

Whitting, Otto bridge worker 200 W Curtis St Mt Vernon.

Whittington, Charles (Ettie V.) machinist 901 W Vine St Mt Vernon.

Whitworth, A. L. (Katherine) 1 ch farmer T 200a 4h 5c R1 Howard 23.

WHITWORTH, J. T. (Mary) 2 ch farmer O 200a 2h 1c R1 Howard 73 Ind tel.

Wiggin, D. M. (Orpha J.) 2 ch blacksmith O 2 H&L Bladensburg Clay 57 Ind tel iit.

WIGGINS, J. M. (Elsie) carpenter & concrete O 10a R5 Mt Vernon Mris 35 patt.

Wightman, W. H. (Leona) glassworker 104 E Vine St Mt Vernon.

WIGTON, T. P. (Bessie E.) 2 ch farmer & live stock breeder O "Elmview Farm" 99a 4h 12c R4 Centerburg Hil 59 B tel proat. See adv.

Wilaby, Samuel ret farmer bds with Mary E Davis R6 Mt Vernon Mfrd 36.

Wilcox, E. C. (Allie) 8 ch timber dealer T 10a 4h 2c R6 Mt Vernon Lib 36 B tel.

WILDMAN, WILBUR farm laborer bds with E T Coe R4 Centerburg Mfrd 28.

Wiley, A. T. Centerburg phtt.

Wilgus, E. W. (L.) 1 ch farmer O 10a 3c R1 Mt Vernon Mon 23 imt.

WILGUS, O. A. R5 Mt Vernon.

Wilkey, Sanford 2h 3c R1 Danville rpt.

WILKEY, S. J. (Amanda Ellen) farmer T 164a 3h 1c R1 Fredericktown Mris 63.

Wilkins, Frank (Gertrude) glassworker R6 Mt Vernon.

Wilkins, P. L. (Leona) probate judge 8 N McArthur St Mt Vernon Ind tel.

WILKINSON, JOHN (Belle) farmer O 100a 1h 2c R3 Howard 78 Ind tel icot.

Willard, Harry (Blanche) laborer E Lamartine St Mt Vernon Ind

WILLARD, ZOLMAN (Letta) 2 ch carp O H&L R3 Fredericktown.

Willeby, Samuel farmer T 72a R Vernon Mfrd 36.

Willemin, J. V. (Carrie) salesman Lamartine St Mt Vernon Ind tel

Willett, B. D. 1h 1c Fredericktown

Willett, Wilbert (Grace) laborer Jackson St Mt Vernon Ind tel.

Willey, A. T. (Mira) Bell Tele manager T H&L E Main St C burg B tel.

Willey, H. B. (Maggie) pool roo H&L Hartford Ave Centerburg h

Williams, Adam (Caroline) black O 5a H&L R4 Mt Vernon aot.

Williams, Amey H. (Minnie) far 2a 1h R1 Utica Morg 45 hht.

Williams, Mrs. Augusta 400 E Fr Mt Vernon Ind tel.

Williams, Mrs. A. B. 112 N McF St Mt Vernon Ind tel.

Williams, A. E. (Hattie) glasswork W Vine St Mt Vernon.

Williams, Beatty (Amy Frances) d of C & G Cooper Engine Co hurst St Mt Vernon Ind tel.

Williams, B. B. (Cora) 3 ch far 68a R1 Fredericktown Ber 14 cest.

Williams, C. C. (Bertha) hardwa E Pleasant St Mt Vernon Ind t

Williams, E. C. 1h 2c Mt Vernon

Williams, E. C. (Laura) 3 ch far 10a 3h 1c R1 Utica Morg 30 phtt.

Williams, Mrs. Fannie 304 S Mc St Mt Vernon Ind tel.

Williams, Geo. (Laura) glass Fairview Addition Mt Vernon.

WILLIAMS, GRAFTON (Armina) ret & farmer O 47a 1h R4 Frederi Mid 24 Ind tel aart.

Williams, Hauston 1h 1c Frederi ptt.

Williams, Ila B. school teacher McKenzie St Mt Vernon Ind t

Williams, John (Kate) laborer P gine Co 302 E Hamtramick St non Ind tel.

Williams, Dr. L. L. (Emma) pl 22 E Gambier St Mt Vernon F tel.

Williams, P. T. farmer O 32a R ericktown Mris 23 amtt.

Williams, Sherman (Myrtle) labo E Chestnut St Mt Vernon.

WILLIAMS, S. A. O cor Wiggin Sts Gambier cmt.

ams, S. B. laborer 107 E Burgess Mt Vernon.
ams, T. C. 6 ch farmer T 40a 2h Centerburg Mfrd 11 ptt.
amson, Mrs. B. B. 809 E High St Vernon.
amson, Carol & Otis Democracy att.
amson, C. (Nellie) 3 ch laborer T L Rich Hill Hil 20.
amson, Frank (Blanche) gasworker E Vine St Mt Vernon.
amson, L. R. (Loretta B.) mechanic engineer 707 E Vine St.
amson, M. D. (Emma) 3 ch laborer L 1h Rich Hill Hil 5.
amson, Oliver 1h Democracy ait.
ard, H. K. 1c Fredericktown ct.
s, Bliss (Carrie) 1 ch traveling sman Hartford Ave Centerburg tel att.
, Grant Centerburg ctt.
s, W. D. (Nina E.) 2 ch farmer 00a 10h 5c Centerburg B tel hhit.
s, Barney (Daisy) farmer T 260a Fredericktown Way 24 Ind tel.
TS, W. M. (Blanche) 1 ch farmer 55a R6 Fredericktown Way 3 Ind
s, W. W. (Florence) 6 ch rural l carrier O 22a R4 Fredericktown y 52 Ind tel aict.
ts, J. E. (Margaret) O 1a R1 lericktown Ber 11 Ind tel.
Mrs. Anna E. 207 E Hamtra-mick Mt Vernon Ind tel.
rd, Mrs. Isabelle 308 W Vine St Vernon Ind tel.
rd, S. A. O 1a Mt Vernon pmmt.
n, L. (Mamie) 1 ch laborer T L Rich Hill Hil 20.
, Mrs. 302 E Pleasant St Mt Ver-
, Allen (Mary) 700 E Vine St Mt non.
, Asa 2c Fredericktown apmt.
, A. C. (Ella E.) farmer O 12a Fredericktown Mris 26 ppht.
, Chas. P. 1h 2c R1 Fredericktown
, Chas. W. 2h 1c Newark heet.
, C. D. salesman 902 W Chestnut Mt Vernon.
N, C. H. (Sarah J.) farmer O 16a Martinsburg Clay 20 Ind tel.
N, DOUGLAS (Ella E.) farmer & ster O 1a H&L 2h 1c R4 Center- Mfrd 16 pmt.
, D. H. (Emma) 2 ch farmer O 1h R2 Mt Vernon Way 35 Ind tel .

Wilson, Edna K. Gambier att.
Wilson, Frank bricklayer Centerburg.
Wilson, Geo. T. (Alma) 2 ch blacksmith O 1a 1h Centerburg Hil 46 B tel stt.
Wilson, Mrs. H. 113 E Water St Mt Vernon.
Wilson, H. C. (Clarinda) 8 ch farmer R7 Fredericktown Ber 34 & 35.
Wilson, Isaac (Zode) 2 ch farmer O 50a 2h 3c R3 Howard But 65 htst.
Wilson, John R. (Sarah) ret farmer 617 E High St Mt Vernon Ind tel pacot.
Wilson, J. L. (Delilah) lumberman 618 E Vine St Mt Vernon pupt.
WILSON, J. M. (Maud) 1 ch farmer O 200a R6 Fredericktown Way 14 Ind tel picat.
WILSON, J. R. (Mollie) 4 ch county commissioner O 375a Fredericktown B tel hemht.
Wilson, Lottie M. Centerburg htt.
Wilson, P. W. (Rose) 2 ch farmer O 2a 2h 1c R1 Centerburg Hil 31 B tel.
Wilson, Rill 2h 1c Walhonding hmt.
Wilson, Ruth farmer O 170a R1 Fredericktown Pike 63.
WILSON, R. B. (Alice) farmer O 122a 18h 13c R6 Fredericktown Way 14 B & Ind tel spst.
Wilson, S. E. (Ella) 2 ch farmer O 310a 4h 3c R1 Gambier But 46 Ind tel prpt.
WILSON, WALTER T. (Ella) 1 ch farmer O 210a 6h 15c R6 Fredericktown Way 9 B tel asit.
Wilson, William foreman Norton St Mt Vernon B tel.
Wilson, W. H. (Jessie) 1 ch farmer O 150a R6 Fredericktown Way 8 Ind tel phrrm.
Wilson, W. W. (Pearl) 3 ch farmer O 104a 3h 14c R2 Mt Vernon Way 59 Ind tel ppmt.
Winand, J. C. (Rosa) farmer O 70a 2h 7c 1au R5 Fredericktown Mid 13 Ind tel rirt.
Winand, S. F. (Candis) O H&L 1h R3 Fredericktown Mid 4 Ind tel stt.
Wince, Silas (Belle) 3 ch laborer O 1½a 1h R2 Centerburg Hil 31 rtt.
Windland, Mary R1 Fredericktown cmt.
Wineland, Alonzo (Ohio Bell) barber 516 E Hamtramick St Mt Vernon Ind tel.
WINELAND, G. L. (Sarah) 2 ch farmer O 105a 4h 10c R3 Butler Pike 38 pipt.
Wing, James A. (Eliza) farmer O 70a 2h 2c R5 Mt Vernon Clin 25 eert.
Wing, William R. 2 ch farmer O 127a 3h 8c Box 406 Mt Vernon Clin 39 Ind tel poast.

Wingeier, Alex (Lydia) painter 716 E High St Mt Vernon.
WINLAND, CLYDE (Ada) 2 ch gas man T H&L R4 Mt Vernon Mil 28 ast.
Winland, C. L. (Bertha) 2 ch teamster and farmer T 50a 3h 8c R8 Mt Vernon Clin 46 Ind tel pret.
Winland, James 3h 17c Utica hoct.
WINLAND, THOMAS L. (Minnie M.) 1 ch gas & farmer O 40a R8 Mt Vernon Plea 14 B tel prtt.
Windslow, T. I. 1h Guan ptt.
Winne, Miss Katharine teacher of language & music 601 E Chestnut St Mt Vernon Ind tel.
Winter, Josephine (wid A. E.) bds H. H. Robertson Mt Liberty.
Winterbotham, H. T. (Ida) teamster 105 Walnut St Mt Vernon.
Winterbotham, Susie 105 Walnut St Mt Vernon.
Wintermute, Mrs. Catherine 405 N Division St Mt Vernon Ind tel.
Wintermute, C. W. (Mame) 3 ch farmer O 100a R4 Centerburg Mfrd 20 B tel ompt.
WINTERMUTE, DALE E. (Beatrice Z.) 1 ch automobile mechanic T H&L E Main St Mt Liberty B tel ptit.
WINTERMUTE, W. A. (Louisa H.) retired farmer O 280a 1c E Main St Mt Liberty Mfrd 3 B tel pacst.
Wintermute, W. S. (Ora) painter 5 Greer St Mt Vernon Ind tel.
Winterringer, Bahner J. farmer bds with M. L. 3h Danville Un 75.
Winterringer, Jesse (Lela) farming T 143½a 2h 5c R1 Gambier Har 10 Ind tel.
Winterringer, J. V. (Ellen) butcher 14 Marion St Mt Vernon.
WINTERRINGER, M. L. (Harriet C.) 6 ch farmer O 70a 1h 4c R2 Danville Un 75.
WINTERRINGER, W. L. (Eva) 3 ch farmer T 260a 1h 3c R2 Mt Vernon Way 11 & 12 Ind tel.
Winters, Gustave (Verna) glass worker 604 E Front St Mt Vernon Ind tel.
Wintringer, B. J. 1h Danville oat.
Wintringer, J. H. 2h 2c Danville rspt.
Wintringer, M. S. 1h 2c Danville hsat.
WIRES, E. W. (Delina) 5 ch farmer T H&L R1 Howard 48.
Wise, Amelia Centerburg aptt.
Wise, Bert (Nellie) 1 ch carpenter O H&L E Fifth St Fredericktown.
WISE, BURTON (Rebecca) farmer O 72a 2h 4c R4 Centerburg Mfrd 4 B tel apmt.
Wise, C. W. (Sarah Bell) 7 ch far O 61a R1 Fredericktown Mris 26 tel ccot.
Wise, C. W. (Frances) drug clerk 12 Vine St Mt Vernon.
Wise, F. B. 2h 4c Fredericktown oi
Wise, J. E. laborer R3 Mt Vernon.
Wise, Millie O H&L N Hartford e Centerburg.
Wise, Peter (Emma) O 65a 3h 6c Danville Bro 110 Ind tel phat.
Wise, S. E. carpenter 501 E Oak St Vernon Ind tel.
WISE, T. B. (Elizabeth) 3 ch farme 60a R1 Fredericktown Mris 26 mt
WISE, W. CARL (Ethel) 1 ch farme 150a 2h 12c R7 Fredericktown 59 Ind tel.
Wise, W. P. 3h 3c Fredericktown
Wise, W. R. (Effie) 6 ch farmer T R7 Fredericktown Mris 23.
Wiseman, A. L. (Lona) 2 ch mini T H&L 1h R1 Utica Morg 46 Ind
Wisner, John (Jennie) glass worker Chestnut St Mt Vernon.
Wissinger, R. W. (Roxy) templet m McKinley Flats Mt Vernon.
Witherall, Miss Fannie teacher Mansfield Ave Mt Vernon Ind t
Witherow, James T. 1h 20c Frede town pmmit.
Witherow, M. P. Fredericktown hn
Withrow, C. W. (Goldie) 2 ch fa O 140a R2 Fredericktown Way
Withrow, James 7c Greer mit.
Witt, W. R. 4h 3c Greer aaot.
WOLF, ADAM Brinkhaven sitt.
Wolf, A. C. 6h 5c Danville hrht.
Wolf, A. J. 1h Danville rtt.
Wolf, William Buckeye City httt.
Wolf, W. L. (Ella V.) 3 ch farm 94a R3 Gambier.
Wolfe, Albert I. 2h 1c Howard pet
WOLFE, ALFRED (Martha A.) 1 ch f ing & dairying O 64a 5h 25c R1 bier Har 9 Ind tel opat.
Wolfe, Almon N. (Fanny) farmi 60a 3h 6c R2 Gambier Har 13 In oat.
WOLFE, CARY (Mary J.) 2 ch ele O 136a Howard Ind tel iiit.
WOLFE, CHARLES G. (Jessie) 1 ch maker & farmer T R7 Mt Vernon 8 Ind tel.
WOLFE, CLEM L. (Elvira M.) 1 ch ing O 70a 2h 8c R2 Gambier H Ind tel mhat.
Wolfe, C. E. 2h Gambier itt.
WOLFE, C. L. V. (Ella E.) farmi 132a 2h 14c R2 Gambier Har 1 tel scht.

WFE, DEAM R3 Gambier.
We, E. S. 1h Bladensburg mict.
We, F. C. (Sarah J.) 4 ch farmer O 0a 4h 30c 1au R7 Mt Vernon Clin 8 d tel hatst.
We, Ira L. (Virta T.) well blower r O. F. S. Co. O 10a 1h R2 Gambier ır 13 Ind tel past.
We, Jacob R. (Mina M.) 4 ch farm- O 144a 4h 10c R1 Gambier Har 10 d tel ptcht.
WFE, JOHN (Hannah M.) farmer O)a 2h 12c R1 Bladensburg Jack 19 ıt.
We, John H. (Frances) farmer O 60a 3c R2 Gambier Har 13 Ind tel osct.
We, John P. (Lestie) 2 ch farming 36a 4h 10c R1 Gambier Har 59 Ind hcmt.
WE, J. W. 3 ch farmer O 200a 7h 13c ır Route Centerburg Hil 3 paert.
WE, LEE A. (Laura E.) farming T 1a 2h 3c R2 Gambier Har 11 rot.
WE, MARION (Nettie) farmer O 100a Martinsburg Clay 44 Ind tel mcct.
We, Mary E. 6c Walhonding rsht.
We, M. D. (Effie M.) 1 ch farming O ½a 2h 3c R2 Gambier Har 12 Ind phpat.
e, Virgil (Lora) farmer O 149a 3h R1 Bladensburg Jack 19 opst.
e, Walter 2h 2c Brinkhaven mat.
e, Walter W. (Mina M.) farmer 36a 6h 3c R1 Gambier Har 48 Ind sat.
e, W. L. 2h 3c Gambier sot.

Wolford, Albert 1h 1c Mt Vernon pst.
Wolford, Alice 202 N Catherine St Mt Vernon Ind tel.
Wolford, Clark (Mary) drayman 900 E Vine St Mt Vernon Ind tel.
Wolford, Joe (Jennie) laborer 205 N Chester St Mt Vernon.
Wolford, Lanson (Jennie) laborer 102 N Center St Mt Vernon Ind tel.
Wolford, Mac (Elizabeth) laborer 201 N Chester St Mt Vernon Ind tel.
Wolford, W. C. 3c Butler coot.
Wolverton, I. M. (Florence P.) supt Mt Vernon Bridge Co 106 E Gambier St Mt Vernon Ind tel.
WOOD, DON R1 Mt Vernon.
Wood, Elizabeth 1h R4 Mt Vernon rtt.
WOOD, MRS. E. H. Fredericktown.
Wood, J. C. (Sarah J.) post office clerk 502 E Vine St Mt Vernon Ind tel.
Woodford, A. E. (Nettie) painter 506 N Jefferson St Mt Vernon Ind tel.
Woodford, William laborer 305 Coshocton Ave Mt Vernon.
Woodhull, Thos. (Rebecca) ret 513 W Sugar St Mt Vernon.
Woodruff, George L. farmer T 160a 2h R4 Centerburg Hil 53.
Woodruff, John F. (Laura) 3 ch farmer O 367a 13h 50c R1 Utica Morg 25 Ind tel itmt.
WOODRUFF, J. E. (Cal) 3 ch farmer O 59a 5h 4c R2 Centerburg Hil 34 B tel omrt.
WOODRUFF, SILAS (Mary) 1 ch farmer O 254a 6h 14c Rich Hill Hil 5 B tel.

"Goin' Fishin'?"

Woods, C. J. (Zona) hardware 202 N Gay St Mt Vernon Ind tel.

Woods, Ella M. O H&L R3 Mt Vernon.

Woods, Harper (Hollie) farmer O 38a 3h 2c R1 Mt Vernon Mon 49 Ind tel aot.

Woods, John (Jane) 3 ch farming O 56a 1h 2c R3 Howard Jack 3 hect.

Woods, Mariana R3 Mt Vernon.

Woods, Marion 2h 4c Mt Vernon ctot.

Woodward, F. C. (Rose) machinist 713½ N Maine St Mt Vernon.

Woodward, Mrs. Ida 807 Howard St Mt Vernon Ind tel.

Woodward, W. H. (Laura) 1 ch farmer O 70a R5 Bellville Ber 18 Ind tel pmtat.

WOOLDRIDGE, J. F. (Almeda) 4 ch farmer O 5a 4h 12c R1 Howard 16 hpot.

Woolison, David 2h 3c Gambier mrt.

Woolison, Grant (Bertha) laborer 316 Chester St Mt Vernon.

Woolison, Harry G. (Martha E.) horse shoeing O shop H&L Gambier.

WOOLISON, H. E. salesman Mt Vernon.

Woolison, H. J. Gambier htt.

Woolison, John (Bessie) sheriff 106 E Chestnut St Mt Vernon B & Ind tel.

WOOLISON, MATILDA 4 ch farmer O 88a R3 Gambier Col 22 Ind tel pot.

Woolison, Paul C. (Ada) clerk 903 Howard St Mt Vernon Ind tel.

Woolison, R. D. (Susan) 2 ch blacksmith & horse shoeing O shop H&L Gambier Ind tel. hat.

Woolison, Sherman (Stella) 1 ch farmer T 88a R3 Gambier Col 22 Ind tel ctt.

Woolison, T. B. (Rosa) 3 ch farmer & dairyman O 175a R6 Fredericktown Way 15 B tel hrtt.

Woolson, Carl C. (Ruth) merchant 114 E Lamartine Mt Vernon Ind tel.

Woolson, S. M. (Ida) merchant 602 E Vine St Mt Vernon Ind tel.

Woolson, W. A. (Jennie) dept store owner 504 E Vine St Mt Vernon Ind tel.

Wooster, F. E. (Kathleen) gas man 612½ E Vine St Mt Vernon Ind tel.

Wootton, John H. (Ada F.) insurance 209 N Park St Mt Vernon Ind tel.

Worcester, W. H. 400 Burgess St Mt Vernon.

Workman, Alice G. Buckeye City hrmt.

Workman, Asa (Rhoda) 4 ch farm & stockman O 71a 3h 10c R1 Dan Bro 101 Ind tel.

WORKMAN, A. J. attorney-at-law ville. See adv.

Workman, A. J. (Gertrude) farm 80a 2h 4c R1 Danville Jeff 7 In rtmt.

WORKMAN, MRS. A. M. Box 37 Mt non phat.

Workman, Barnett (Minnie) farm 50a R5 Fredericktown Ber 21 In pitt.

WORKMAN, B. B. (Louisa) 6 ch fa O 37a 4h 5c R2 Howard Bro 52 a

Workman, Chester W. (Anna) fa T 56a 4h 6c R1 Danville Bro 106 tel aiot.

Workman, C. A. (Elizabeth) 2 ch fa O 164a 4h 9c R1 Danville Bro Ind tel.

Workman, C. A. (Dora) laborer 5 Catherine Mt Vernon Ind tel poh

Workman, C. B. 2h Buckeye City

WORKMAN, C. JAY (May) 2 ch fa O 153a 7h 15c R1 Danville Bro Ind tel hiitt.

Workman, C. S. 1c Danville mt.

WORKMAN, C. W. (Ruey) 1 ch fa O 31a 4h 4c Howard 39 Ind tel a

WORKMAN, DALE R1 Buckeye City cact.

WORKMAN, DAVID R1 Danville cact.

WORKMAN, ELISHA (Mary) 2 ch fa O 146a 7h 14c R2 Howard Bro 53

Workman, Evangeline Gambier act

WORKMAN, E. A. (Effie) 1 ch farm 87½a R5 Bellville Ber 24 Ind t

WORKMAN, E. E. (Rose) 7 ch farm 213a 9h 8c R1 Danville Bro 106

Workman, Flora 1h Buckeye City

Workman, Grover 1h 2c Danville

Workman, Hiram Danville pairt.

Workman, H. S. 1h Buckeye City

Workman, H. W. 1h 1c Danville p

Workman, I. S. (Ruth) physician Gay St Mt Vernon B & Ind tel.

Workman, Jay 2h 5c Howard cat.

Workman, John (Pearl) 1 ch farm 246a 4h 5c R3 Butler Bro 10.

Workman, J. C. 4h 2c Danville pc

Workman, J. H. 5h 2c Butler paaa

Workman, J. T. (Lucinda) 3 ch f O 112a 3h 9c R2 Howard Bro 3

Workman, J. T. 4h 5c Howard cs

rkman, Lyman (Victoria) 4 ch armer O 94a 1h 4c R1 Danville Bro) Ind tel cprt.

kman, L. M. (Ella) contractor 306 Catherine Mt Vernon Ind tel.

KMAN, M. E. (Alta) 2 ch farmer O 90a 6h 8c R2 Howard Bro 54 mcst.

kman, O. D. 2h 7c Howard sit.

kman, O. J. (Hazel) 1 ch farmer T 50a R5 Bellville Ber 25 Ind tel mct.

KMAN, P. T. R2 Howard Bro 38.

KMAN, RICHARD (Lola) farmer T 7a 3h 3c R2 Howard Bro 55.

kman, Russell (Mary) carpenter 5 Braddock Mt Vernon.

KMAN, STEPHEN (Jennie Rachel) 2 farmer O 69a 5h 7c R1 Buckeye ty Un 8 Ind tel rmmt.

kman, S. H. 4h 6c Bellville phttt.

kman, S. J. (Nan) 3 ch farmer O 8½a R5 Bellville Ber 23 Ind tel ot.

kman, S. R. (Luella) farmer O 30a R1 Danville Bro 90 Ind tel poot.

kman, U. C. 2h 1c Buckeye City c.

KMAN, VIOLA Box 106 Buckeye ty.

KMAN, W. D. (Ida) 3 ch farmer O ½a 4h 6c R2 Howard Bro 68 orht.

KMAN, MRS. W. J. R8 Mt Vernon it.

KMAN, W. V. (Stella) 2 ch farmer 94a 4h 7c R1 Danville Bro 90 Ind sht.

ey, C. W. (Leona) machinist 103 arry St Mt Vernon Ind tel.

ey, Hugh (Della) electrician 107 Water St Mt Vernon.

ey, John 311 Oak St Mt Vernon.

EY, JOS. H. (Sylvia) 1 ch black-ith T H&L Line St Fredericktown.

ey, Park D. (Jennie) purchasing nt 302 W Chestnut St Mt Vernon l tel.

Worline, Edith P. Centerburg htt.

Wrentzel, Adam (Mrs. A.) tailor 307 N Gay St Mt Vernon Ind tel.

Wright, Amanda 5 ch housekeeping O H&L Democracy Pike 126.

Wright, A. H. (Belle) 1 ch farmer O 96a 7h 6c Star Route Centerburg Hil 21 B tel immt.

Wright, A. I. (Eliza) laborer car foreman 402 Coshocton Ave Mt Vernon Ind tel.

Wright, A. J. 922 W High St Mt Vernon.

Wright, Mrs. A. R. 15 W Gambier Mt Vernon Ind tel.

Wright, Miss Bessie 113 E Front St Mt Vernon.

WRIGHT, C. H., D. D. S. Fredericktown mtt.

Wright, Charles (Grace) foreman 707 W Chestnut Mt Vernon.

WRIGHT, CHAS. L. (Jennie L.) farmer part owner 90a 3h 13c R6 Mt Vernon Mfrd 45 Ind tel hiit.

Wright, Chauncey (Nancie A.) 207 W Vine St Mt Vernon Ind tel.

Wright, Chas. S. 2h 5c R6 Mt Vernon ppit.

Wright, C. L. (Mame) contractor 12 Third Ave Mt Vernon Ind tel.

Wright, Ethel Centerburg amt.

Wright, E. M. (Ella M.) 603 E Gambier St Mt Vernon Ind tel.

Wright, Fred B. (Hattie L.) 1 ch farming T 255a 4h 15c R2 Gambier Har 1 Ind tel pppt.

Wright, Harry cartoonist O H&L Democracy Pike 126.

Wright, H. B. Centerburg htt.

Wright, J. B. Centerburg mopt.

Wright, Lola bds with Wellington V. R4 Brandon Village Mt Vernon Mil 28 Ind tel htht.

Wright, Mary housekeeping Centerburg Hil 30 phtt.

s. P. Fredericks' Home, Hilliar Township.

Home C. B. Jackson, Milford Township.

Wright, Percy (Myrtle) laborer 818 W. Gambier Mt Vernon.

WRIGHT, P. A. (Dora) 6 ch farmer, pure bred hogs and poultry 113a 6h 13c R4 Centerburg Mfrd 18 Ind tel past. See adv.

Wright, Sarah 1h Bangs ctt.

Wright, Stuart (Nora) rural mail carrier 7 Marion St Mt Vernon.

WRIGHT, S. C. furniture dealer Utica. See adv.

WRIGHT, WELLINGTON V. retired farmer O 114a 2h 2c R4 Brandon Village Mt Vernon Mil 28 Ind tel chct.

Wright, Wolfe Centerburg rhmt.

Wuchner, E. (Edith) tailor 123 E Sugar St Mt Vernon Ind tel.

WYANT, BURR A. (Angie E.) 6 ch farmer O 40a R3 Gambier Plea 41 asmt.

Wyant, F. C. 2h Howard hpat.

Wygon, John laborer 206 W Sugar St Mt Vernon.

Wyker, A. O. (Ella) 3 ch farmer O 119a 8h 15c R2 Mt Vernon Way 60 Ind tel ptcot.

Wyker, James R. 1h Fredericktown phpmt.

WYKER, OKY (Ella) 1 ch farmer O 160a R2 Fredericktown Way 7 B tel pcist.

Wynkoop, E. N. (Sarah Elizabeth) 6 ch farmer O 131a Mt Vernon phact.

Wysner, Edd (Cora) glass worker 616 W Gambier Mt Vernon.

Wythe, George (Lenora) clerk 404 N Mulberry St Mt Vernon Ind tel.

Wythe, Wm (Katherine) news stand 807 N Gay St Mt Vernon.

Yarger, Albert (Corella) 2 ch farmer O 112a 4h 3c R2 Butler Pike 88 opot.

YARMAN, JNO. S. R5 Mt Vernon htct.

Yarman, John (Laura) O 92a Mt Vernon mrht.

Yarman, Reacy W. (Vona E.) farmer T 180a 2h 1c Greer Jeff 86.

Yarmon, T. B. 1h 1c Fredericktown pat.

YAUGER, A. W. (Susie) 5 ch farmer O "Celery Farm" 100a R2 Mt Vernon, Clinton 1 B & Ind tel pmhht.

Yauger, George (Olive) merchant cigar store 108 E Sugar St Mt Vernon Ind tel.

Yauger, Lydia O 60a Mt Vernon aatt.

Yauger, Samuel O 231a Mt Vernon pmmht.

Yauger, Sarah T. O 21a Mt Vernon pmrt.

YAUGER, S. W. (Lucretia) farmer O 300a 8h 80c 1au R7 Mt Vernon Clinton 8 Ind tel rhrt.

YAUGER, TRACY F. (Lena) farm 200a 3h 19c R2 Mt Vernon Lib 3 & 25 B tel.

Yearous, Avery (Clara) 1 ch farm 87a 2h 3c R2 Danville Un 39 In

YEAROUS, J. P. (Eliza E.) 4 ch fa 87a 1h 2c 1au R2 Danville Un 3 tel rtct.

Yoakam, J. M. (Ella) 1 ch farm 90a 2h 3c R2 Mt Vernon Lib 4 tel aht.

Yoakum, Chas. (Tillie) railroad ployе O H&L Mt Liberty ast.

Yoakum, John (Ada) farmer & t ter Mt Liberty.

Yockal, A. E. (Berthal) clerk W Curtiss St Mt Vernon.

Yose, Wm. (Ella) laborer 104 N ter St Mt Vernon.

YOUGH, CHARLES F. (Bessie E.) farmer and pure bred poultry 5h 11c R4 Centerburg Hil 54 I rcct. See adv.

Young, Andrew (Evalena) mac 905 E Gambier St Mt Vernon.

Young, Bert 3h 5c Gambier hme

Young, B. F. (Susan R.) 7 ch f O 17a R1 Fredericktown Ber 1 tel crtt.

Young, Chas. (Blanche) 3 ch far 115a 5h 4c R1 Mt Vernon Mon tel sptt.

Young, C. M. (Iva) 2 ch farm 100a R6 Fredericktown Way 2 tel crit.

Young, C. R. farmer R2 Frederic Way 37 B tel patt.

Young, David (Malinda) 1 ch O 5a 2h 1c R1 Butler Pike 47 r

YOUNG, D. C. (Ella) 6 ch farmer 4h 8c R5 Mt Vernon Mris 60 moot.

Young, Emerson (Dora) laborer Sugar St Mt Vernon.

Young, E. O. (Eva L.) 1 ch stoc er O 59a H&L 2h Gambier I rrtt.

YOUNG, FRANK E. (Nannie) 2 ch er O 450a 5h 17c R1 Mt Verno 12 Ind tel rrrt.

YOUNG, FRANK L. (Bessie R.) 308 N Main St Mt Vernon prhmt. See adv.

YOUNG, H. C. (Ennis M.) 1 ch O 112a 4h 8c R1 Buckeye City cmst.

Young, Irvin (Aura) state ex 404 E Gambier St Mt Vernon ooct.

ng, John 2h 4c Greer prht.

ng, J. W. (Louise) machinist 303 S oyton St Mt Vernon Ind tel.

ng, Mary 303 N West St Mt Ver-n.

ag, Michael (Emma) carpenter 407 Sandusky St Mt Vernon amt.

ig, Mrs. M. J. 216 E Hamtramick Mt Vernon.

NG, N. L. (Edith G.) 3 ch farming 142a 4h 7c R1 Buckeye City But imht.

NG, RUFUS (Nettie) 2 ch farmer O a 2h 5c R1 Danville Bro 91 Ind tel tt.

ig, Mrs. William 304 E Gambier St Vernon Ind tel.

ig, Wm 1h Buckeye City cit.

ig, Wm. F. (Katie) 1 ch farmer 102a 2h 3c R2 Glenmont Jeff 94 nt.

g, W. W. broker & real estate 1000 Gambier St Mt Vernon Ind tel rpt.

gblood, Mrs. G. W. 306 Calhoun St Vernon Ind tel.

gblood, O. W. (Florence) gas man Monroe St Mt Vernon Ind tel.

T, ED 3h 4c R1 Howard 72.

T, J. E. (Rosie) 3 ch farmer O a R4 Mt Vernon Mil 20 Ind tel t.

, Samuel 2h 1c Buckeye City ot.

T, W. R. (Anna) farmer T 183a 6h R3 Howard 78 Ind tel ppat.

er, B. E. (Laura) farmer O 45a Fredericktown Ber 27 Ind tel n.

er, Elmer O 150a R3 Frederick-n Mid 43 Ind tel imat.

er, Glenn (Flora) 4 ch farmer R3 dericktown Mid 43 Ind tel.

er, Laura M. 1h 1c Fredericktown .

ZEDAKER, Z. (Lavilla) 3 ch farmer O 150a R3 Fredericktown Mid 43 Ind tel aprt.

Zeig, F. B. Fredericktown poot.

Zeigler, Curtis (Sadie) 2 ch blacksmith O H&L R5 Fredericktown Ber 5 Ind tel.

Zeigler, M. H. (Nellie) farmer T 72a 3h 6c R2 Mt Vernon Lib 4 B tel.

Zeisloft, James (Katharine) machinist 605 E Gambier St Mt Vernon Ind tel.

Zeisloft, Leon (Edna) machinist 506½ Church Flat Mt Vernon Ind tel.

Zeisloft, S. E. (Alice) foreman 906 Howard St Mt Vernon Ind tel.

Zeller, Geo. (Lucy) glassworker 400 N Harrison St Mt Vernon.

Zellers, Harlan (Clara) glassworker Quarry St Mt Vernon.

Zemer, P. C. (Margaret) superintendent of Mt Vernon schools 107 W Hamtramick St Mt Vernon Ind tel.

Zent, Mrs. Frank 1013 W Chestnut St Mt Vernon.

ZENT, MRS. S. Fredericktown apcct.

Zimmerman, Adam (Sophia) 6 ch farmer O 5a 2c Danville Ind tel rpt.

Zimmerman, Arthur F. (Blanche) 1 ch farmer O 112a 5h 6c R4 Loudonville Jeff 4 Ind tel rrst.

Zimmerman, Frank (Vealie) 2 ch farmer T 100a 2h 5c R5 Mt Vernon Pike 71.

Zimmerman, Frank 2h 1c Danville hat.

Zimmerman, Harley C. (Lily) 3 ch thresher & sawyer T Danville Ind tel.

ZIMMERMAN, RAYMOND B. thresher & sawyer T H&L 1au Danville Un 25 Ind tel.

Zink, William (Tresia) 105 E Pleasant St Mt Vernon Ind tel.

ZOLMAN, CARL C. (Edna) grocer 500 E Burgess St Mt Vernon Ind tel.

Zolman, C. G. (Eva) 3 ch farmer T 104a R1 Fredericktown Mid 83 Ind tel rct.

Grandle School, Milford Township.

Mt. Liberty School, Mt. Liberty, Ohio.

Zolman, E. E. (Annie) 5 ch farmer & thresher O 15a R5 Fredericktown Way 49 Ind tel ppmt.

Zolman, F. M. (Anna) farmer O 60a 6h 7c R5 Fredericktown Mid 19 mmhm.

Zolman, G. W. (Mary) 1 ch farmer O 2a R2 Fredericktown Way 36 cat.

Zolman, Jacob (Ida) 2 ch farmer O 66.25a R4 Fredericktown Mid 55 Ind tel mott.

Zolman, L. C. (Stella) 1 ch farmer T 80a R2 Fredericktown Way 45 Ind tel.

Zolman, S. C. 2h 5c Fredericktown c

Zolman, William R5 Frederick rot.

Zomman, Willard (Lettie) 2 ch ca ter O H&L R3 Fredericktown M

Zorn, W. H. (Lottie) mechanical neer R4 Terrace Flats Mt Vernon tel.

Zuccaro, James fruit merchant 3 Gay St Mt Vernon.

Zulandt, H. M. tailor Mt Vernon. adv.

Securing Orders for the Knox County Directory.

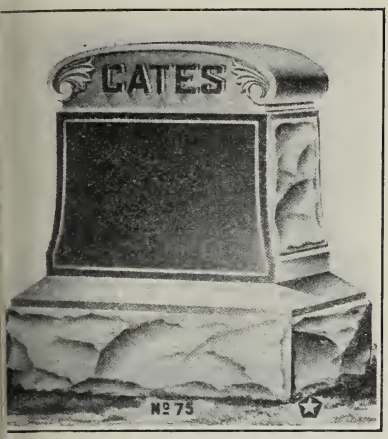

Don't Let Them Talk You Into It!

"How to select a monument" is something the average person knows othing about. They don't have time to learn the ifferent granites and styles of monuments, so have to epend, to a great extent, if not entirely, on what ome inexperienced agent or dealer tells them.

We sell monuments by mail and want to call your ttention to this branch of our business. It is the plan hat gives you a chance to select a monument in the uiet of your home, in the presence of your family; no gent there to worry you into buying something you do ot want. You have a chance to quietly discuss with our family or friends the different styles and prices, so ou can readily see why we claim this to be the ideal way.

Our work is made right here under our personal upervision, so we can guarantee to give the very best work at a price that defies competition.

Write us, giving an idea as to how much money you e willing to put into a monument, then we shall place fore you a proposition that will interest you.

Take the matter up with us, it costs nothing to try, d we are sure we can please you.

The McGee-Starr Granite Co.

MT. VERNON, OHIO

MILTON S. LEWIS MT. VERNO . . . OHIO . .

The Best Place to Buy

Clothing, Hats, Caps and Furnishing

for Men, Boys and Children

We guarantee everything we sell — Come in and lo

THE HOME OF GOOD CLOTHES — MILTON S. LEW

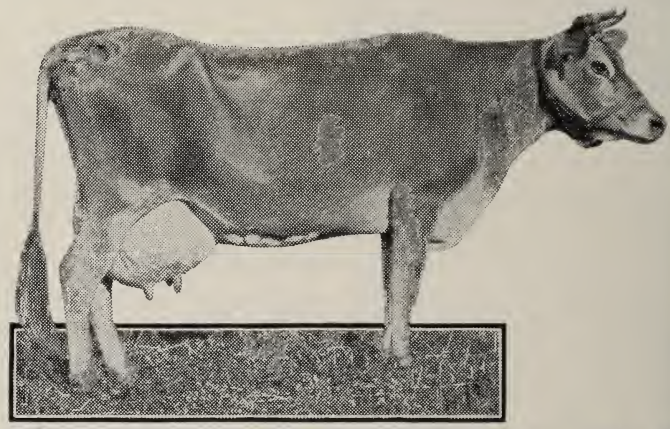

"RALEIGH'S INTERESTED PRINCE 129679" is Now at Head of Her

WOODLAND HALL JERSEY FARM

He is a grandson of Eminents Raleigh (sire of 48 tested daughters), great-gr d-son of Eminent (sire of 70), Oxford Lad (sire of 27), Interested Prince (sire of 33)—t above 800, and Golden Grand (sire of a number), a son of Golden Lad (sire of

Each line of his pedigree is full of records of performance, but space does permit doing it justice.

His ancestors are nearly all show ring winners as well as R. of M. perfor of the first class. He is strictly of imported type and breeding.

"THE BULL IS HALF OF THE HERD"

should never be forgotten when breeding dairy cattle.

He is being mated with daughters and granddaughters of

EMINENTS RALEIGH — GOLDEN INTEREST — GOLDEN GRAND
INTERESTED PRINCE — MELIA ANN'S KING — ST. LAMBERT BOY
GOLDEN LAD OF ST. OWEN — FOX PRINCE OF TRINITY

The females are all heavy milkers, out of the best of R. of M. breeding. Herd is free of di

I am also breeding MARSTON'S INTERESTED PRINCE, IRENE'S JAC PREMIER and MR. POLO OF BLEAK HOUSE to some richly bred heifers.

CHOICE STOCK FOR SALE AT ALL TIMES

Member of Central Ohio Jersey Cattle Breeders' Association

GAIL M. SINKEY

R. D. No. 2 Centerburg, (
Citizens Phone K94

Visitors welcome at all times, except Sunday.

KNOX COUNTY BUSINESS DIRECTORY

RICULTURAL IMPLEMENTS.

KEYE CITY—**SCHOLES, T. B., & SON.** See adv.

ERBURG—**BOWERS, C. L.** See adv.

LE & EVANS HARDWARE CO. See adv.

FREDERICKTOWN—Hull & Brown

MT. VERNON—**COLLINS, GEORGE** W. High St. See adv.

Salisbury, Bronson

SAPP, C. S., & SONS, N. Main St. See adv.

T. B. SCHOLES & SON

BUCKEYE CITY, OHIO

DEALERS IN

AUTOMOBILES, BUGGIES, WAGONS FARM IMPLEMENTS AND FENCE

UICK AUTOMOBILES
ETERS BUGGIES
HORNHILL WAGONS
ILWAUKEE BINDERS AND MOWERS
EYSTONE HAY LOADERS AND SIDE-DELIVERY RAKES
H. C. GASOLINE AND OIL ENGINES
H. C. FEED GRINDERS
LOW SPREAD MANURE SPREADERS
GALE, SURE-DROP CORN PLANTERS
GALE AND I. H. C. CULTIVATORS
KEYSTONE AND McCORMICK TILLAGE IMPLEMENTS
PRIMROSE CREAM SEPARATORS
ROYAL FENCE

accordance with our policy of up-to-the-minute service you will always find st what you are looking for in the implement line on our salesroom floor.

EPAIR ORDERS HAVE OUR PROMPT ATTENTION

C. S. SAPP & SONS

gons,
m Engines,
ggies,
eshers,

Farm Implements and Automobiles

Gas Engines, Silos and Cream Separators

MT. VERNON, OHIO

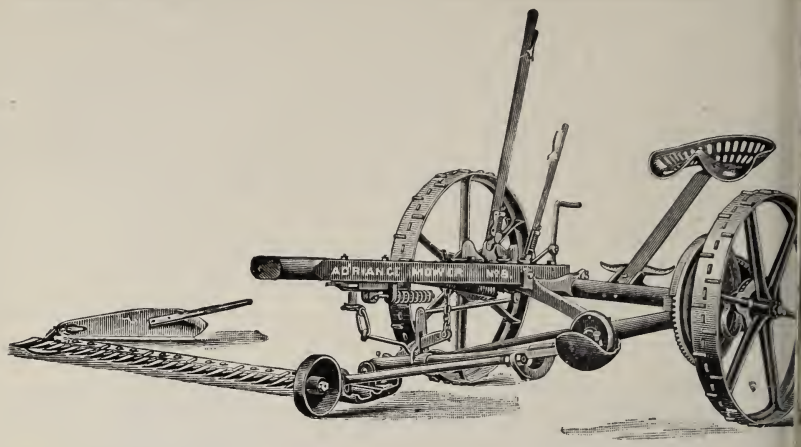

BELL PHONE 149-W CITIZEN'S PHONE 247-R

GEORGE COLLINS

DEALER IN

BUGGIES, FARM IMPLEMENTS, MANURE SPREADER,
GASOLINE ENGINES
DE LAVAL AND PRIMUS CREAM SEPARATORS
WASHING MACHINES
INDEPENDENT SILOS MONITOR GRAIN DRILL

ONLY AGENT IN KNOX COUNTY FOR
EMPIRE, SHARPLESS AND HINMAN MECHANICAL MILKERS

MT. VERNON, OHIO

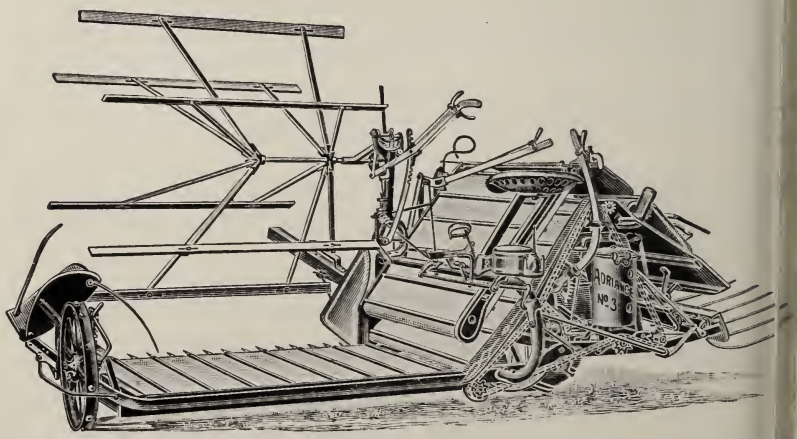

ANTIQUES.

VERNON—Sullivan, M. L.

ART GOODS.

LIBERTY—**Bricker, Elizabeth**
VERNON—Bermont, Zada M.

ATTORNEYS.

ERBURG—**HAYDEN, CHAS. D.** See dv.
ILLE—**WORKMAN, A. J.** See adv.

TIZEN'S PHONE 10
A. J. WORKMAN
ATTORNEY-AT-LAW
ANVILLE :: OHIO

VERNON—Ashbaugh, Paul M.
mont, Charles L.
ry, Patrick A.
ir, Barton W.
ir, Park B.
r, Robert L.

Clutter, Jay R.
Coyner, George
Cromley, L. Tate
Crouch, Seba M.
Devin, Henry C.
Evans, Bert O.
Ewalt, Columbus
Ewing, John D.
Graham, James B.
Greer, H. H. & R. M.
Grubb, Daniel B.
Hosack, Wm. A.
Houck, Lewis B.
Koons, Harry W.
Koons, Wm. G.
Koons, Wm. M.
Leonard, James L.
Levering, Frank O.
Moore, Frank
Neal, Hugh
Rawlins, David B.
Rimer, Wm. F.
Robinson, Wm. L.
Rockwell, Wm. C.
Sapp, Burgess E.
Schaeffer, James A.
Sperry, Walter J.
Stillwell, Lot C.
Welsh & Schaeffer

CITIZEN'S PHONE No. V. 295
T. B. CUNNINGHAM
LIVE STOCK REAL ESTATE
PERSONAL PROPERTY
AUCTIONEER
FARM SALES A SPECIALTY
O. No. 4 FREDERICKTOWN, O.

HONE (CITIZEN'S) FREDERICKTOWN B - 289
C. W. BECKLEY
AUCTIONEER P. O. Mt. Vernon OHIO
RM SALES AND REAL ESTATE SALES A SPECIALTY
NSEL FOR DATE SATISFACTION GUARANTEED

AUCTIONEERS.

FREDERICKTOWN—**CUNNINGHAM, F. B.** See adv.

MT. VERNON—**BECKLEY, C. W.** See adv.

Rine, Bert

TURNEY, S. E. See adv.

AUTOMOBILES AND AUTO SUPPLIES.

BUCKEYE CITY—**SCHOLES, T. B & SON.** See adv.

CENTERBURG—**GREEK, I. S.** See a

McCracken, Geo.

Are You Going to Have a Sale?

S. E. TURNEY

AUCTIONEER

FARM STOCK SALES IMPLEMENT SALE

REAL ESTATE SALES MY SPECIALTY

GOOD RESULTS ASSURED

R. F. D. No. 2 MT. VERNON, O. Citizen's Pho

Why not pay a little more and buy a

STUDEBAKER

The Car of Comfort and Endurance and Right Price

Glad to demonstrate anytime

Garage, Automobile Repairing and Accessori

I. S. GREEK

Citizen's Phone CENTERBURG, OH

A. BOWMAN

32 Public Square MT. VERNON, O

BEST PLACE FOR

Auto Supplies - Vulcanizin

Storage Batteries Charged

All Electric Lighting and Starting Cars Cared for

TIRES **TUBE**

M. CORNELL H. J. CORNELL

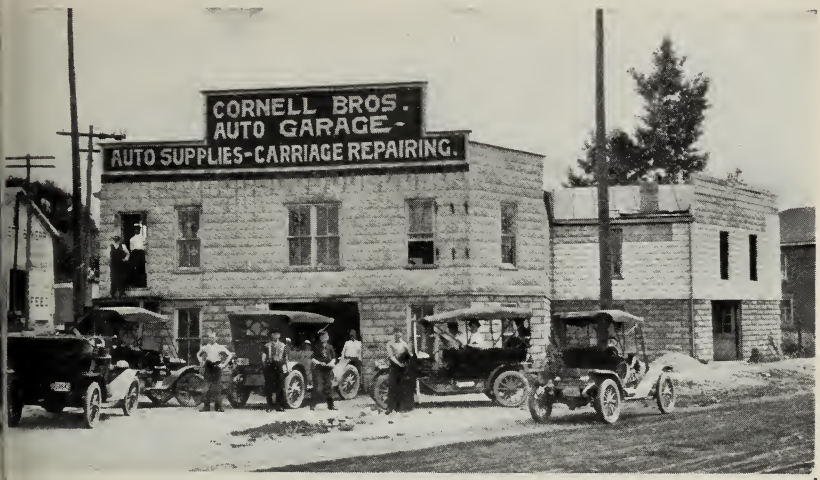

ARE YOU INTERESTED IN THE PURCHASE OF AN AUTOMOBILE?

We sell the best Automobile Value in the World To-day—

PULLMAN JUNIOR

PLEASURE CARS GASOLINE and OILS
TIRES and TUBES COMPRESSED AIR
ACCESSORIES

CARRIAGE AND AUTOMOBILE PAINTING AND REPAIRING
CARRIAGES RUBBER TIRED

/ELL EQUIPPED REPAIR SHOP COMPETENT MECHANICS
COURTEOUS TREATMENT

CORNELL BROS.

:OLUMBUS ROAD, Opposite PENNA. DEPOT
itz. Phone 943 Blue MT. VERNON, OHIO

AUTOMOBILES AND AUTO SUPPLIES—Continued.

DANVILLE—**RODEHEAVER GARAGE CO.** See adv.
FREDERICKTOWN—Bartlett, Guy
Blackburn, M. K., & Son
MT. VERNON—Auto Inn
BAIR, H. S., 10 N. Main St. See adv.
BOWMAN, A., 32 Public Square. See adv.
CORNELL BROS., Columbus Road. See adv.
Harris, F. J.
Hayes & Nixon
The Kelser Auto Co., 105 W. Vine St.
Mt. Vernon Auto Sales Co.
Neibarger & Fairchild
Nixon, Arthur J.
Sanderson, W. E.
SAPP, C. S., & SONS, N. Mai
See adv.

BAKERS.

CENTERBURG—Baker & Payne
PEOPLE'S STORE CO. See ad
DANVILLE—Felton, J. F., & Son
GAMBIER—Stoyle, H. C.
MT. VERNON—Cerea, Malta
Drouhard, Frank J.

IF YOU LIKE BREAD

EATMOR BUTTER KRUST GRAHAM RYE VIENN
HOME MADE HEARTH CRIMP or CREAM

WE MAKE IT

EATMOR BAKERY

G. H. JONES, Prop., 107 W. High Street, Mt. Vernon, Oh

RODEHEAVER GARAGE CO

E. H. RODEHEAVER G. A. RODEHEAVE
G. D. RODEHEAVER

Repair Work of all Kind

We have the necessary equipment to do any and all kinds of repair work

AUTO SUPPLIES

Will be kept in stock

VULCANIZING

A SPECIALTY

AGENTS FOR **PULLMAN CAR** DANVILLE, O
P. O. Box 11

BAKERS—Continued.

VERNON—**JONES, G. H.**, High St. See adv.

. Vernon Food Co.

kin, Robert W.

BANKERS.

ILLE—Wolfe & Sons

RICKTOWN—Struble, Dan, & Son

BANKS.

BUCKEYE CITY—Commercial & Savings Bank Co.

CENTERBURG — **CENTERBURG SAVINGS BANK CO.** See adv.

THE FIRST NATIONAL BANK. See adv.

DANVILLE—Danville Bank

THE PEOPLE'S STORE CO.

C. C. KIRKPATRICK, Manager

DEALERS IN

taple and Fancy Groceries, Fresh and Salt Meats. Up-to-Date Bakery

CENTERBURG, OHIO

Headquarters for Vulcanizing

Knox County's Best

TIRE REPAIR SHOP

TUBES - AUTO TIRES

MOTORCYCLE AND BICYCLE TIRES REPAIRED

LATEST PROCESS—BEST RESULTS

PRICES REASONABLE

WORK ABSOLUTELY GUARANTEED

H. S. BAIR :: 10 N. Main Street MT. VERNON, OHIO

West Side
Public Square
MT. VERNON,
OHIO

Resources exceed
Million Dollars
for protection o
depositors

S. H. ISRAEL, President
JAMES ISRAEL, Vice-President
B. D. HERRON, Cashie

Solicits and Appreciates Your Banking Business

FARMERS' HEADQUARTERS AT THIS BAN

The First National Bank

of CENTERBURG, OHIO

Solicits your patronage. Pays 3% interest on time deposits. (The safe rate.) Loans at reasonable rates. Business strictly confidential.

OFFICERS

T. D. UPDIKE, President
L. M. DALLY, Vice-President
V. E. BROKAW, Cashier

DIRECTORS

Manuel Grandle — T. D. Updike
J. W. Condit — I. S. Harmer
L. M. Dally — E. H. Dally
V. E. Brokaw

POSTAL SAVINGS

If in need of FINANCIAL ASSISTAN

READ THIS ADVERTISEMEN

BANKS—Continued.

DERICKTOWN—First National Bank

BIER—Citizens' Bank

ARD—Howard Savings Bank Co.

VERNON—First National Bank

KNOX COUNTY SAVINGS BANK. See adv.

NEW KNOX NATIONAL BANK. See adv.

UTICA—**FIRST NATIONAL BANK.** See adv.

Be Independent and Start a Bank Account!

Let us open one for

U

We are prepared to serve the public in an acceptable way. Have you tried us?

The First National Bank

of Utica, Ohio

Assets - - $800,000.00

SHAVING PARLOR

UNCH, SOFT DRINKS, ICE CREAM, CONFECTIONERY
TOBACCO AND CIGARS

YOUR PATRONAGE SOLICITED

DAVE G. COILE, MT. LIBERTY, : : OHIO : :

BARBERS.

CENTERBURG—**BROWN, E. R., & SONS.** See adv.
MAPES, C. F. See adv.
Palmer, H. H.
Weissman, Lee

HOWARD—Hoovler, Perry

MT. LIBERTY—**COILE, DAVE G.** See adv.
Masteller, Stanley D.

MT. VERNON—Beaty & Snyder
Bricker, Warner
Burris, Charles C.
Hanicq, Arthur
Hess, Robert E.
Jewell, Wm. R.
Johnston, Philip S.
Keys, George B.
McKay, Charles H.
Patterson, Willis A.
Seibold, Fred C.
Smale & Draper
Smith, Fay L.
Staunton, James A.
Taylor, Charles H.
Thayer, George E.
Thayer, Walter
Wineland, Alonzo

BICYCLE REPAIRER.

FREDERICKTOWN—Ewers, Guy

BILLIARDS AND POOL.

CENTERBURG—Gilbert, J. F.
Willey, H. B.

MT. VERNON—Chinn, Wm.
Gost Bros.

E. R. BROWN HARRY F. BROWN R. E. BROWN

E. R. BROWN & SONS

FIRST CLASS

SHAVING PARLOR

Basement, Opposite Park Hotel, CENTERBURG, OHIO

BREEDER OF

S. C. BLACK MINORCAS AND WHITE WYANDOTTES
STOCK AND EGGS LIFE MEMBER A. P. A

SANITARY BARBER SHOP

HAIR CUTTING COMB BACKS POMPADOURS

Bobbing Children's Hair A Specialty

YOUR PATRONAGE APPRECIATED

OVER MILLER AND TUTTLE STORE

C. F. MAPES, Proprietor

CENTERBURG - - - OHIO

BLACKSMITHS.

B DENSBURG—McQueen, Collins
Viggins, D. M.

B NKHAVEN—Hyatt, M.

B KEYE CITY—Senft, W. F.
Volfe, Wm.

V TERBURG—Borden, Elmer
otton & Walker
ARRIS, E. C., R3. See adv.
ills, Tom

D OCRACY—Kunkel & Bevington

F DERICKTOWN—Faulk, E. C.
ime, W. H.
oberts, John F.
ickle, John W.

H ARD—Lantz, J. B.

M LIBERTY—**Tucker, L. M.**

M VERNON—Bowers, Robert O.
ochran & Osborn

CORNELL BROS. See adv.
Crider, Emmett L.
Griffin & Hookway
Hawkins, Wm. O.
Krafft, E. Frederick
Mill, Fred W.
Nelson, Henry C.
Silcott & Rinehart
Stokes, A. Lincoln
Trumbull, E. A.
Wall, L. Chester
Weigand, E. G.

BOOKS AND STATIONERY.

CENTERBURG—**PASSMORE, MRS. W. J.** See adv.
WALTER, EARL B. See adv.

MT. VERNON—**BOOK & ART SHOP**, 136 S. Main St. See adv.
McCrystal, Anna
Taugher, Thomas E.

E. C. HARRIS

General Blacksmithing

HORSE SHOEING
WOOD WORKING

All Work Done Promptly and Prices Reasonable

LOCK, OHIO R. D. 3, Centerburg, Ohio

BOTTLERS.

MT. VERNON—Artesian Soda Water Co.
City Bottling & Soda Works

BOX MANUFACTURER.

MT. VERNON—Barnard Bros.

BRICK MANUFACTURER.

MT. VERNON—Wolfe, Arthur C.

BRIDGE BUILDER.

MT. VERNON—Mt. Vernon Bridge Co.

BUILDERS AND CONTRACTOR

CENTERBURG—Rinehart, L. W.
Robertson, V. L.
MT. VERNON—Anderson, R. S.
Anderson, W. S.
Clark, Samuel
Cochran, H. W.
Earlywine, Walter M.
Hearn, Wm.
Jones Construction Co., The
Ralston, Wm. H.
RANSOM, HARRY W., 313 Cos
ton Ave. See adv.

We Are Always Real Glad

To show you our line of Victrolas, Records, McKinley Shee
Music, Pictorial Review Patterns, China, Granite and Woode
Ware, Stamped Goods, Embroidery Supplies, and any othe
line in our well stocked Department Store.

Careful and Opportune Buying Enables Us to Make You the RIGHT PRIC

You will enjoy our Circulating Library. Newspaper Agency. Special prices on Wall Pap

Mrs. W. J. PASSMORE CITZ. PHONE CENTERBURG, OH

Books
Stationery
P. B. S. Paint
Sal-Vet Agency
Nyals Remedies

Earl B. Walter
DRUGGIST
Physicians' Supplies
CENTERBURG :: OHIO

Office Suppl
Cig
Toba
Circulat
Libr

ILDERS AND CONTRACTORS— Continued.

VERNON—Ransom, Oscar J.

'est, Wm. H.

BUILDING AND LOAN ASSOCIATIONS.

TERBURG—**CENTERBURG BUILDING & LOAN CO.** See adv.

MT. VERNON—Citizens' Building, Loan & Savings Association

Home Building & Loan Co., The

KNOX SAVINGS & LOAN ASSOCIATION, Main & Vine Sts. See adv.

Young, Wm. W.

H. V. SMOOTS

SHIPPER OF

Butter - Eggs - Poultry

Both Telephones MOUNT VERNON, OHIO

We pay our depositors the highest rate of interest consistent with nservative business management.

We pay 5% per annum on sums of $500.00 and over, and 4% on smaller ounts, as regularly as the interest on a Government bond.

Our securities consist of 6% first mortgages on Knox County farms l homes, approved by men of experience after personal inspection.

THE KNOX SAVINGS & LOAN ASSOCIATION

W. COR. MAIN & VINE STS., MT. VERNON, OHIO C. F. COLVILLE, Secretary

BUTTER AND EGGS.

CENTERBURG—Patrick, A. R.
Pearl, W. E.
Smith, Homer C.
MT. VERNON—The Butter Shop
SMOOTS, H. V. See adv.

CARPENTERS.

CENTERBURG—Diffendorf, Jacob
Frazier, Wm. A.
Hawkins, D. P.
Robertson, V. L.
RUSSELL, BERT. See adv.
Willis, W. D.
MT. LIBERTY—**Cramer, R. L.**
McKown, V.
Masteller, Stanley D.
Smothers, Ed

CARPET CLEANING.

MT. VERNON—**THE DUNLAP B**
WORKS. See adv.

CARRIAGES AND WAGONS

BUCKEYE CITY—**SCHOLES, T. B.**
SON. See adv.
CENTERBURG—**BOWERS, C. L.** See
MT. VERNON—Stokes, A. L.
Strang, La Fayette

CARRIAGE PAINTERS.

MT. VERNON—**CORNELL BROS.**
adv.

CATTLE AND HORSE DEALE

CENTERBURG—**Jacobs, R. L.**
GAMBIER—**Williams, S. A.**, cor. Wi
& Duff.
MT. LIBERTY—**Rinehart, F. L.**

BLOOD WILL TELL

ALTO McKINNEY

MARK, 2.17¾; TRIAL, 2.12¾—$150

FLORIS van SCHAEPBEKE

No. 4932—$1200

Summing up briefly the blood lines of ALTO McKINNEY it will be clear observed that he carries a combination of the McKINNEY-ELECTIONEE cross with strong infusion of thoroughbred blood through both his gran dam, FLIRTILLA, and his grandsire, PALO ALTO, 2.08¾. ALT McKINNEY comes from the greatest trotting families of the present de ade. The get of McKINNEY have won more money than the get of a sire, selling for $50,000 at the age of 18 years.

FLORIS van SCHAEPBEKE, an imported BELGIAN, weighing about 19 lbs., is as good a colt breeder as is in Knox County.

HARRY C. BOUTON, Owner R. D. No. 2, Mt. Vernon, O (Two miles north of town)

These horses will stand at home, first four days of the week, and at Rinehar Livery, Mt. Vernon, Fridays and Saturdays.

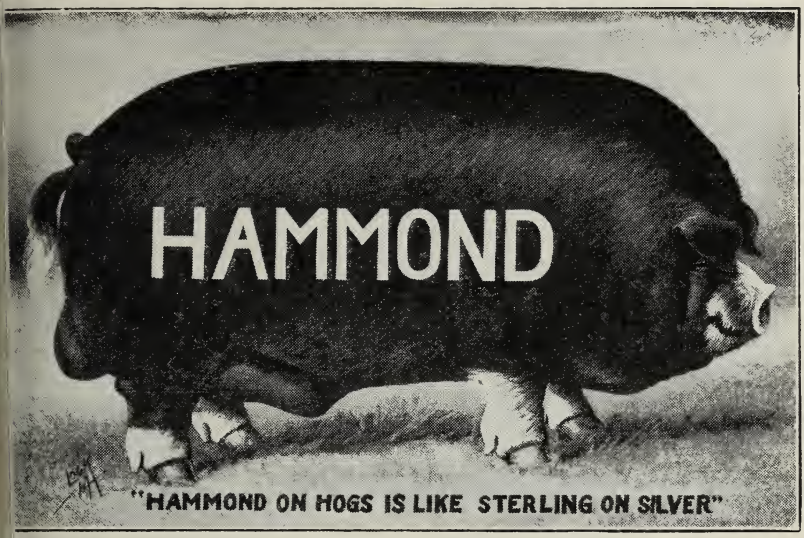

HONE F-85 :: REFERENCE: COMMERCIAL BANK

H. G. HAMMOND

BREEDER OF

Large Type Poland-China Hogs

LEADING STRAINS OF THE BREED

STOCK FOR SALE AT REASONABLE PRICES
ALL BREEDING STOCK RECORDED
VISITORS WELCOME

BUCKEYE CITY, OHIO

RAILROAD AND EXPRESS OFFICE - - DANVILLE, OHIO

CATTLE, HORSE AND SWINE BREEDERS.

BUCKEYE CITY—**BLUBAUGH, C. A.** See adv.
HAMMOND, H. G. See adv.

CENTERBURG—Central Ohio Jersey Cattle Breeders' Association
FREDERICKS, C. P. See adv.
HAWKINS, H. W., & SONS. See adv.
HAWKINS, JAMES. See adv.
LONG, HUBER. See adv.
MITCHELL, JOHN S. See adv.
OLIVER, CLAUDE B. See adv.
PARKS, JAMES. See adv.
Phillips, W. O.
SINKEY, GAIL M. See adv.
STOUGHTON & SHUFF. See a
Sutton, Frank M.
WIGTON, T. P. See adv.

JAMES HAWKINS

BREEDER OF

Pure Bred Duroc Hogs and Poultry

Rose Comb R. I. Reds a Specialty—Stock and Eg

R. D. 4. CITZ. PHONE B61 CENTERBURG, OH

HALO STOCK FARM

THE HOME OF GOOD JERSEYS

RALEIGH'S TORMENTOR'S AND MELIA ANNE'S

Not how many—but how good

DUROC HOGS

Golden Rule Pilot, and Wonder & Defender Strain

WHITE ROCK CHICKENS

Fishel Strain

Some fine JERSEY BULLS, old enough for service.
Stock for sale at all times.

C. P. FREDERICKS, Centerburg,

R. D. 3. Cit. Phone M

LOCUST LANE FARM **DUROC JERSEY HOGS**

OUNG TAXPAYER, 58,277; Sired by TAXPAYER, 39,041. Dam F[2]
WEET MARIE, 95,814; and TRUAX CHIEF, 46,587. Sired by OAK-
ANDS OHIO CHIEF, 28,753—DAM FANCY MERRY, 93,114.

AT HEAD OF HERD

SOWS, Sired by KING TO BE, 12,653; CAMDEN CAL., 35,705;
KELLY'S DEW DROP, 64,930.

REGISTERED DELAINE MERINO SHEEP
PURE BRED SHETLAND PONIES

. S. BURSON & SONS Citizen's Phone M-290 R. D. No. 3 FREDERICKTOWN, O.

zens Phone 277-I or 277-J Bell Phone 73

Wagner & Leedy

BREEDERS OF

PURE BRED POLAND CHINA

HOGS

ung Stock for
e at All Times

Large and Medium Type. Stock Registered

R. D. 4. FREDERICKTOWN, O.

V. BARNHART W. A. BARNHART

"Pleasant View Stock Farm"

BARNHART BROS.

BREEDERS OF

Registered and Elegible to Register

POLAND CHINA HOGS
SHORTHORN CATTLE

rred Plymouth Rocks Stock and Eggs

R. D. 8, MOUNT VERNON, OHIO

Citz. Phone K 123 Utica

CATTLE, HORSE AND SWINE BREEDERS—Continued.

CENTERBURG—**WRIGHT, P. A.** See adv.

FREDERICKTOWN—**BURSON, C. S., & SONS.** See adv.

WAGNER & LEEDY. See adv.

GAMBIER—**CARLISLE & CARTER.** See adv.

MT. VERNON—**BARNHART BROS.** See adv.

BOUTON, HARRY C. See adv.

GREEN VALLEY STOCK FA See adv.

HIGGINS, J. B. See adv.

HOOKWAY, N. C. See adv.

McMILLEN, D. H. See adv.

RILEY & KILE. See adv.

ROBERTSON BROS. See adv.

SMITH, HARRY J. See adv.

SMITH, L., & SON. See adv.

VANCE & BERGER. See adv.

UTICA—**FRAVEL, C. W.** See adv

MAPLE HILL FARM

HUBER LONG

Breeder of

Pure Bred Jersey Cattle and Chester White Hog
Blue Ribbon Barred Plymouth Rocks & Imperial Pekin Du

STOCK -:- EGGS -:- BABY CHICKS

All Kinds of Fruit for Sale in Season

SATISFACTION GUARANTEED

R. D. 1
Citz. Phone H87 - - Centerburg, Ohio

"Pine View Farm"

James Parks

BREEDER OF

BARRED PLYMOUTH ROCKS
MAMMOTH PEKIN DUCKS

Registered Poland China Hogs

STOCK—EGGS—BABY CHICKS

LOCK, OHIO

CITZ. PHONE K-146 - - - - - - - -
R. D. 3 - - - - - - - - - - - - - } CENTERBURG,

7. C. RILEY L. R. KILE

RILEY & KILE

—BREEDERS OF—

PURE BRED DUROC HOGS AND POULTRY

S. C. White Leghorns and
Mammoth Bronze Turkeys
A SPECIALTY
STOCK AND EGGS

R. D. 6,
BELL PHONE 2-907 } Mt. Vernon, O.

W. D. STOUGHTON RALPH SHUFF

"WALNUT VALLEY FARM"

Stoughton AND Shuff

BREEDERS OF

REGISTERED and ELIGIBLE to REGISTER

hropshire Sheep and Duroc Hogs

arred Plymouth Rocks, Mammoth Pekin Ducks,
Rose Comb R. I. Reds

STOCK AND EGGS

OCK, OHIO Bell Phone, Y45 Citz. Phone, M 120 R. D. 3, Centerburg, Ohio.

T. P. WIGTON

Breeder of

ure Bred Holstein Cattle and O. I. C. Hogs

If interested in either of these BEST write us your
wants and we shall be very glad to quote you prices.

ELL PHONE R. D. 4, CENTERBURG, OHIO

W. M. CARLISLE
Phone 95

J. B. CARTE
Phone 148

CARLISLE & CARTER

GAMBIER, OHIO

POLAND CHINA HOGS

Large, medium type. The kind that can make 200 lbs. at 6 months. Come a
see them. We can furnish what you want for a reasonable price.

Park Poultry

AND Stock Farm

Thoroughbred Jersey and Durham Cattl
Duroc Hogs

BLUE RIBBON WINNERS OF QUALITY

S. C. Buff Orpingtons
Barred Plymouth Rocks
Black Breasted Red Games
Mammoth Pekin Ducl

STOCK EGGS BABY CHICKS

N. C. HOOKWAY

Bell Phone 3-922

R. D. 2, MT. VERNON - - OHI

MAPLE STOCK FARM

CHAS. W FRAVEL AND SON, *Owners*

Breeders of High Class Registered
HOLSTEIN FRIESIAN CATTLE

r **Butter Boy Hengerveld** 116947 heads our herd. He is a grandson of Pontiac, engerveld, Parthenea and Bos Butter Girl. Several calves sired by him and from me of our best A. R. O. producing cows are now for sale.

ll particulars on request
tz. Phone

C. W. Fravel & Son, Utica, O.

GREEN VALLEY STOCK FARM

MT. VERNON, OHIO

J. H. JENKINS & SON, Proprietors

—BREEDERS OF—

Pure Bred Shropshire Sheep Poland China Hogs
hode Island Red Chickens STOCK FOR SALE

PURE BRED POULTRY

S. C. White and Brown Leghorns
A SPECIALTY
STOCK AND EGGS

Registered and Eligible to Register

Chester White Hogs

R. D. 7, Mt. Vernon, O.
Bell Phone, 76Y, Centerburg

ROBERTSON BROS.
MT. LIBERTY, O.

PURE BRED POULTRY and DUROC HOGS

S. C. Buff Leghorns, S. C. White Orpingtons, Mammoth Pekin Ducks

STOCK EGGS BABY CHICKS

D. H. McMILLEN

Citz. Phone, B 119, Utica R. D. 8, Mt. Vernon, O.

ORLEY A. BIRD

MANUFACTURER OF

CEMENT BLOCKS AND POSTS

CHARLES H. BIRD

BREEDER OF **PURE BRED POULTRY**

White Plymouth Rocks a Specialty. Stock—Eggs—Baby Chick

LOCK, OHIO. R. D. 3, Citz. Phone T-146—CENTERBURG, O

Citz. Phone, 922 Black

Pure Bred Poultr

HARDESTY STRAIN OF QUALITY

S. C. BUFF AND BLACK ORPINGTON

Twenty-seven Years a Breeder. STOCK AND EGGS Blue Ribbon Winn at Many Shows

"Gladdington Heights" Poultry Yards

Geo. H. Hardesty, 515 E. Hamtramck MT. VERNON, OH

"Fairview Poultry and Stock Farm"

VANCE & BERGER

BREEDERS OF

PURE BRED POULTRY AND HOGS

S. C. White Leghorns R. I. Reds (both combs) Duroc H

STOCK AND EGGS

R. D. 4, Mount Vernon Ohio. Citz. Phone M 233 Ut

"FAIRVIEW FARM"

L. SMITH & SOI

BREEDERS OF

Pure Bred Poultry and Stoc

Barred Plymouth Rocks, White and Partridge Wyandottes, istered Delaine Sheep, Chester White Hogs, Jersey Catt

STOCK, EGGS, BABY CHICKS

R. D. 6, Mt. Vernon Citizens Phone L 143 Centerburg O

EMENT AND CONCRETE.

ERBURG—**BIRD, ORLEY A.** See dv.

YLES, O. L. See adv.

ILLE—**DAVIS, A. B.** See adv.

RICKTOWN—Brentlinger, L. H.

VERNON—**HARDESTY, GEO. H.,** 15 E. Hamtramick St. See adv.

NTER, C. W. See adv.

NTER, ELMO J., Newark Rd. ee adv.

alley, Alexander F.

CHAIR MANUFACTURERS.

MT. VERNON—Cassell Bros.

A. B. DAVIS

Concrete, Masonry and Bridge Work

MANUFACTURER OF

Cement Building and Foundation Blocks

DANVILLE, OHIO

TIMATES
HEERFULLY MADE

...AND...

SATISFACTION
GUARANTEED

O. L. VOYLES

CONTRACTOR OF

PUBLIC AND PRIVATE

CEMENT WORK

z. Phone 111

CENTERBURG, O.

C. W. HUNTER

CONTRACTOR AND MANUFACTURER OF

CEMENT PRODUCTS

Blocks and Posts A Specialty

D. 6

MOUNT VERNON, OHIO

CITZ. PHONE U 17, BRANDON

ELMO J. HUNTER

Cement Contractor

finished work and ideas stand through-
ox and Licking counties, defying all
natural elements. They themselves
advertising mediums.

You may have the benefit of my experience for estimates and ideas for the asking. I am always on the job to personally oversee.

MT. VERNON, OHIO

CHIROPRACTORS.

MT. VERNON—Dixon, W. A.
Skeels, Russell

CIGAR MANUFACTURERS.

MT. VERNON—Agnew, John H.
Barre, Luther A.
Haine, John W.
Kilkenney, Charles A.

CIGARS AND TOBACCO.

FREDERICKTON—Huggins, T. R.
MT. VERNON—Barre, Luther A.
Brining, J. L., & Co.
Burnett & Barnett
City Cigar Store
Hyman, Marcus
Kaufman, M. H.
Knox Cigar Store
Mavromatis, Peter
Seibold, Fred C.
Smithhisler, Philip J.
Turner Bros.
Wythe, Will K.
Yauger, George E.

CIVIL ENGINEER.

CENTERBURG—VanHorn, Jasper

MAIL ORDERS GIVEN
PROMPT ATTENTION

Phone your wants—Quick delive
by PARCEL POST

FARMERS' HEADQUARTERS

FOR

STETSON
HATS

UP-TO-DATE
FURNISHINGS

HART SCHAFFNER & MARX
CLOTHING

SWEET-ORR AND OSHKOSH B'GOSH
OVERALLS

HONEST VALUE TRUE SERVICE

The Rosenthal Co.

ALWAYS GLAD TO SEE YO

COR. MAIN AND VINE STREE

On the same spot
for forty years

MT. VERNO

CLEANING AND DYEING.

TERBURG—Darling, R. B., & Co.
VILLE—**Knight, Walter S.**
VERNON—Bair, B. H.
ampion Steam Dye Works
eCormick, J. Frank
nitary Dry Cleaning Co.
rentzel, Adam

CLOTHING.

CENTERBURG—Spira, Jesse
DANVILLE—**Twin City Clothing Co.**
FREDERICKTOWN—Wagner, Lewis B.
MT. VERNON—Hopkins, G. R., Co.
Levison, Jos.
LEWIS, MILTON S., 102 S. Main St. See adv.
Lurie, Harry

Stamm's Good Clothes Shop

Is the Best Place to buy Clothing for yourself and boys. Come and see. Your boy can buy just as cheap as anyone as we have *only one price*. It's the only safe way. Everything as represented or is replaced. :: :: :: ::

Stamm's Good Clothes Shop

104 S. Main St. Mt. Vernon, Ohio

A. F. STAUFFER

ONE PRICE

Clothier, Hatter and Furnisher

NORTH-EAST CORNER PUBLIC SQUARE

MOUNT VERNON, - - - OHIO

CLOTHING—Continued.

MT. VERNON—**ROSENTHALL CLOTHING CO.**, 101 S. Main St. See adv.

STAMM, F. W., 104 S. Main St. See adv.

STAUFFER, A. F. See adv.

COAL.

BUCKEYE CITY—Hunter, Norman H.

CENTERBURG—**BISHOP, FRED C.** See adv.

FREDERICKTOWN—Scarbaugh, P. N.

GAMBIER—Blue, A. L.

HOWARD—Hoovier, G. W.

MT. LIBERTY—Shaffer, Geo. M.

COLLECTING AGENCIES.

MT. VERNON—**MERCHANTS CO LECTING CO.**, 30 Public Squa See adv.

COLLEGES AND SCHOOLS.

DANVILLE — Danville Buckeye Ci School

MT. VERNON—Mt. Vernon Academy

Mt. Vernon Business College

Mt. Vernon College

St. Vincent DePaul's School

BOTH PHONES

YOUR LOSSES

TURNED INTO

PROFITS

Keeping Everlastingly at it Brings Results.

Merchants Collecting Company

"ON THE SQUARE"

MT. VERNON, OHIO

B. KERN, Notary Public, PUBLISHER OF KERN'S RED BOO *"IT TELLS YOU HOW THEY PA*

FRED C. BISHOP

LUMBER AND COAL

Superior Drain Tile Fresh Cement Always in Stock

BOTH PHONES No. 31 **CENTERBURG, OHIO**

CONFECTIONERY.

KEYE CITY—Sherman, H. L.
SHEY, PA. — **HERSHEY CHOCO-LATE CO.** See adv.
LIBERTY—**COILE, DAVE G.** See adv.
VERNON—Balassoots, Mike
ndyland
planis, E.
RANCIS & SURLAS, 116 S. Main St. See adv.
akos & Badros
t. Vernon Candy Kitchen
hiappacasse, Anthony

REAMERIES AND DAIRIES.

ERBURG—**Jeppesen, John**
esterville Creamery
ERICKTOWN—Licking Creamery Co.
VERNON—Licking Creamery Co.
t. Vernon Milk Depot

HERSHEY'S

COCOA

The same quality as our

Famous Milk Chocolates and Almond Bars.

ASK FOR HERSHEY'S

Hershey Chocolate Co.

HERSHEY, PA.

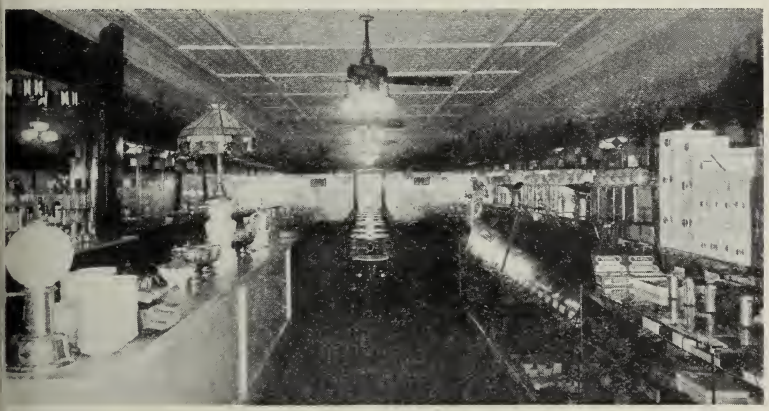

me of the Best d Purest **Ice Cream & Confectionery** Mail Orders Carefully Filled

oing to Have ompany? BE SURE YOU ARE WELL PREPARED TO TAKE CARE OF THEM. TREAT THEM TO OUR GOOD, PURE **Candy**

Our Ice Cream is made from pure ingredients. Contains 20% more cream

ome in NEXT TIME YOU GET TO TOWN ALWAYS GLAD TO HAVE YOU **Candyland** MT. VERNON

FRANCIS & SURLAS

DENTISTS.

BUCKEYE CITY—Day, L. E.

CENTERBURG—**BROWN, A. W.** See adv.
Wilson, J. B., & Son

DANVILLE—**SELLERS, C. H.** See adv.

C. H. SELLERS
DENTIST
OFFICE: RICE BLOCK PHONE 17
DANVILLE, OHIO

FREDERICKTOWN—Larrick, S. M.
Wright, C. H.

MT. VERNON—Beck, Charles A.
CRUMLEY & BEGGS, Main & V
Sts. See adv.
Deeley, Wm. S.
Gray, Charles M.
Grossman, Wm. B.
McIntosh, Robert L.
Union Painless Dentists

DEPARTMENT STORES.

CENTERBURG—**PASSMORE, MRS. W**
See adv.

MT. VERNON—**DOWD'S DRY GOO**
CO., A. A. See adv.
JOHNSTON - WALKER - McCR
KIN CO. See adv.
RINGWALT, J. S., CO. See adv
WOOLSON CO. See adv.

Woolson's Department Store
KNOX COUNTY AGENCY FOR
LUCAS TINTED GLOSS HOUSE PAINT
PRAIRIE STATE and BUCKEYE INCUBATORS and HOVER
POULTRY RAISER'S SUPPLIES
MT. VERNON **OHIO**

Citizen's Phone 132
DR. A. W. BROWN
Dentist
Centerburg, O

We Are Prepared To Serve You Well

A wise farmer always keeps on hand a good supply of such drugs and remedies as are liable to be needed at a moment's notice. Sickness is apt to come to his family or to his stock—and safety lies in having suitable remedies at hand.

We make a specialty of

Mail Orders to the Farmer

Our stock is complete and we can always supply what is wanted and in any quantity desired. We guarantee the quality, and our prices cannot be beaten.

Send Us Your Order By Mail

BELL PHONE 253 W — CITIZEN'S 413

DRUG NEEDS FOR THE FARM AND HOME

CARL N. LOREY, Druggist

HOME OF NYAL REMEDIES

MAIN STREET — MT. VERNON, O.

DRUGS.

CENTERBURG—**WALTER, EARL B.** See adv.

DANVILLE—**BURRIS & SHAW.** See adv.

BURRIS & SHAW
Druggists and Apothecaries
Cigars, Perfumes, etc. **Danville, O.**

FREDERICKTOWN—**FINK, CHARLES F.** See adv.
Hosack, Fred F.

GAMBIER—Jackson, C. R.

MT. VERNON—Allen, Wm. F.
Baker, Geo. R., & Co.
Dever, Ed.
LAWLER, FRED. J. See adv.
LOREY, CARL N. See adv.
Scribner, Wm. G.
TAUGHER, THOMAS E., E. Public Square. See adv.

DRY GOODS AND NOTIONS

CENTERBURG—Miller & Tuttle
Worline, H. S.

FREDERICKTOWN—Taylor, C. B.

MT. VERNON—Meyer-Lindorf Co., T

ELECTRICAL CONTRACTOR AND ELECTRICAL SUPPLI

MT. VERNON—Avery-Loeb Electric
Electric Supply & Construction C
Humbert, Bert D.
Smoots & Dorsey
State Electric Co., The

THE PARCELS POST
Delivers Goods from Our Store Over the Entire County, Free

SINCE the establishment of the Parcels Post, a large and ev increasing number of our customers have availed themselves of o FREE COUNTY DELIVERY.

WE BELIEVE if there were a fuller appreciation of the ea of shopping in this way, still more would do so.

Each Order Has Personal Attention.

AS SOON as an order reaches us, it is put into the hands one of our most efficient salespersons, whose personal attention receives. In 99 cases out of a hundred this insures PERFEC satisfaction. But in any case, where the order does NOT me your satisfaction, your money will be CHEERFULLY A PROMPTLY REFUNDED.

We are always glad to submit samples or to send garments approval.

The J. S. Ringwalt Company
MOUNT VERNON

CHARLES F. FINK

The REXALL Store

DRUGS, BOOKS AND STATIONERY
FINE PERFUMES A SPECIALTY
KODAKS AND SUPPLIES

WE HAVE WHAT YOU WANT, IF NOT WE GET IT.

IONES { Store 28 / Residence 90 } FREDERICKTOWN, OHIO

/e invite you when in Mt. Vernon, Ohio, to make our ore your headquarters and have all the privileges we an extend you. When you are at home our Parcel Post ervice brings goods to your door.

LAWLER'S PHARMACY

QUALITY DRUGS AND MEDICINES

UBLIC SQUARE - - - MT. VERNON, OHIO

Parcel Post Drug Store

Bell Phone 191R Citizen's Phone 36

My store is as near your home as your telephone is

HOME OF A. D. S. RELIABLE REMEDIES

Mail and Telephone Orders Carefully Filled at

AUGHER'S DRUG STORE

E. Side Public Sq., MT. VERNON, O.

EXPRESS AND HAULING.

CENTERBURG—Riley, Miller S.
Wilson, Douglas
HOWARD—**LEPLEY & SON.** See adv.
MARTINSBURG—Stratton, W. F.
MT. LIBERTY—**Thatcher, S. W.**
Yoakum, John
MT. VERNON—Adams Express Co.
Central Delivery Co.
Hartshorn, E. L.
Merchants' Delivery Co.
Simpkins, L.
U. S. Express Co.
Vail, C. B.
Wells, Fargo & Co.

FERTILIZERS.

ALLIANCE—**ALLIANCE FERTILI**
CO. See adv.
CENTERBURG—**UPDIKE, T. D., & S**
See adv.

ALLIANCE FERTILIZERS

HAVE NO SUPERIORS TODAY

When better Fertilizers are made, THE ALLIANCE FERTILIZE
COMPANY WILL MAKE THEM

THE ALLIANCE FERTILIZER COMPANY, Alliance, O

24 years continued experience in the manufacture of FERTILIZER

KOKOSING NURSERIES

CHAS. MCDONALD, PROPRIETOR

Grower of General Line of

Fruit Trees

Plants and Ornamentals

CHAS. D. MCDONALD, Kokosing Nurse

Located 1½ miles south of city (on Newark Road) MT. VERNON,

FISH.

ERNON—Alberts & Gains
timore Fish Market, The
ent & Luker
mpson, Willard B.

AND TEN CENT STORES.

RBURG—**PASSMORE, MRS. W. J.**
e adv.
lworth, F. W.

FLORISTS AND NURSERYMEN.

CENTERBURG—Patrick, A. R.

GAMBIER—Ulery, R. G.

MT. VERNON—Ahern, John W.
KOKOSING NURSERY. See adv.
Sharp, Charles E.
Spearman, George R.

HEADQUARTERS FOR

lour, Feeds, Seeds, Salt, Fertilizers

A Complete Line of Poultry Feeds

POULTRYMEN—"GET OUR PRICES"

. D. Updike & Son, Centerburg, Ohio

BOTH PHONES

HE CENTERBURG FLOUR MILL

nufacturers of the Famous Light Sponge Flour

By careful milling, using the best of Ohio wheat ground here in our own community, blending with the proper amount of Spring wheat flour, makes it one of the Leaders for All Baking Purposes.

Light Sponge Flour is sold by our own home grocers to our home people, thereby boosting a flour made in our own community.

The Centerburg Flour Mill has a good line of quality feeds and assures you the prices are as low as proper buying of feeds will permit.

To the poultry man who knows our feeds, we have his business, and to those not already buying, let us prove this to your entire satisfaction. Growing chickens should be fed on our Blatchford's Milk Mash, as it grows mammoth chicks. Fine for forcing broilers.

You know that Saginaw Plate Glass Co. Salt is the best because we sell it.

We have a Complete Line of Seeds. Wheat Stored for Flour.

Yours for future business,

G. J. BURRER & CO.

Phones **Mills at Centerburg and Sunbury**

FLOUR AND FEED.

ANKENYTOWN—Syler Bros.
BRINKHAVEN—Thompson Bros.
BUCKEYE CITY—Cochran & Kemp
CENTERBURG—**BURRER, G. J., & CO.** See adv.
Burrer, J. E.
Hildreth, C. M.
UPDIKE, T. D., & SON. See adv.
FREDERICKTOWN—Cockley Milling Co., The
Fredericktown Elevator Co.
Groff, H. L.
Northwestern Elevator & Mill Co.
GAMBIER—Stoyle, H. C., & Son
Thompson Bros.
MT. VERNON—Banning, Wm., & Son
Bradfield, Levi S.
Eagle Roller Mills.
HILDRETH, C. R., 14 E. Front St. See adv.

C. R. HILDRET
Dealer in
HAY, GRAIN, FEED, SEE
AND SALT
Both Telephones
14 E. Front St., MT. VERNON, O

Kerr, W. S.
Northwestern Elevator & Mill C
Schrider, Homer C.
Smith, Wm. J.
Ward, Wm. L.

FRUIT AND PRODUCE.

CENTERBURG—**LONG, HUBER.** Se
FREDERICKTOWN—Brumbach, D. M
MT. VERNON—Jonas, Floyd E.
Mt. Vernon Fruit Co.
Smoots, H. V.
Zuccaro, John, Bros., & Co.

FURNITURE, CARPETS, RUGS, STOVES, &c.

We invite a comparison of Quality and Price with all Catalogue Houses

BLOCHER BROS.

216 AND 218 W. HIGH STREET
MT. VERNON, OHIO

Our Prices Keep Us Busy

FURNITURE.

ERBURG—Grubb, C. M.
'ILLE—Mackey, Irwin E.
VERNON—**BLOCHER BROS.**, 216 W. High St. See adv.
nn, Frank
ndley, F. W.
HOOVER-ROWLANDS CO., 131-133 S. Main St. See adv.
McCormick, W. Edwin
Miller, Charles B. E.
Parish, C. R., Co. The
Sullivan, M. L.
UTICA—**WRIGHT & SON, S. C.** See adv.

he Hoover - Rowlands Co.

Makers of Happy Homes

WE FURNISH HOMES COMPLETE
AND CAN SAVE YOU MONEY

31-133 South Main St., MT. VERNON, OHIO

. C. WRIGHT & SON

UTICA, OHIO

Furniture, Stoves and Housefurnishings
ouse and Barn Paint **Picture Framing**
Victrolas **Funeral Director**

all Paper. Kirby has the kind you want, large variety at all times and the lowest prices. Do not be deceived by buying from a sample; in, we will show you a full roll, no guesswork. It is our business to please you.

Silver Ware 25% cheaper than any other dealer in Knox County. Get our prices before buying.

'by's Dinner Ware leads in style and quality. Splendid assortment of open stock patterns and 100-piece sets.

ooking Ware. Full line of Granite, Enamel and Aluminum ware.

re our prices on Linoleum, Floor Matting and Window Shades. Wonderful values for the money.

RANK E. KIRBY, MT. VERNON OHIO

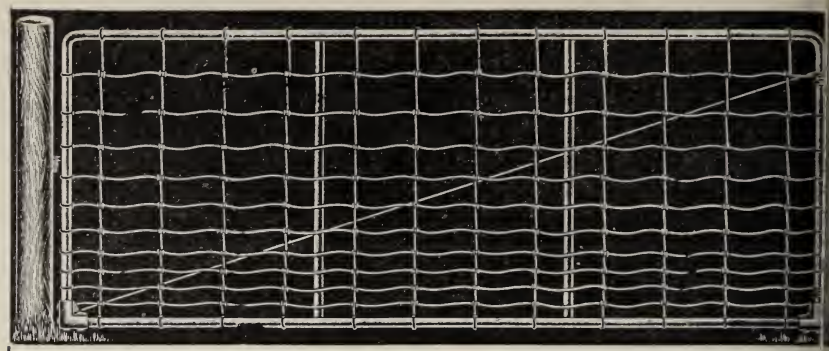

THE HICKS GATE

Wire Work No. 9 or heavier. Wire especially galvanized for gate use. Wire strong enough to turn the worst bull. Wire coiled, never gets loose or baggy. Tubing guaranteed against bending or breaking. Tubing high carbon steel. Tubing upright, braces extra strong. Tubing twice as strong as gaspipe or angle iron. Square corners at bottom. Gate swings either way. Adjustable latch and hinges. Hogs can't lift them up. Hicks Gates will outlast a half-dozen ordinary gates. Price below competitors. 150 different styles.

Hicks Gate Co., Manufacturers of FARM, LAWN and POULTRY GATES **Fredericktown, Ohio**

LOCAL DEALERS IN WIRE FENCE, ROOFING, PAINTS, OILS, VARNISHES, ETC.

DIRECT TO YOU, MR. FARMER!

NO MIDDLEMAN'S PROFIT TO PAY ON

KNOX GATES

The best GATE you ever saw. NOW, MEN, when we say the best, we mean every word we say. IT IS A BETTER GATE and is made on a scientific principle. A CORRECT MECHANICAL DESIGN.

We also repair, design and install ENGINES AND MACHINES of every description

KNOX MFG. CO., MT. VERNON, OHIO

W. N. BOYLE, Manager

GARAGES.

ERBURG—**GREEK, I. S.** See adv.
echt, H. P.
Crackon, Geo.

ILLE—**RODEHEAVER GARAGE CO.** See adv.
in City Garage

VERNON—**BRANDON GARAGE** See adv.
rtsook, Wm.
ll, C. O.
nt, C. S.
ons, C. W.
ke, Walter G.
Mt. Vernon Auto Garage
Neibarger & Fairchild
Spindler & Nixon

GAS AND GASOLINE ENGINES

HOWARD—**LEPLEY & SON.** See adv.

MT. VERNON—**COLLINS, GEORGE,** W. High St. See adv.

GATE MANUFACTURERS.

FREDERICKTOWN — **HICKS GATE CO.** See adv.

MT. VERNON—**KNOX MFG. CO.** See adv.

BRANDON GARAGE

General Repairing
Taxi-Cab Service

Ford Supplies
R.D.4, Mt.Vernon, O.
Citz. Phone, Brandon, O.

HUGH CHADWICK, Proprietor

SEPH LEPLEY Citizen's Telephone Gambier I-116 WALTER LEPLEY

LEPLEY & SON

. D. 3 HOWARD, OHIO

DEALERS IN

GAS ENGINES PRESSURE TANKS
BATH AND TOILET SUPPLIES

Well Drilling and Moving a Specialty
GENERAL PLUMBING
Agency MYERS PUMPS
EMENT CISTERNS

GENERAL STORES.

ANKENYTOWN—Beal, J. R.
Leedy, W. H.

BANGS—Follin, O. M.

BLADENSBURG—Hull, Carl
Mizer & Berry
Wolfe, Frank L.

BRANDON—Smith & Mason

BRINKHAVEN—Day, S. S., Co.
Smith & Henegan
Sumtimer, Geo.

BUCKEYE CITY—Darling, George W.
Tressel, U. G.

CENTERBURG—Gleason, Jas.
Lane, Wm.
Mortley, C. O.

DANVILLE—**Baker, R. G., & Bros.**
Greer, Jos. R.
Nazor, Samuel L.

DEMOCRACY—Doup, Frank W.
Kunkle & Cain

FREDERICKTOWN—Fredericks, S. E.
Lewis, J. B.

GAMBIER—**Doolittle, S. R.**
Jackson, C. R.
Purdy & Holtz
Scott, C. G., & Son

GREER—Greer, J. D., & Son
McClurg, A. H.
Stitzline, Adam

HOWARD—Humbert, Jay W.
MITCHELL, C. D., & SON. See
WESTRICH, A. F., & CO. See a
Wolfe, Eli A., & Son

JELLOWAY—Awwiller, J. H.
Blakely, J. T.
Heinrich, Jacob

LOCK—Mitchell, I. E.

MARTINSBURG—Ackley, Solon B.
Davis, L. G.
Shrontz, F. J.
Tilton, Mrs. Amanda C.

MT. LIBERTY—Coe & Buckmaster
Pitkin & Tucker
Rowland, W. R.
Teagarden, D. L.
Clyde, Thatcher

MT. VERNON—Eastern Kentucky Co.
RICHARDSON, E. A., Colu
Road. See adv.
Walpool, Bert

RICH HILL—Page Bros.

Buy at the Busy Store

P. O. HOWARD, SHIPPING STATION

GENERAL STORE

MILLWOOD - - OHI

GROCERIES

We carry a good assortment of hone value goods

HARDWARE

FARM IMPLEMENTS

BOOTS AND SHO

Buy at Home from

C. D. MITCHELL & SO

MILLWOOD, OHIO

GLASS MANUFACTURERS.

VERNON—Essex Glass Co., The
each, Wm. A.
ittsburg Plate Glass Co.

GOAT BREEDERS.

MT. VERNON—**BURKEPYLE, C. E.**, 208 N. Division St. See adv.
TULLOSS, CHARLES R. See adv.

WESTRICH

-The Pure Food Boy-

THE BEST GROCERIES and
GENERAL MERCHANDISE

SHIPPERS OF BUTTER EGGS AND POULTRY

A. F. Westrich & Co.

IOWARD :: (Both Phones) :: OHIO

TIZEN'S PHONE 120 BLACK, BELL PHONE 210 R

Attention, Mr. Farmer!

ou have Eggs, Butter and Produce and we have Groceries

Let Us Exchange

HIGHEST PRICES PAID FOR YOUR PRODUCTS

OUT OF THE HIGH RENT DISTRICT, WE SELL CHEAPER

QUALITY ALWAYS THE BEST

ICHARDSON'S GROCERY ·.· GENERAL MERCHANDISE

COLUMBUS ROAD—SOUTH VERNON, OHIO

"CYBELE 633"
TOGGENBURG DOE
4 QTS. MILK PER DAY

C. E. Burkepyle

BREEDER OF

TOGGENBURG SWISS
MILCH GOATS
AND BELGIAN HARES

Stock and Milk For Sale at all Times

Goats—Spell Profit

A Great American Possibility fo
Enlarging Your Income

Associates Profitably with Poultry
and Fruit Raising

Large Demand for Milk from Sanitariums and Hospitals

General Masonry Work of All Kinds Promptly and Satisfactorily Don
CITIZENS PHONE 208 N. DIVISION ST., MT. VERNON, OHI

"I Drink Goat's Milk"

PROFIT

FOR THE

FARM—

IN RAISING SOME STOC
WHOSE FEED BILL IS SMAL
IT COSTS VERY LITTLE T
RAISE

Toggenburg Milch Goat

THEIR MILK IS RECOMMENDED BY LEADING PHYSICIANS

CHAS. R. TULLOSS, BREEDER

R. F. D. No. 7 MT. VERNON, OH

GRAIN AND HAY.

CKEYE CITY—Lower, Jacob
NTERBURG—**Jacobs, R. L.**
Rizer, J. W., & Co.
EDERICKTOWN—Levering Bros.
EER—Banbury, C. V.
WARD—Wolfe Grain & Seed Co.
. VERNON—**MT. VERNON HAY CO.** See adv.
Ohio Hay & Grain Co.
Smith, W. J.

GROCERS.

ADENSBURG—Harris, George
NKHAVEN—Henegan, R. H.
Smith, S. J.
CKEYE CITY—McComber, J. A.
ITERBURG—Baker & Payne
FULLER, GEO. P. See adv.
McGuire, E. E.
PEOPLES STORE CO. See adv.

DANVILLE—**Nazor, S. L.**
FREDERICKTOWN—Barnhart & Parmenter
Bebout, J. R.
Clark Bros.
Davis & Dague
Taylor, H. S.
GAMBIER—Davis, L. G.
SNOUFFER, E. A. See adv.
HOWARD—Russel, M. N.
WESTRICH & CO., A. F. See adv.
Wolf, Eli A.
MARTINSBURG—Hancock, J. M., & Son
MT. LIBERTY—Tucker Bros.
MT. VERNON—Alpenburg, Miss Minnie A.
Alsdorf, W. V.
Altenburg, Minnie
Baitzell & Winteringer
Baltzell, Charles M.
Barber & Co.
Bell, Milen F.

THE MT. VERNON HAY CO.

SHIPPERS

Call us on telephone at our expense when you have hay to sell

MT. VERNON :-: :-: OHIO

CITIZENS 'PHONE 212 BELL 'PHONE 396-R

Delighted to Exchange you *Quality Groceries, Fresh and Salt Meats* for your *Butter and Eggs*

Our Prices are Right in Everything in the **Grocery Line** because our Operating Expenses are Low

Honest Values Your patronage appreciated *Courteous Treatment*

GEORGE P. FULLER

Both Phones CENTERBURG, OHIO

GROCERS—Continued.

MT. VERNON—Bell, Thomas E.
Bishop Cash Grocery Co.
Cain, Thomas C.
Church, Charles M.
Cole, Robert L.
Comstock, Wilmer W.
Cook, V. Herbert
Cranmer, Paul D.
Durbin, Frank J.
Friel, J. T., & Son
Glaros, Antony
Hamilton, A. Harrison
Henegan, Patrick J.
Home Grocery
Hunt, C. G.
Inter-City Tea Co.
Kelser-Dowds Co.
Kerns, J. V.
Kilkenney, Edward W.
Kinney, Howard
Lee. John
McPeek & Co.
Mayer & Lambiotte
Mendenhall & Cramer
MITCHELL & CHAMPION, 101 C
shocton Ave. See adv.
Phillips, John W.
Pitkin, Robert W.
Poppleton Grocery Co.
Porter, Wm. D.
Rowlinson, Arthur E., Jr.
RICHARDSON. E. A., Columbus F
See adv.
Shellenbarger, Virgil W.
Simons, Hoy O.
Spangler, Fred B.
Trenwith, Ernest
Tydings, Frank
Vernon, Geo.
Walpole, Bert
Wertz, Carl
Wery, Zelie
Zolman, Carl C.

BOTH PHONES AUTO DELIVERY SERVICE

MITCHELL & CHAMPION

GROCERIES AND PROVISIONS

We carry everything in the Grocery Line—of quality

Fancy Groceries is Our Specialty

Agents for the J. M. Bour celebrated Line of Teas and Coffees

Mr. Farmer we pay the highest Market Price at all times
for your Butter and Eggs

101 COSHOCTON AVE. MT. VERNON, OHIO

Stoves and Furnaces

LOWE BROS.
Paints, Oils and Varnishes

Household Cleaver
No. K75.
Price $0.60

Butcher Knife
No. K160/6
Price $0.35

Corn Knife
No. K89
Price
$0.50

Hay Knife
No. K
Price
$1.00

Quality Tools for Quality Work

No matter what the size of your place is, you need an outfit of

KEEN KUTTER TOOLS

even if it's only a Hammer, a Saw or a Plane.

The Quality, Temper and Finish is right when it carries the

KEEN KUTTER
Trade Mark.

That means a positive guarantee for good work and materials at their best.

LONEY Hardware Co.

Danville - Ohio

Shelf Hardware

QUEENSWARE AND FINE CUTLERY

Builders' Hardware

Roofing and Plumbing

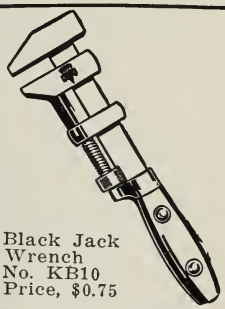

Black Jack Wrench
No. KB10
Price, $0.75

Cutting Pliers
No. K956
Price $1.25

Hammer
No. K1½
Price $0.75

Hand Saw
No. K88/26.
Price $2.00

GUNSMITH.

MT. VERNON—Moore, Geo. A.

HARDWARE.

BLADENSBURG—Wolfe, E. L.

BRINKHAVEN—Bailey, Wm., & Son

BUCKEYE CITY—Hammond, M. P., & Sons

CENTERBURG—Baxter & Kasson
BOWERS, C. L. See adv.

KILE & EVANS HARDWARE CO
See adv.
Updike, Elmo

DANVILLE—**Hall & Burtnett**
LONEY HARDWARE CO.
See adv.
Rice, C. P., & Son

FREDERICKTOWN—Hagerty, Morris
Harris & Cassell
Reynolds, H. B.

GREER—Greer, J. D., & Son
Moninger, J. W.

THE HOME OF GOOD THINGS TO EAT

Fruits, Vegetables and Groceries
Fresh and Salt Meats

CHASE & SANBORN'S TEA AND COFFEE — THE STORE OF QUALITY

E. A. SNOUFFER

Phone 15 — **GAMBIER, O.**

MAX MEYERS, MAMMOTH STOVE STORE, Corner Gambier and Sandusky, Mt. Vernon, O.
Stoves, Plumbing and Heating, Kitchen Furnishing Goods, Water Systems

HARDWARE—Continued.

T. VERNON—Bennett, Frank L.
Bird Bros.
BOGARDUS & CO. See adv.
Bope, Charles A.
Henderson, Abner B.
Smith, G. R., & Co.

HARE BREEDER.

T. VERNON—**BURKEPYLE, C. E.**, 208 N. Division St. See adv.

HARNESS.

CENTERBURG—Barnard, W. M.

DANVILLE—Neldon, T. R.

FREDERICKTOWN—Amos, J. F.

MT. VERNON—Cooper & Atwood
Flaharty, Albert J.
Ilger, Charles W.
Knox, Logan

HARDWARE

You can't blame us if we point, with a good deal of pride, to the fact that we have been selling Hardware, on the West side of the Public Square, for over forty years. We have built up steadily thru these years because of **our absolutely honest business methods.** To this foremost requisite in merchandizing, we have added Quality in what we sell, Efficient Service and the Right Prices. Our friends, coupled with the foregoing features, have made us successful.

BOGARDUS & CO.
MT. VERNON, OHIO
More than Forty Years on West Side of Public Square

Everything for the Farm

A COMPLETE LINE OF

Agricultural Implements, Hardware, Paints, Oils, Glass, Seeds, Harness, Fertilizers, Carriages, Cutlery, Gasoline Engines, Poultry Netting, Fence, Poultry Supplies, Etc.

A NICE, FRESH AND CLEAN STOCK TO SELECT FROM

We handle most of the reliable farm supplies advertised in THE FARM JOURNAL.

We appreciate your patronage and assure you honest values and courteous treatment.

Kile-Evans Hardware Co.

Both Phones CENTERBURG, OHIO

HEATING APPARATUS.

MT. VERNON—**BLACK FURNACE CO.** 306 S. McKenzie St. See adv.
MEYERS, MAX, Gambier & Sandusky Sts. See adv.

HIDES.

MT. VERNON—Keefer & Dodson
Sawvel, Wm. P.

HOG BREEDER.

MT. VERNON—**HOOKWAY, N. C.** See adv.

HOTELS.

BRINKHAVEN—Church, Lyman E.
BUCKEYE CITY—Workman, Theo.
CENTERBURG—Glaze, R. E., & Mollie
Park Hotel
DANVILLE—Snow, Lucy (Mrs. Geo. W.)
FREDERICKTOWN—Spry, Chas. E.
MARTINSBURG—Darling, Mrs. Melva
MT. LIBERTY—Hotel Updike
MT. VERNON—Central House (J. Kult
Curtis House
Drake, L. W.
Hotel Wisner
Oakland Hotel

HOUSE FURNISHINGS.

FREDERICKTOWN—Edwards, Wm. E.
MT. VERNON—Arnold Merchandise C
The
UTICA—**WRIGHT, S. C., & SON.** S
adv.

ICE.

MT. VERNON—Mt. Vernon Ice Delive
Co., The

ICE CREAM MANUFACTURE

MT. VERNON—McIntire Ice Cream Co

INSTALLMENT.

MT. VERNON—Hopkins, G. R., Co., T

Luther A. Stream

REAL ESTATE
AND
INSURANCE

Farm Insurance written in the "Aetna", writers of the most liberal policy written. If you have a farm for sale or are in the market for a farm or city property, please phone 261 Black or 447 Black—Citizen's Phone.

MT. VERNON, OHIO

Better Be Insured Than Sorry

WILL J. ("DOC") WELSH

WRITES: FIRE, LIFE, HEALTH AND ACCIDENT, LIABILITY, AUTOMOBILE, PLATE GLASS AND BURGLARY INSURANCE
SURETY BONDS WRITTEN
FARM INSURANCE A SPECIALTY

Citizens Phone 231 Red. 16 E. Gambier St., Mt. Vernon, O.

MEN! You Can't Dodge Your Only Certainties

OLD AGE OR DEATH

But you can provide for them by our Endowment Income Policy

A monthly income to you for life, or a 20-year income to your family in event of your death

WRITE OR PHONE NOW for a specimen policy

GEORGE W. KINGSBURY

MT. VERNON, OHIO

OLD LINE ENDOWMENT INSURANCE AT LIFE RATES

THE HALLMARK STORE

WEDDING
GRADUATION
CHRISTMAS
BIRTHDAY
ANNIVERSARY

PRESENTS

FRANK L. YOUNG

MT. VERNON, OHIO

JEWELER AND OPTICIAN

Home of Kodaks and Films : Victrolas and Records : Edison Diamond Disc Phonograph and Records

W. T. WATSON

(Successor to C. T. Motz)

JEWELER AND OPTICIAN

DIAMONDS, WATCHES, CLOCKS, JEWELRY.

1847 Rogers and Wm. A. Rogers Silverware. Hamilton, Illinois, Hampden, Waltham and Elgin Watches.

Guaranteed Repairing Lowest Prices.

DANVILLE, O.

Lowest Prices on High Grade Optical Work.

INSURANCE.

CENTERBURG—Bishop, Darling & Bishop
Dally, Leo
Poland, F. O.
FREDERICKTOWN—Ackerman, L. B.
MT. VERNON—Cooper, John
Curtis, Walter C.
Graham, John M.
Hunt, Leroy G.
Huntsberger, H. M., & Co.
Kahrl, Fred. W.
KINGSBURY, GEO. W. See adv.
Knox County Mutual Ins. Co., The
Metropolitan Life Ins. Co.
Peterman, Samuel H.
SALISBURY, CHAS. K. See adv.
STREAM, LUTHER A., S. Main St. See adv.
WELSH, WILL J. See adv.
White, Wm. H.
Wootton, John H.
Young, W. W.

JEWELRY.

CENTERBURG—Oberholtzer, D. C., & Son
DANVILLE—**WATSON, W. T.** See adv.
FREDERICKTOWN—Carr's Jewelry Store
MT. VERNON—Ankeny, R. B., & Co.
CLOUGH, FRED. A., 13 S. Main St. See adv.
Ilger, Ned W.
Loree, John R.
Owens, George F.
YOUNG, FRANK L. See adv.

JUNK.

MT. VERNON—Dubinsky Bros.

LAUNDRIES.

CENTERBURG—The Eureka Laundry
Waldorf, J. L.
MT. VERNON—Hop, Charley
Model Laundry
New Gem Laundry Co., The

LIGHT AND POWER.

BANGS—Logan Gas & Fuel Co.
FREDERICKTOWN—Ohio Fuel Supply
MT. VERNON—Chapman Engineering
East Ohio Gas Co., The
Mt. Vernon Power & Light Co., T
Ohio Fuel Supply Co., The
Ohio Light & Power Co., The
Upham Gas Co., The

LIME AND LIMESTONE.

COLUMBUS—**AGRICULTURAL LIME LIMESTONE ASS'N.** See adv.

FRED. A. CLOUGH
Jeweler and Optometrist

With 30 years practical experience in Mt. Vernon

"More watches are ruined by inexperienced workmen than ever wear out."

13 South Main St. **MT. VERNON, OHIO**

W. H. SHAFFER
Livery and Feed Stable
AUTO HIRE IN CONNECTION

Both Phones **CENTERBURG, OHIO**

LIVERY.

KEYE CITY—Biggs, Robert J.
KHAVEN—Smith, Chas.
TERBURG—**SHAFFER, W. H.** See adv.
VILLE—Norrich, Wm.
ERICKTOWN—Jones, John F.
wis, J. M.
BIER—Vernon, L.
ARD—Wolfe, Frank L.

MT. VERNON—Auskings, John W.
Ball & Chester
COLE'S LIVERY & TRANSFER, 103 W. Vine St. See adv.
Davidson, Truman A.
George, John
Poland, Judson L.
Rinehart, Jesse
Scarbrough, Louis E.
Simpkins & Co.
Spitzer, John A.
Star Livery & Board

Cole's Livery and Transfer

F. and J. COLE, Proprietors

03 W. Vine Street Mt. Vernon, Ohio

BELL PHONE 50-R CITIZEN'S PHONE 315

FARM with rapidity, yet with thoroughness by Aiding Bacterial Action n the Soils upon Knox County Farms.

DO THIS BY THE USE OF

Agricultural Lime Hydrated Lime
Ground Limestone

FOR INFORMATION WRITE

HE AGRICULTURAL LIME AND LIMESTONE ASSOCIATION

6 HARTMAN BUILDING :: COLUMBUS, OHIO

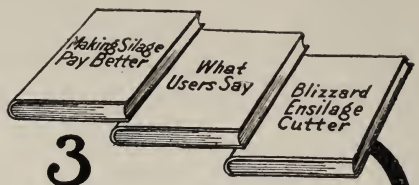

3 **Free Books**

About Silage and Silo Filling

(1) **"Making Silage Pay Better"**—a valuable book for your farm library. (2) **1915 Catalog** about the

BLIZZARD

Ensilage Cutter

A 40-year success. Big capacity, small power. Elevates any height. Simplest, safest. Steady worker. Self-feed table. Almost runs itself. Knives adjustable while cutter is running. Guaranteed. (3) **"What Users Say"**—a book containing scores of letters from users of the Blizzard. *Write for these books today.*

The Jos. Dick Mfg. Co.
1470 Tuscarawas Street, Canton, Ohio

HEADQUARTERS
FOR
GAS ENGINES

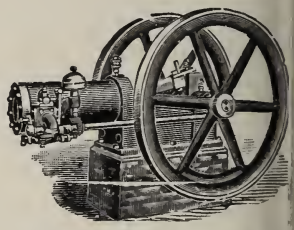

The Fullen and Johnson and Woodpecke

Electric Starting Lines—all sizes up to 50 H. F

DON'T THROW IT AWAY! We wel all broken parts of machiner and guarantee it as strong as ne

The Butcher Bailing Machine Co

AUTOMOBILE REPAIRING. W. Vine St., MT. VERNON, O

LOCKSMITH.

VERNON—Moore, George A.

LUMBER.

ENSBURG—Hall, Emmet
KHAVEN—Engelhardt Bros.
ERBURG—**BISHOP, FRED C.** See ıdv.
ERICKTOWN—Clemm, H. E., & Sons
odell, D. W.
RONG, BERT D. See adv.
VERNON—May, M. Harry
ıderson & McCreary
ith, G. R., & Co.
N LUMBER CO., S. Main St. See dv.
lker, Jay M.

HINERY AND MACHINISTS.

ON—**DICK, JOSEPH, MFG. CO.**, 470 Tuscarawas St. See adv.

FREDERICKTOWN—Foote, J. B., Foundry Co., The

MT. VERNON—**BUTCHER BAILING MACHINE CO.**, W. Vine St. See adv.
Hope Forge & Machine Co., The
Mt. Vernon Machine Works
Mt. Vernon Mfg. Co.
SHAW, L. B. See adv.

MARBLE AND GRANITE.

CENTERBURG—Kasson, W. M.

HOWARD—Munson, Jones & Bessey Co.
RALSTON, JOHN. See adv.

MT. VERNON—**McGEE-STARR GRANITE CO.** See adv.
MORGAN, GEORGE P., 5 Mansfield Ave., See adv.

ZANESVILLE—**MUNSON, JONES & BESSEY CO.** See adv.

BERT D. STRONG
DEALER IN AND MANUFACTURER OF
Hardwood Lumber
BUYS AND SELLS ALL KINDS OF **Timber**
REDERICKTOWN, - - - OHIO

L PHONE 223 CITIZEN'S PHONE 223
***The* SUN LUMBER CO.**
ıth Main Street MT. VERNON, OHIO
Dealers in
ımber, Lath, Shingles, Sash, Doors, Roofing, Moulding, Slate, Rock Plaster, Hair, Lime, Cement, Plaster Paris, etc.

A Real "Live Wire" in the Monumental Trade

JOHN RALSTON

HOWARD, OHIO

REPRESENTING

The Munson, Jones & Bessey Co

WHOLESALE GRANITE MANUFACTURERS

ZANESVILLE, OHIO

IF IT IS A MACHINE — WE CAN FIX IT

NO MATTER WHAT IT BE—A Gasoline Engi
an Automobile or a Pump.

My shop is equipped with the latest and most modern machin
and tools for repair work. None but experienced machin
to do your work. All work under my personal supervision.

L. B. SHAW, General Machini

DESIGNER OF MACHINERY — TOOLS SHARPENED

MT. VERNON, OHIO

MEATS.

KHAVEN—Hyatt, J. J.
ERBURG—**FULLER, GEO. P.** ?See dv.
OPLES STORE CO. See adv.
ILLE—Neiderhouse, Wm.
ERICKTOWN—Fox Bros.
IER—Buxton. H. J.
obs, Geo. B.
OUFFER, E. A. See adv.
ARD—Buxton, H. J.
VERNON—Adams Bros.
mington & McGugin
ning, Thomas C.
ling & Hogue
ns. C. C.
ber & Waddell
ver, Frank E.
efer, Fred J.
ire, Wm. M.
on, Dean C.
kin, Robert W.
ison Bros.
ler, Hiram G.
pkins, Frank
ite, C. D.

MEN'S FURNISHINGS.

RBURG—**DARLING, R. B., & CO.** ee adv.
LLE—**TWIN CITY CLOTHING O.** See adv.
ERNON—Fashion Shop
LEWIS, MILTON S., 102 S. Main St. See adv.
Porter, Wm. A.
Porter & Porch
ROSENTHALL CLOTHING CO., 101 S. Main St. See adv.
STAMM, F. W., 104 S. Main St. See adv.

MEN'S WEAR MANUFACTURER.

MT. VERNON—McConnell, J. S., Co.

MILLINERY.

CENTERBURG—Foster, Miss Maude
Hess, Mrs. Ella
DANVILLE—Banbury, Mrs. Alberta
Mackey, Sarah F.
FREDERICKTOWN—Castner, Miss Anna
Withrow, Miss M. Pearl
JELLOWAY—Pealer, Miss Verna J.
MT. VERNON—Frye, A., & A.
Harris, Mrs. Emma I.
Ideal Millinery
Kirk & Jackson
McGough & Dermody
McHale Sisters
Patterson & Blyth
Spring, Mrs. Martha J.
Waddell, Mrs. Maude
Wythe & Ogg

NEWSDEALER.

CENTERBURG—**PASSMORE, MRS. W. J.** See adv.

R. B. DARLING & CO.

lerchant Tailoring and Gents' Furnishings

WE SPECIALIZE ON

"Superior" Underwear, "Arrow" Shirts and Collars, Hats and Caps

The Latest Styles and Honest Values for First Grade Quality

EW HULSE BUILDING CENTERBURG, OHIO

T. J. REMINGTON R. C. REMINGTON J. W. REMINGT

NEWS PUBLISHING COMPANY

DANVILLE BUCKEYE CI

Twin City News

T. J. REMINGTON, Editor

LIVEST NEWS WIRE IN KNOX COUNTY

Prints all the news of interest to all the people in this section. Is Democratic in politics, and deals fairly by all. If you are not on our subscription list you are the exception. Nearly everybody else is.

A Dollar a Year in Advance

We do the best printing done in this part of the state. Besides kinds of Commercial Printing, we print Sale Bills of the better cla

Address, NEWS PUBLISHING COMPANY

DANVILLE, OHIO BUCKEYE CITY, OH

Fredericktown Free Press

The paper most farmers read and for which you shoul subscribe if not already on the list. The only paper tha handles your home news complete, and gives you man favors. We tell about you when you are born and whe dead, ditto.

Have your farm letter heads, stationery and sale bill printed here.

It pays to use printer's ink.

FREE PRESS PUB. CO.

Free Press Bldg. Fredericktown, Oh

NEWSPAPERS.

TERBURG — "**CENTERBURG GAZETTE.** See adv.

VILLE—"Tri-County Leader"

TWIN CITY NEWS." See adv.

DERICKTOWN — **FREDERICKTOWN FREE PRESS.** See adv.

VERNON—"**DAILY BANNER.**" See adv.

DEMOCRATIC BANNER." See adv.

REPUBLICAN NEWS." See adv.

OIL.

VERNON—Standard Oil Co.

OPTICIANS.

BUCKEYE CITY—Day, L. E.

CENTERBURG—Oberholtzer, D. C.

DANVILLE—**WATSON, W. T.** See adv.

MT. VERNON—Pfouts, John J.

Mt. Vernon Optical Co., W. Gambier St.

YOUNG, FRANK L. See adv.

OPTOMETRIST.

MT. VERNON—**CLOUGH, FRED. A.**, 13 S. Main St. See adv.

ESTABLISHED 1880

The

Centerburg Gazette

CENTERBURG, OHIO

$1.00 Per Year in Advance

PRINTING and PUBLISHING

R. FARMER! When you have that Sale see that your bills are printed by THE GAZETTE. Our Job Department is especially equipped for turning out this kind of work.

YOU SPEAK TO THE MULTITUDES WHEN YOU USE

WANT ADVERTISEMENTS

IN

THE DAILY BANNER

OR

THE DEMOCRATIC BANNER

(*Semi-Weekly*)

MT. VERNON -:- OHIO

They will secure for you the desired results, because they reach every nook and corner in Knox County

RATES VERY REASONABLE

Subscribe for the

REPUBLICAN NEWS

The Leading Paper of Knox County

If you want any kind of printing, large or small, get prices from the

Republican Publishing Company

and you will look no further

No. 19 EAST VINE ST., MT. VERNON, OHIO

BOTH PHONES

OSTEOPATHIST.

VERNON—Wenger, Joseph

PAINTERS.

TERBURG—Biddle, E. R.
effelfinger, Geo.
mith, Connant
utton, S. H.
DERICKTOWN—Kanaga, John
VERNON—Bunn, Harry S.
ry Brothers Co.
impkins, L.

PHOTOGRAPHERS.

TERBURG—**TUCKER, H. M.** See adv.
DERICKTOWN—Morrow, F.
VERNON—Eisele, Philip
ACKSON, W. E., Main & Gambier Sts. See adv.
loyd, John B.
iller, I. C.
immonds, George
inkey's Studio

PHYSICIANS.

TERBURG—**Best, S. Robert**
antt, S. O.
erriman, W. B.
Perkins, C. B.
Phillips, W. O.
DANVILLE—Jefferson, T. E.
FREDERICKTOWN—Ackerman, E. V.
Eastman, W. H.
Ely, W. L.
Norrick, Dr.
Sickles, F. D.
GAMBIER—Blake, Francis W.
MT. LIBERTY—**McLaughlin, R. B.**
MT. VERNON—Armentrout, Lyman W.
Arndt, George D.
Blair, Harry W.
Claypool, John R.
Colville, Robert W.
Conard, Carroll D.
Conard, Charles K.
Deeley & Deeley
Dowds, Frederick F.
Eastman, Newton R.
Fisher, Virgil L.
Fulton, Abraham T.
Heard, George H.
Humbert, B. F.
Larimore, Frank C.
Lee, James F.
Nixon, Isabelle B.
Pennell, Wm. W.
Pumphrey, J. Merton

H. M. TUCKER

Photographer

Studio open Thursday, Friday and Saturday of each week. We nake a specialty of photographing stock, poultry, farm views, etc., on Monday, Tuesday and Wednesday. Prices reasonable.

CENTERBURG, OHIO

W. E. JACKSON

COMMERCIAL PHOTOGRAPHER

High Grade Photos. Large Groups and Farm Pictures a Specialty. Kodak Films Developed and Printed

N. W. Cor. Main & Gambier Sts., Cit. Phone 859 Black Mt. Vernon, Ohio

CLARENCE G. KEADY

Contracting Plasterer

Dealer in Plastering Material

I **recommend** and **furnish** Toledo Pulp Plaster and Onyx Brands of **Cement, Fibre,** and **Hard Wall Plasters** manufactured by **The Toledo Pulp Plaster Co., Toledo, Ohio.**

These Brands work with greater uniformity and produce 25 to 40 per cent. harder walls.

Estimates Furnished Promptly

Citizen's Phone 106 CENTERBURG, Ohio

Count Your Chicks Before They're Hatched

By Buying Our VITALITY BABY CHIX

FULL COUNT of LIVE CHIX at your express office

STOCK - EGGS - BABY CHICKS

From Quality, Utility and Exhibition. S. C. Anconas, S. C. Buff and White Leghorns, R. I. Reds (both combs), Mammoth Pekin Ducks.

Have won at Columbus State Show, Ohio State Fair, Mansfield, Mt. Vernon, Johnstown, Knox Co. Fair and Centerburg. *Life Member American Poultry Association.*

CHIX FROM 10c UP. "Get Our Prices." Special Prices on Cockerels during late Fall

C. C. JACKSON

Box KD, Route 3 -:- CENTERBURG, O.

PHYSICIANS—Continued.

T. VERNON—Scott, Baldwin B.
Singrey, Fred. L.
Williams, Lester L.
Workman, Irvin S.

PIANOS AND MUSICAL INSTRUMENTS.

NTERBURG—**PASSMORE, MRS. W. J.** See adv.

T. VERNON—Leah, J. W.
MARDIS MUSIC STORE, 108 S. Main St. See adv.
Miller, Clarence
Penn L. C. Co., The
Sharp, George W.
Warman, Edward G.

PICTURES.

T. VERNON—**BOOK & ART SHOP**, 136 S. Main St. See adv.

PLASTERER.

CENTERBURG—**KEADEY, C. G.** See adv.

PLUMBERS.

BRINKHAVEN—Hibbets, Z. L.

HOWARD—**LEPLEY & SON.** See adv.
MT. VERNON—Atherton & Hill
Clark, George N.
Graham, Arthur A.
Knox Plumbing & Heating Co.
MEYERS, MAX, Gambier and Sandusky Sts. See adv.
Snow, C. Garfield

PLUMBERS' SUPPLIES.

FREDERICKTOWN—Zieg, F. B., Mfg. Co., The

PONY RAISER.

UTICA—Sperry, Geo. W.

MARDIS MUSIC STORE

Pianos : Victrolas

Music : Records

108 S. Main St. MT. VERNON, O.

— SINCE 1897 —

A BREEDER OF

PARTRIDGE WYANDOTTES

My birds have won wherever shown

STOCK AT ALL TIMES EGGS IN SEASON

Member of the National Partridge Wyandotte Club and also the American Poultry Association

ROBERT CHAMPION, 1102 E. VINE STREET MT. VERNON, OHIO

R. D. 1, CITZ. PHONE 879 GREEN

Round Hill Poultry Place

H. B. CURTIS

S. C. Brown Leghorns *Breeder of Quality* **Mammoth Pekin Ducks**

STOCK AND EGGS

Cor. Pleasant and McKenzie Streets

Citz. Phone 41 **MT. VERNON, OHIO**

BUFF LEGHORNS

The kind that lays the most eggs. Good deep color. Fine shape. Eggs for setting in season, $1.50 per setting. Cockerels for sale $2.00 each.

E. E. EWING

208 E. Pleasant Street MT. VERNON, OHIO

PURE BRED POULTRY

QUALITY WHITE WYANDOTTES

(REGAL STRAIN) STOCK AND EGGS

A "Square Deal" Every Time.

J. L. GAHAGAN

515 E. CHESTNUT ST., MT. VERNON, O.

POULTRY.

NTERBURG—**BIRD, CHARLES H.** See adv.
BISHOP, C. C. See adv.
BROWN, E. R., & SONS. See adv.
CHRISMAN, J. F. & MRS. FRANK. See adv.
FREDERICKS, C. P. See adv.
Gilbert, F. D.
HAWKINS, H. W., & SONS. See adv.
HAWKINS, JAMES. See adv.
JACKSON, C. C. See adv.
KEADEY, C. G. See adv.
Keady, Henry
LITZENBERG, C. D. See adv.
LITZENBERG, RALPH W. See adv.
LONG, HUBER. See adv.
Loos. C. I.
McGuire, Chas.
MITCHELL, JOHN S. See adv.
MITCHELL, S. A. See adv.
MUXWORTHY, WALTER. See adv.
Oberholtzer, Carlos O.
OLIVER, CLAUDE B. See adv.
PARKS, JAMES. See adv.
PEARL, W. E. See adv.
Phillips, D. W. O.
RILEY, MARCUS S. See adv.
Russell, Bert.
Searles, A. B.
STOUGHTON & SHUFF. See adv.
WIGTON, T. P. See adv.
Willis, W. D.
WRIGHT, P. A. See adv.
YOUGH, CHAS. F. See adv.

FREDERICKTOWN—**CUNNINGHAM, F. B.** See adv.
HICKS, E. H. See adv.

GAMBIER—Carlise, Wm.
CARLISLE & CARTER. See adv.
Chevoit Supply Co.

MT. LIBERTY—Dustin, Grant
Masseller, H. W.
Robertson Bros.

MT. VERNON—**BARNHART BROS.** See adv.
Beach, C. V.
CHAMPION, ROBT. See adv.
CURTIS, H. B., Pleasant & McKenzie. Sts. See adv.
EWING, E. E., 208 E. Pleasant St. See adv.
GAHAGAN, J. L., 515 E. Chestnut St. See adv.
Gamble, John R.

PURE BRED POULTRY

BEAN-TUTTLE STRAIN

ROSE COMB R. I. REDS

A Specialty

STOCK AND EGGS

C. D. LITZENBERG

CENTERBURG, O.
R. D. 4.

PURE BRED POULTRY

ROSE COMB BROWN LEGHORNS A SPECIALTY

STOCK—EGGS—BABY CHICKS

RALPH W. LITZENBERG

R. D. 4, Citz. Phone K133 Centerburg, Ohio

Blue Ribbon Winners

S. C. BUFF AND BLACK ORPINGTONS
S. C. BUFF LEGHORNS

Reasonable Prices Considering Quality

Your Order or Inquiry Appreciated and Given Personal Attention

STOCK AND EGGS

Chas. W. Hayes, Granville Avenue MOUNT VERNON, OHIO
CITZ. PHONE, 858 BLUE

"Red Feather Farm"

Blue Ribbon R. I. REDS (both combs)

STOCK EGGS, BABY CHICKS

Quality and Satisfaction Guaranteed.

G. W. HIGGINS, R. D. 4, Mount Vernon, Ohio.
Citz. Phone A233, Utica, Ohio.

Humbert's Barred Rocks

STOCK, EGGS, BABY CHICKS

My Rocks have made creditable winnings at Cleveland, Bucyrus (State Show) and many other places.

Your Order or Inquiry will be appreciated and have my personal attention.

B. D. HUMBERT
MOUNT VERNON - - - OHIO
Bell and Citizen's Phones

C. B. JACKSON

Breeder of

Registered Delaine Sheep and Pure Bred Poultry

Barred Plymouth Rocks ∴ S. C. White and Brown Leghorns

Stock and Eggs

R. D. 6 Bell Phone 3-939 MT. VERNON, O.

"HILL TOP FARM"

Pure Bred Poultry and Hogs

SILVER LACED WYANDOTTES AND DUROC HOGS A SPECIALTY

STOCK AND EGGS

John S. Mitchell

R. D. 4
CITZ. PHONE L92 - CENTERBURG, OHIO

PURE BRED POULTRY

Partridge Wyandottes and Sicilian Buttercups

A SPECIALTY

STOCK EGGS BABY CHICKS Satisfaction Guaranteed

WALTER MUXWORTHY

Life Member A. P. A. CENTERBURG, OHIO

CLAUDE B. OLIVER

—BREEDERS OF—

Pure Bred S. C. Buff Orpingtons, and Poland China Hogs.

STOCK EGGS, BABY CHICKS

R. D. 3. - - }
Citz. Phone H133, } CENTERBURG, OHIO.

Cloverdale Poultry Farm

Barred Plymouth Rocks and Red Caps a specialty

STOCK AND EGGS

W. E. PEARL, Proprietor

CENTERBURG, OHIO

POULTRY—Continued.

MT. VERNON—**GREEN VALLEY STOCK FARM.** See adv.
HARDESTY, GEO. H., 515 E. Hamtramick St. See adv.
HAYES, CHAS. W., Granville Ave. See adv.
HIGGINS, G. W. See adv.
HIGGINS, J. B. See adv.
HOOKWAY, N. C. See adv.
HUMBERT, B. D., 202 W. Chestnut St. See adv.
JACKSON, C. B. See adv.
McMILLEN, D. H. See adv.
McMILLEN, THEO. See adv.
PICKERING, MANVILLE. See adv.
RANSOM, HARRY W., 213 Coshocton Ave. See adv.
RILEY & KILE. See adv.
Rinehart, B. J.
ROBERTSON BROS. See adv.
Ryemeadown Farm
SAFFORD. H. V. See adv.
Shutt, Alfred
SMITH, L., & SON. See adv.
Stream, L. A.
THUMA, EARL F., Newark Ro See adv.
VANCE & BERGER. See adv.
WALNUT LAWN FARM. See ad
Ward, Frank D.

UTICA—**HOLLISTER, E. E.** See ad

PURE BRED POULTRY
"RINGLET', BARRED ROCKS
A SPECIALTY
STOCK and EGGS
R. D. 4 S. A. MITCHELL
Citz. Peone R 92 CENTERBURG, O

PURE BRED POULTRY
WHITE WYANDOTTES
SPELL PROFIT
Excellent Layers and Fine Table Fowl
MAKE EARLY MATURING BROILERS
STOCK AND EGGS
C. C. BISHOP
CITZ. PHONE - Centerburg, Ohio

Pure Bred Poultry
OUR SPECIALTIES:
BARRED PLYMOUTH ROCKS, S. C. BUFF LEGHORNS,
MAMMOTH PEKIN DUCKS, CUSTOM HATCHIN
STOCK-EGGS—BABY CHICKS
J. F. and MRS. FRANK CHRISMAN
R. D. 4
BELL PHONE 47-Y-2 } CENTERBURG, OHIO

R. D. 4—Mt. Vernon, O. City Phone 755 Blue

PURE BRED POULTRY

QUALITY

S. C. Buff Leghorns a Specialty

STOCK AND EGGS

THEO. McMILLEN

ROOSEVELT ST. SOUTH VERNON, OHIO

MANVILLE PICKERING

BREEDER OF

Pure Bred Poultry and Sheep

BARRED PLYMOUTH ROCKS NARRAGANSETT TURKEYS
DELAINE SHEEP

STOCK AND EGGS

R. D. 6
Bell Phone 3-927 - - - MT. VERNON, O.

PURE BRED POULTRY

DARK CORNISH FOWL A SPECIALTY.

STOCK AND EGGS

CHAS. F. YOUGH

Citz. Phone B143 R. D. 4, CENTERBURG, O.

PURE BRED POULTRY

S. C. White Leghorns, Sicillian Buttercups a Specialty

STOCK — EGGS — BABY CHICKS

Satisfaction Guaranteed.

H. V. SAFFORD

Citz. Phone, Utica. R. D. 8, MT. VERNON, OHIO

POULTRY FEED.

CENTERBURG—**BURRER, G. J., & CO.** See adv.

UPDIKE, T. D., & SON. See adv.

MT. VERNON—**HILDRETH, C. R.,** 14 E. Front St. See adv.

POULTRY MEDICINE.

CENTERBURG—**BURRER, G. J., &** See adv.

MT. VERNON—**HILDRETH, C. R.,** 14 Front St. See adv.

LIFE MEMBER A. P. A.

EARL F. THUMA

BREEDER OF

S. C. WHITE LEGHORNS

STOCK AND EGGS FOR SALE MT. VERNON, OHIO

WALNUT LAWN FARM

PURE BRED POULTRY

Barred Plymouth Rocks a Specialty

STOCK AND EGGS

B. J. RINEHART, Mount Vernon, Ohio

R. D. 2. Citz. Phone 2018-I

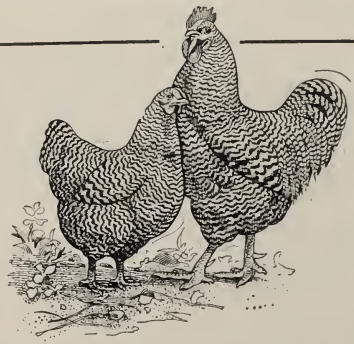

I HAVE BEEN BREEDING

Quality Barred Plymouth Rock

FOR MANY YEARS

Stock from $1.50 up

Eggs from $1 up per setting

I make special prices on fine fall Cockerel

Can ship either from Utica or Centerburg and know I can please you. A trial will convince.

E. E. HOLLISTER

CITZ. PHONE. R. D. 2, UTICA, OH

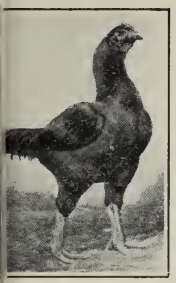

PURE BRED POULTRY

DARK CORNISH FOWL
. . . A SPECIALTY . . .

STOCK AND EGGS

MARCUS S. RILEY

R. D. 4 Bell Phone 47L CENTERBURG, O.

J. B. HIGGINS

BREEDER OF

S. C. Brown Leghorns

STOCK EGGS BABY CHICKS

Special Prices on Fall Cockerels and Eggs for Incubator Purposes

We have the Size, Vitality, and Quality

R. D. 4 MOUNT VERNON, OHIO

PURE BRED POULTRY

QUALITY

BARRED PLYMOUTH ROCKS

Both Cockerel and Pullet Matings. My Rocks have Won the Blue for Years. Stock and Eggs Satisfaction Guaranteed.

HARRY W. RANSOM

213 Coshocton Ave., Mount Vernon, Ohio

P. A. WRIGHT

BREEDER OF

Pure Bred Poultry and Hogs

S. C. White Leghorns and O. I. C. Hogs

A SPECIALTY

STOCK, EGGS, BABY CHICKS

R. D. 4
CITZ. PHONE M 92

Centerburg, Ohio

POULTRY MEDICINE—Continued.

PHILADELPHIA — **BARKER-MOORE & MEIN MEDICINE CO.**, Third and Green Sts. See adv.

PRINTERS AND PUBLISHERS.

CENTERBURG—Bell, Lloyd M.

DANVILLE—News Publishing Co.

FREDERICKTOWN—Day, F. A.

MT. VERNON—Elmore Printing Co.
Harper, Frank
Haymes, F. E.
Johnson, Charles L.
Mt. Vernon College Press
Republican Publishing Co.

REAL ESTATE.

CENTERBURG—Bishop, Darling & B

MT. VERNON—**Campbell, Hugh S.**
Cochran, Frank M.
Curtis, Walter C.
Graham, John M.
Hunt, Leroy G.
Huntsberger, H. M., & Co.
Kelley, James A.
Parker, B. R.
Roberts, S. D., Granville Rd.
ROCKWELL, W. C., FARM I CO. See adv.
SALISBURY, CHAS. K. See a
STREAM, LUTHER A., S. Ma See adv.
Swetland, Henry C.
Young, W. W.

Barker's Roup Remedy

If the fowl becomes droopy with the head tail down and discharges from the nose and eyes, it sure sign of Roup. Keep mixed with the drink water BARKER'S ROUP REMEDY, which is excellent preventive. In extreme cases, sprinkle so in the roof of the mouth.

Barker, Moore & Mein Medicine Co., Phila.,

FIRE, LIFE and ACCIDENT POLICIES—SURETY BON

WRITTEN IN THE **STRONGEST COMPANIES** ON EARTH.

CHAS. K. SALISBURY

I SELL REAL ESTATE

LIST YOUR PROPERTY WITH ME

OFFICE OVER KNOX COUNTY SAVINGS BA

MT. VERNON, OHIO.

EMOVER OF DEAD ANIMALS.

NTERBURG—Hayden, Chas. D.

RESTAURANTS.

ADENSBURG—Melick, Harry
NTERBURG—Brown, Ed. R.
ACOBS, T. R. See adv.
DERICKTOWN—Gibson, Harry C.
Vest Side Restaurant
GAMBIER—Vernon, Frank L.
MARTINSBURG—Blackburn, Ross
MT. VERNON—Brock & Fox
Brock & Fox
Butler, A. M.
Darling, Nin
Esler, Ray E.
Ewing, Geo.
Ideal Restaurant
Kaufman, Monroe H.
Log Cabin Restaurant

WHEN YOU'RE IN TOWN

Come in and See Us

Ve serve a Satisfying Meal and have almost anything you want at our Lunch Counter

New Soda Fountain
The Best Ice Cream
Special service by arrangement

Choice Confectionery
Cigars and Tobacco
We appreciate your patronage

Corner Main Street and Hartford Avenue

itz. Phone

T. RAY JACOBS, Prop. CENTERBURG OHIO

CITIZEN'S TELEPHONE

The Oakland Restaurant

MT. VERNON

Make this your head-uarters when you get to own—we serve the best

Meals AND Lunches

Open Most of the Time

CLEAN — COURTEOUS TREATMENT

THE OAKLAND RESTAURANT

ROCK & FOX, Props. Cor. High and Mulberry Sts.

RESTAURANTS—Continued.

MT. VERNON—McDonald, John W.
Mansfield, Joseph
OAKLAND RESTAURANT, High & Mulberry Sts. See adv.
Pipes, Laurence R.
Prindle, Jessie
Sharp, Philip W.
Simpkins, Frank
Spry, Charles
Turner, James F.
Virginia Lunch Room
Weaver, Mrs. Ida

ROOFERS.

CENTERBURG—**SWETLAND & HEWETT.** See adv.
MARTINSBURG—Kearns, Frank
MT. VERNON—Anderson, Harvey W.
Chase, O. C., & Sons
Wolf, Chas.

A FULL AND UP-TO-DATE LINE
OF
SHOES and RUBBERS
AT
G. A. HENLEY'S SHOE SHOP
The Exclusive Shoe Store DANVILLE, OH

WE WILL PROTECT YOU by Installing Pure Cop
per Cable Lightning Rods at Prices Within Reac
WE DO ALL KINDS OF ROOFING AND SPOUTING
Our line consists of Paints, Varnishes, Oils, Vacuum Washers, Ga
vanized Tanks and Troughs, Poultry Founts, Molasses Cans ar
everything found in a first class Tin Shop.
We appreciate your patronage
SWETLAND & HEWETT
Both Phones CENTERBURG, OHI

The Dunlap Rug Work
Manufacturer of Beautiful Rugs
out of old carpets
ALL WORK FINISHED BY THE VAPOR PROCESS
MAIL ORDERS PROMPTLY TAKEN CARE OF
MT. VERNON *Write for Prices* OHI

RUG MANUFACTURER.

T. VERNON—**THE DUNLAP RUG WORKS.** See adv.

SECOND-HAND GOODS.

T. VERNON—Miller, Chas. E. B.

SEEDS.

CENTERBURG—**BURRER, G. J., & CO.** See adv.

UPDIKE, T. D., & SON. See adv.

MT. VERNON—**HILDRETH, C. R.,** 14 E. Front St. See adv.

G. W. WHEATON
Delaine Rams

hat will shear 25 pounds to the fleece—white wool with white oil (not yellow grease). Good mutton type.

R. D. 2, DANVILLE, OHIO

Call or Write Before Buying. Telephone, Danville Exc.

ALEX OATMAN

BREEDER OF

REG. BLACK TOP SPANISH-MERINO

SHEEP

RAMS FOR SALE

R. D. 1
BELL TELEPHONE 1-22-1

ST. LOUISVILLE, OHIO

SEWING MACHINES.

MT. VERNON—Sharp, George W.
Singer Sewing Machine Co.

SHEEP BREEDERS.

CENTERBURG—Hawkins, H. W., & Sons
DANVILLE—**WHEATON, G. W.** See adv.
FREDERICKTOWN—**BURSON, C. S., & SONS.** See adv.
MT. VERNON—**JACKSON, C. B.** See adv.
Jenkins, J. H.
PICKERING, MANVILLE. See adv.
ST. LOUISVILLE—**OATMAN, ALEX.** adv.

SHOES.

CENTERBURG—McGuire, E. E.
Silliman, S. U.
DANVILLE—**HENLEY, G. A.** See a
FREDERICKTOWN—Brown, H. E.
LEVERING, F. B. See adv.
GAMBIER—Jacobs, A.
Jacobs, Leroy
MT. VERNON—**FISH & LYBARGER**
Main St. See adv.
Guaranty Shoe Store
Kerner, Mrs. Barbara M.

Harry J. Smith

Breeder of

Jersey Cattle

R. F. D. No. 3

Mt. Vernon, Ohio

The Hinge Door Silo

The Silo That Gives Satisfaction

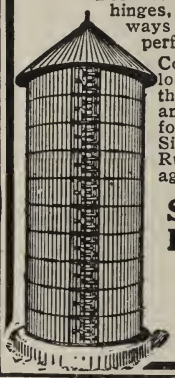

Because of the doors on hinges, always in place and always closed, helps keep silage perfect.

Come in—see our model—look at the safe ladder, the steel frame, perfect anchoring system. Ask for our offer on a Lansing Silo or the famous Light Running Silberzahn Silage Cutter.

Send or Call For Booklet

Harry J. Smith
Agent for Knox Co.
R. D. 3. Mt. Vernon, O.
Citizen I-74, Gambier

NIFTY FOOT WEAR

B. F. LEVERING

Shoes Boots, and Rubbers

For the Entire Family

THE PLACE THAT BRINGS YOU BACK

PHONE, WE DELIVER BY PARCEL POST

FREDERICKTOWN, OHIO

"WE HAVE THE SHOES YOU HAVE THE FEET"

LET US FIT YOU—

SHOES AND BOOTS

FOR MEN, WOMEN & CHILDREN

COURTEOUS TREATMENT
REASONABLE PRICES

MAIL AND PHONE ORDERS PROMPTLY ATTENDED

FISH & LYBARGER

SO. MAIN ST.
MT. VERNON

AT THE SIGN "ELECTRIC SHOE"

SHOES—Continued.

MT. VERNON—Levison, Joseph
Levy, Joel
Parker, H. Clay
Parr, Silas
SPITZER, HOWARD, 11 S. Main St. See adv.
Wear-U-Well Shoe Co.
Weaver, Charles G.

SHOE REPAIRING.

MT. VERNON—Barry, Garrett M.
Faust & Ewing
Garber, Michael
Hershler, Nicholas
Sapp, John H.

H. M. ZULANDT

TAILOR FOR MEN

6 E. VINE STREET MT. VERNON, OHIO

A Personal Invitation to Buy Your Shoes

WHERE you get your feet FITTED, for COMFORT, for SERVICE, with STYLE. Your MONEY'S WORTH and a Profit sharing Coupon BESIDES with every cash purchase.

A GOLDEN RULE Policy in treatment and a glad hand with every call.

Appropriate footwear for everybody and for every occasion.

HOWARD SPITZER

Knox County's Biggest Value-Giving Shoe Merchant

11 S. Main Street, Mt. Vernon, Ohio

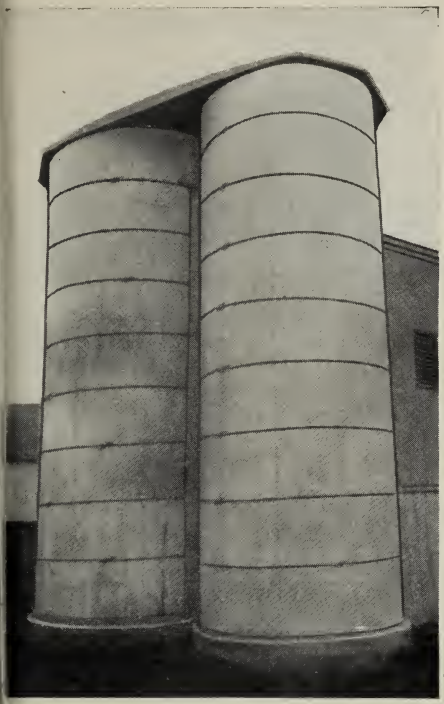

More Farmers Should Build Silos

But—before building do not fail to investigate the Sudiana. They keep the ensilage perfectly; are as durable as a Silo can possibly be made. Easily put up, and so reasonable in price and sold on such terms that no farmer should be without one. Notice the substantial door frame, which is the backbone of a Silo, and the self-locking doors and the splice in the staves which makes a two-piece stave practically equal to a one-piece and much cheaper. I will sell you a Silo and help you put it up, if you wish. Can save you money on a cutter also.

We keep Jersey Cattle and usually have some good young stock for sale.

C. A. Blubaugh

BUCKEYE CITY OHIO

Earn Cost—Then Pay

SILOS

Made of Tile and Different Kinds of Wood

Also the Michigan Hip Roof, Frost Proof, weight anchors itself, ample hoopage galvanized.

Capacity—Economy—Safety—
New—Different

We sell the cutter with the largest capacity using the least power.

Breeders of
Registered and Eligible to Register Shorthorn Cattle, Delaine and Shropshire Sheep.

Quality Barred Plymouth Rocks.
Stock and Eggs at Reasonable Prices.

H. W. HAWKINS & SONS

Citz. Phone CENTERBURG, O. R. D. 3

SILOS.

CENTERBURG—**HAWKINS, H. W., & SONS.** See adv.

MT. VERNON—**SMITH, HARRY J.** See adv.

Wilson, J. L.

TAILORS.

CENTERBURG—**DARLING, R. B., & CO.** See adv.

McGuire, E. E.

GAMBIER—Singer, Chas. G.

MT. VERNON—Berry, Samuel C.

Doelfs, John R.

Dunn, George E.

Freydl, Leo W.

Glore & Roberts

Metzgar, J. C.

Wagner, Gordon C.

Wrentzel, A. B.

Wuchner, Ed.

ZULANDT, H. M., 6 E Vine St. See adv.

TELEGRAPH AND TELEPHONE COMPANIES.

BLADENSBURG—Mount Vernon Telephone Co., The

CENTERBURG—Central Ohio Telephone Co., The

Mount Vernon Telephone Co., The

DANVILLE—Mount Vernon Telephone Co., The

BOTH PHONES

Phone calls answered promptly day or night

D. H. PURDY

Funeral Director

CENTERBURG - - OHIO

AMBULANCE SERVICE IN CONNECTION

AUTO SERVICE IF DESIRED

HILAS H. MILLER

EVERETT B. MILLER

MILLER BROS.

Funeral Directors and Embalmers

MT. VERNON, OHIO

AMBULANCE SERVICE DAY OR NIGHT

CIT. PHONE 371 - - BELL 243

TELEGRAPH AND TELEPHONE COMPANIES—Continued.

FREDERICKTOWN—Mount Vernon Telephone Co., The
Western Union Telegraph Co.

GAMBIER—Mount Vernon Telephone Co.

MARTINSBURG—Knox Licking Telephone Co., The

MT. VERNON—Central Union Telephone Co.
Mount Vernon Telephone Co., The
Western Union Telegraph Co.

THRESHER.

MT. VERNON—Blue, Harry

TINNERS.

MT. VERNON—Rowley, Charles H.
Stump, Norman K.
Umbaugh, J. J., & Son

UNDERTAKERS.

BLADENSBURG—McCament, L.
BUCKEYE CITY—Edgar, W. M.
Workman, U. C.
CENTERBURG—**PURDY, D. H.** See adv.
FREDERICKTOWN—Huddle & Denman
GAMBIER—Martin, S. R.
MT. VERNON—McCormick, W. Edwin
MILLER BROTHERS, 4 N. Main St. See adv.

TELEPHONE CITIZEN'S 465 BLACK

ANTIQUES FURNITURE

M. L. SULLIVAN

UPHOLSTERER

Old Furniture Made New Prices Reasonable

AUTO TOPS AND CURTAINS

10 N. MAIN ST. MT. VERNON, O.

Dr. C. B. PERKINS

VETERINARIAN

Both Phones CENTERBURG, OHIO

UPHOLSTERER.

MT. VERNON—**SULLIVAN, M. L.**, 10 N. Main St. See adv.

VARIETIES.

BRINKHAVEN — Moneysworth Variety Store

MT. VERNON—Stephan & Lorentz

VETERINARIANS.

CENTERBURG—**PERKINS, C. B.**, S. Hartford Ave. See adv.

MT. VERNON—**CRIDER, C. C.**, 211 S. Mulberry St. See adv.

Hinkle, T. Blaine

Limbaugh, Edward C.

Paxton, John S.

VULCANIZERS.

MT. VERNON—**BAIR, H. S.**, 10 N. Main St. See adv.

BOWMAN, A., 32 Public Square. See adv.

WALL PAPER.

MT. VERNON—**KIRBY, FRANK E.** See adv.

WASHING MACHINES.

MT. VERNON—**COLLINS, GEORGE**, W High St. See adv.

WELL DRILLERS.

BRANDON—**RILEY, RAY.** See adv.

HOWARD—**LEPLEY & SON.** See adv.

MT. VERNON—Beinhour, Al.

Riley, Ray

WOOD WORKING.

CENTERBURG—**HARRIS, E. C.** See adv

WOOL DEALER.

CENTERBURG—**Jacobs, R. L.**

Citizen's Phone No. 173-Blue Bell Phone No. 50-W Residence and Office, 211 So. Mulberry Street

DR. C. C. CRIDER

Veterinary Surgeon and Dentist

All Kinds of Veterinary and Surgery, Dentistry, Castrating and Dehorning. Anything in the Veterinary Business Done.
Treating Dogs and Cats a Specialty.

VERY BEST RESULTS GUARANTEED CHARGES MOST REASONABLE

MT. VERNON, OHIO

First-Class Water-Well Drilling and Pump Repairing

RAY RILEY Brandon, Ohio

Poultry Diseases and Enemies

(From the Biggle Poultry Book)

Many of the ills that poultry flesh is heir to are directly traceable to bad breeding and treatment. In-and-in-breeding is practiced and the law of the survival of the fittest is disregarded until the stock becomes weak and a prey to disease.

Yards and runs occupied for any considerable time become covered with excreta and a breeding ground for all manner of disease germs.

Dampness from leaky roofs or from wet earth floors, and draughts from side cracks, or from overhead ventilation slay their thousands yearly.

A one-sided diet of grain, especially corn, moldy grain or meal, decayed meat or vegetables, filthy water, or the lack of gritty material are fruitful sources of sickness.

In the treatment of sick birds much depends on the nursing and care. It is useless to give medicine unless some honest attempt be made to remove the causes that produce the disturbance. Unless removed the cause will continue to operate and the treatment must be repeated.

It is an excellent plan to have a coop in some secluded place to be used exclusively as a hospital. If cases cannot be promptly treated it is better to use the hatchet at once and bury deeply, or burn the carcasses. This is the proper plan in every case where birds become very ill before they are discovered.

Sick birds should in no case be allowed to run with the flock and to eat and drink with them.

In giving the following remedies we make no pretence to a scientific handling of the subject.

Fevers, from colds, fighting of cocks, etc. Symptoms: unusual heat of body, red face, watery eyes and watery discharge from nostrils.

Give dessertspoonful citrate of magnesia and, as a drink, ten drops of nitre in half a pint of water.

Apoplexy and Vertigo, from overfeeding or fright. Symptoms: unsteady motion of the head, running around, loss of control of limbs. Give a purgative and bleed from the large veins under wing.

Paralysis, from highly seasoned food and over stimulating diet. Symptoms: inability to use the limbs, birds lie helpless on their side. Treatment—The same as for apoplexy.

Leg Weakness occurs in fast-growing young birds, mostly among cockerels. A fowl having this weakness will show it by squatting on the ground frequently and by a tottering walk. When not hereditary it usually arises from a diet that contains too much fat and too little flesh and bone-making material, such as bread, rice, corn and potatoes. To this should be added cut green bone, oats, shorts, bran and clover, green or dry. Give a tonic pill three times a day made of sulphate of iron, 1 grain; strychnine, 1 grain; phosphate of lime, 16 grains; sulphate of quinine, ½ grain. Make into thirty pills.

Canker of the Mouth and Head.—The sores characteristic of this disease are covered with a yellow cheesy matter which, when it is removed, reveals the raw flesh. Canker will rapidly spread through a flock, as the exudation from the sores is a virulent poison, and well birds are contaminated through the soft feed and drinking water. Sick birds should be separated from the flock and all water and feed vessels disinfected by scalding or coating with lime wash. Apply to sores with a small pippet syringe or dropper the peroxide of hydrogen. When the entire surface is more or less affected, use a sprayer. Where there is much of the cheesy matter formed, first remove it with a large quill before using the peroxide. A simple remedy is an application to the raw flesh of powdered alum, scorched until slightly brown.

Scaly Leg, caused by a microscopic insect burrowing beneath the natural scales of the shank. At first the shanks appear dry, and a fine scale like dandruff forms. Soon the natural scale disappears and gives place to a hard, white scurf. The disease passes from one fowl to another through the medium of nests and perches, and the mother-hen infecting her brood. To prevent its spread, coat perches with kerosene and burn old nesting material and never use sitting hens affected by the disease. To cure, mix ½ ounce flowers of sulphur, ¼ ounce carbolic acid crystals and stir these into 1 pound of melted lard. Apply with an old tooth brush, rubbing in well. Make applications at intervals of a week.

Worms in the intestines of fowls indicate disturbed digestion. Loss of appetite and lack of thrift are signs of their presence. Give santonin in 2-grain doses

six hours apart. A few hours after the second dose give a dessertspoonful of castor oil. Or, put 15 drops of spirits of turpentine in a pint of water and moisten the feed with it.

Bumble-foot, caused by a bruise in flying down from perches or in some similar manner. A small corn appears on the bottom of the foot, which swells and ulcerates and fills with hard, cheesy pus. With a sharp knife make a cross cut and carefully remove all the pus. Wash the cavity with warm water, dip the foot in a solution of one-fourth ounce sulphate of copper to a quart of water and bind up with a rag and place the bird on a bed of dry straw. Before putting on the bandage anoint the wound with the ointment recommended for scaly leg or coat it with iodine.

Gapes, caused by the gape-worm, a parasite that attaches itself to the windpipe, filling it up and causing the bird to gasp for breath. The worm is about three-fourths of an inch long, smooth and red in color. It appears to be forked at one end, but in reality each parasite is two worms, a male and female, firmly joined together. This parasite breeds in the common earth worm. Chicks over three months old are seldom affected. If kept off of the ground for two months after hatching, or on perfectly dry soil, or on land where affected chicks have never run, chicks will seldom suffer from the gapes. Old runs and infested soil should have frequent dressings of lime. In severe cases the worms should be removed. To do this put a few drops of kerosene in a teaspoonful of sweet oil. Strip a soft wing feather of its web to within an inch of the tip, dip in the oil, insert feather in windpipe, twirl and withdraw. Very likely some of the parasites and mucus will come with it. The rest will be loosened or killed, and eventually thrown out. It may be necessary to repeat the operation.

To kill the worm in its lodgment, gum camphor in the drinking water or pellets of it as large as a pea forced down the throat is recommended. Turpentine in the soft feed, as advised in the treatment for worms in the intestines, is said to be effective. Pinching the windpipe with the thumb and finger will sometimes loosen the parasite.

When broods are quartered on soil known to be infested, air-slacked lime should be dusted on the floor of the coop, and every other night, for two or three weeks, a little of the same should be dusted in the coop over the hen an her brood. To apply, use a dusting bel lows and only a little each time.

Cholera is due to a specific germ, o virus, and must not be confounded wit common diarrhœa. In genuine choler digestion is arrested, the crop remain full, there is fever and great thirst. Th bird drinks, but refuses food and appear to be in distress. There is a thickenin of the blood, which is made evident i the purple color of the comb. The dis charges from the kidneys, called th urates, which in health are white, becom yellowish, deep yellow, or, in the fina stages, a greenish-yellow. The diarrhœ grows more severe as the disease pro gresses. A fowl generally succumbs i two days. The virus of cholera is no diffusible in the air, but remains in th soil, which becomes infected from th discharges, and in the body and blood o the victims. It may be carried fro place to place on the feet of other fow or animals. Soil may be disinfected b saturating it with a weak solution of su phuric acid in water. Remove at onc all well birds to new and clean quarte and wring the necks of all sick birds an burn their carcasses and disinfect the quarters.

For cases not too far gone to cur give sugar of lead, pulverized opiun gum camphor, of each, 60 grains, pow dered capsicum (or fluid extract of cap sicum is better, 10 drops), grains, 1 Dissolve the camphor in just enough a cohol that will do so without making it fluid, then rub up the other ingredient in the same bolus, mix with soft cor meal dough, enough to make it into mass, then roll it and divide the who into one hundred and twenty pills. Dos one to three pills a day for grown chick or turkey, less to the smaller fry. Th birds that are well enough to eat shoul have sufficient powdered charcoal i their soft feed every other day to colo it slightly, and for every twenty fow five drops of carbolic acid in the h water with which the feed in moistene

Roup.—The first symptoms are thos of a cold in the head. Later on th watery discharge from the nostrils an eyes thickens and fills the nasal cavitie and throat, the head swells and the ey close up and bulge out. The odor fro affected fowls is very offensive. It i contagious by diffusion in the air an by contact with the exudations fro sick fowls. To disinfect houses an coops burn sulphur and carbolic acid i

hem after turning the fowls out and :eep closed for an hour or two. Pour gill of turpentine and a gill of carbolic cid over a peck of lime and let it be- ome slaked, then scatter freely over the nterior of houses and coops and about he yards.

For the first stages spray the affected ock while on the roost or in the coop vith a mixture of two tablespoonfuls of arbolic acid and a piece of fine salt as ig as a walnut in a pint of water. Re- eat two or three times a week. Or, if dry powder is preferred, mix equal arts of sulphur, alum and magnesia and ust this in their nostrils, eyes and throat ith a small powder gun. The nasal ıvities should be kept open by injecting ith a glass syringe or sewing machine il-can a drop or two of crude petro- um. A little should be introduced also ırough the slit in the roof of the outh. Give sick birds a dessertspoon- ıl of castor oil two nights in succession, ıd feed soft food of bran and corn eal seasoned with red pepper and pow- ered charcoal. A physician advises e following treatment: hydrastin, 10 ains; sulph. quinine, 10 grains; capsi- ım, 20 grains. Mixed in a mass with ılsam copaiba and made into twenty lls; give one pill morning and night; :ep the bird warm and inject a satu- ted solution of chlorate potash in nos- ils and about 20 drops down the throat.

Pip, so-called, is not a disease but only symptom. The drying and hardening the end of the tongue in what is lled "pip" is due to breathing through e mouth, which the bird is compelled do because of the stoppage of the ›strils. By freeing the natural air ssages the tongue will resume its nor- ıl condition.

Diphtheria is a contagious disease. ıe first symptoms are those of a com- ›n cold and catarrh. The head be- mes red and there are signs of fever, en the throat fills up with thick, white ıcus and white ulcers appear. The d looks anxious and stretches its neck d gasps. When it attacks young chicks is frequently mistaken for gapes. hen diphtheria prevails, impregnate drinking water with camphor, a tea- ›onful of the spirits to a gallon of ter, and fumigate the house as recom- nded for roup.

Spray the throat with peroxide of lrogen or with this formula: 1 ounce cerine, 5 drops nitric acid, 1 gill water. treat several birds at once with medi- cated vapor, take a long box with the lid off, make a partition across and near to one end and cover the bottom with coal ashes. Mix a tablespoonful each of pine tar, turpentine and sulphur, to which add a few drops, or a few crystals, of carbolic acid and a pinch of gum camphor. Heat a brick very hot, put the fowls in the large part and the brick in the other, drop a spoonful of the mixture on the brick and cover lightly to keep the fumes in among the patients. Watch carefully, as one or two minutes may be all they can endure. Repeat in six hours if required.

Crop-Bound.—The crop becomes much distended and hard from obstruction of the passage from the crop to the gizzard by something swallowed; generally, it is long, dried grass, a bit of rag or rope. Relief may sometimes be afforded by giving a tablespoonful of sweet oil and then gently kneading the crop with the hand. Give no food, except a little milk, until the crop is emptied. Wet a tablespoonful or more of pulverized charcoal with the milk and force it down the throat. Should the crop not empty itself naturally pluck a few feathers from the upper right side of it and with a sharp knife make a cut about an inch long in the outer skin. Draw this skin a little to one side and cut open the crop. Remove its contents, being careful not to miss the obstruction. Have a needle threaded with white silk ready, and take a stitch or two in the crop skin first, then sew up the outer skin separately. Put the patient in a comfortable coop, and feed sparingly for a week on bran and meal in a moist state, and give but little water.

Soft or Swelled-Crop arises from lack of grit, or from eating soggy and unwholesome food. The distended crop contains water and gas, the bird is feverish and drinks a great deal. By holding it up with its head down the crop will usually empty itself. When this is done give teaspoon doses of charcoal slightly moistened twice at intervals of six hours. Restrict the supply of water and feed chopped onions and soft feed in moderation.

Egg-Bound, Diseases of the Oviduct. Overfat hens are often troubled in this way. Forcing hens for egg production will sometimes break down the laying machinery. Give green food, oats, little corn, and no stimulating condiments. Let the diet be plain and cooling in its

nature. To relieve hens of eggs broken in the oviduct, anoint the forefinger with sweet oil and deftly insert and draw out the broken parts. When the hen is very fat and the egg is so large it cannot be expelled, the only way to save the hen is to break the egg and remove it as above directed.

White-Comb or Scurvy, caused by crowded and filthy quarters and lack of green food. The comb is covered with a white scurf. This condition sometimes extends over the head and down the neck, causing the feathers to fall off.

Change the quarters and diet, give a dose of castor oil and follow this with a half a teaspoonful of sulphur in the soft food daily.

Rheumatism and Cramp caused by cold and dampness. Chicks reared on bottom-heat brooders are particularly subject to these troubles. Damp earth floors and cement floors in poultry houses produce it in older birds.

Give dry and comfortable quarters, feed little meat, plenty of green food, and soft feed seasoned with red pepper.

Diarrhœa of chicks with clogging of the vent. Remove the hardened excretion and anoint the parts. Chamomilla useful in this complaint, a few dro in drinking water.

Frosted Comb and Wattles.—As soo as discovered bathe with compound tin ture of benzoin.

For Lice on perches, walls and coop use kerosene or lime wash. To mak the lime-wash more effective, pour little crude carbolic acid on the lim before slaking or mix with plenty o salt.

For use in nests, pour crude carbol acid on lime and allow it to air-slak Put one or two handfuls of the ca bolized lime dust in the nest box.

Pyrethrum powder kills by contact an is effective for dusting in nests, an through the feathers of birds. Its jud cious use in the plumage and nests o sitting hens will insure immunity fro lice for the hen and her young brood.

Chicks and poults are often killed b large lice that congregate about th head, throat, vent and wings. To d stroy them, soak fish berries in alcoho take the birds from under the mothers night and slightly moisten the down o the infested parts with the poison.

How to Preserve Eggs

Now that eggs are dearer as a rule than they have been for years, many people are inquiring about the methods of preserving them. The old way was to pack them in salt or lime. This served the purpose, but it gave the eggs a very strong taste.

The approved method now is the one which calls for the use of "water glass," or silicate of soda. This is a thick, syrupy liquid which can be had at most drug stores for about 10 cents a pound, and a pound is enough to treat five dozen eggs, so that the cost of preserving is about two cents a dozen.

There are several grades of water glass, and it is wise to get the best. To prepare the solution, stir one part of the silicate of soda into sixteen parts of water which has been boiled, cooled and carefully measured.

It is essential to have the eggs fresh, or the experiment will not be a great success. Those over three days old should not be used, as the air has already had a chance to penetrate them. The very best way is to keep the solution made up ready and put the eggs into it just as soon as they are brought in from the nests, if you have your own chickens.

It is worse than useless to try to pr serve eggs that are not fresh or th have been cracked or washed.

Incubation and Gestation Tables

Chickens	20-22 da
Geese	28-34 da
Ducks	28 da
Turkeys	27-29 da
Guinea fowls	28 da
Pheasants	25 da
Ostriches	40-42 da

The period of gestation in anima varies considerably, but the following an average period based on a long seri of observations:

Elephant	2 years
Camel	11-12 months
Ass	12 months
Mare	11 months
Cow	9 months
Sheep	5 months
Goat	5 months
Pig	3½ mont
Bitch	9 weeks
Cat	8 weeks
Rabbit	30 days
Guinea pig	65 days

FARMERS' BULLETINS

Sent Free to Residents of the United States, by Department of Agriculture Washington, D. C., on Application.

NOTE.—Some nmmbers omitted are no longer published. Bulletins in this list will be sent free, so ong as the supply lasts, to any resident of the United States, on application to his *Senator, Representa-ive, or Delegate in Congress*, or to the Secretary of Agriculture, Washington, D. C. Because of the imited supply, applicants are urged to select only a few numbers, choosing those which are of special nterest to them. Residents of foreign countries should apply to the Superintendent of Documents, Gov-rnment Printing Office, Washington, D. C., who has these bulletins for sale. Price, 5 cents each to Canada, Cuba, and Mexico: 6 cents to other foreign countries.

2. The Feeding of Farm Animals.
7. Flax for Seed and Fiber.
8. Weeds: And How to Kill Them.
0. Grape Diseases on the Pacific Coast.
4. Meats: Composition and Cooking.
5. Potato Culture.
6. Cotton Seed and Its Products.
4. Commercial Fertilizers.
8. The Manuring of Cotton.
1. Standard Varieties of Chickens.
2. The Sugar Beet.
4. Some Common Birds.
5. The Dairy Herd.
1. Asparagus Culture.
2. Marketing Farm Produce.
4. Ducks and Geese.
7. The Liming of Soils.
1. Corn Culture in the South.
5. Fish as Food.
6. Thirty Poisonous Plants.
3. Alkali Lands.
1. Potato Diseases and Treatment.
9. Insect Enemies of Shade Trees.
1. Millets.
4. Notes on Frost.
3. Breeds of Dairy Cattle.
3. The Apple and How to Grow It.
3. Grape Growing in the South.
1. Beans, Peas, and Other Legumes as Food.
3. Suggestions for Farm Buildings.
7. Important Insecticides.
3. Eggs and Their Uses as Food.
. Tests for Detection of Oleomargarine.
. Tree Planting in Rural School Grounds.
. The Angora Goat.
. Irrigation in Field and Garden.
. Emmer: a Grain for the Semi-arid Regions.
. Pineapple Growing.
. Clearing New Land.
. Scabies in Cattle.
. The Home Fruit Garden
. The Home Vineyard.
. The Propagation of Plants.
. How to Build Irrigation Ditches.
. Rape as a Forage Crop
. Cheese Making on the Farm.
. Cassava.
. Principles of Horse Feeding.
. Scale Insects and Mites on Citrus Trees.
. Primer of Forestry.
. Broom Corn.
. Home Manufacture of Grape Juice.
. Cranberry Culture.
. Squab Raising.
. Insects Injurious in Cranberry Culture.
. Horseshoeing.
. Pruning.
. Poultry as Food.
. Meat on the Farm.
. Beautifying the Home Grounds.
. Drainage of Farm Lands.
. Weeds Used in Medicine.
. Barnyard Manure.
. Alfalfa Seed.
. Annual Flowering Plants.

198. Strawberries.
200. Turkeys.
201. The Cream Separator on Western Farms.
203. Canned Fruits, Preserves and Jellies.
204. The Cultivation of Mushrooms.
205. Pig Management.
206. Milk Fever and Its Treatment.
213. Raspberries
218. The School Garden.
220. Tomatoes.
221. Fungous Diseases of the Cranberry.
224. Canadian Field Peas.
228. Forest Planting and Farm Management.
229. Production of Good Seed Corn.
231. Cucumber and Melon Diseases.
232. Okra: Its Culture and Uses.
234. The Guinea Fowl.
236. Incubation and Incubators.
238. Citrus Fruit Growing in the Gulf States.
239. The Corrosion of Fence Wire.
241. Butter Making on the Farm.
242. An Example of Model Farming.
243. Fungicides and Their Use.
245. Renovation of Worn-out Soils.
246. Saccharine Sorghums.
248. The Lawn.
249. Cereal Breakfast Foods.
250. Wheat Smut and Loose Smut of Oats.
252. Maple Sugar and Syrup.
253. The Germination of Seed Corn.
254. Cucumbers.
255. The Home Vegetable Garden.
256. Preparation of Vegetables for the Table.
257. Soil Fertility.
260. Seed of Red Clover and Its Impurities.
263. Information for Beginners in Irrigation.
264. The Brown-Tail Moth.
266. Management of Soils to Conserve Moisture.
269. Industrial Alcohol: Uses and Statistics.
270. Modern Conveniences for the Farm Home.
271. Forage Crop Practices in the Northwest.
272. A Successful Hog and Seed-Corn Farm.
274. Flax Culture.
275. The Gypsy Moth.
277. Alcohol and Gasoline in Farm Engines.
278. Leguminous Crops for Green Manuring.
279. A Method of Eradicating Johnson Grass.
280. A Profitable Tenant Dairy Farm.
282. Celery.
284. Enemies of the Grape East of the Rockies.
286. Cotton Seed and Cotton-Seed Meal.
287. Poultry Management.
288. Non-saccharine Sorghums.
289. Beans.
291. Evaporation of Apples.
292. Cost of Filling Silos.
293. Use of Fruit as Food.
295. Potatoes and Other Root Crops as Food.
298. Food Value of Corn and Corn Products.

299. Diversified Farming.
301. Home-Grown Tea.
302. Sea Island Cotton.
303. Corn Harvesting Machinery.
304. Growing and Curing Hops.
306. Dodder in Relation to Farm Seeds.
307. Roselle: Its Culture and Uses.
310. A Successful Alabama Diversification Farm.
311. Sand-Clay and Burnt-Clay Roads.
312. A Successful Southern Hay Farm.
313. Harvesting and Storing Corn.
318. Cowpeas.
321. The Use of the Split-Log Drag on Roads
322. Milo as a Dry-Land Grain Crop.
324. Sweet Potatoes.
325. Small Farms in the Corn Belt.
326. Building up a Cotton Plantation.
328. Silver Fox Farming.
330. Deer Farming in the United States.
331. Forage Crops for Hogs in Kansas
332. Nuts and Their Uses as Food.
333. Cotton Wilt.
337. New England Dairy Farms.
338. Macadam Roads.
339. Alfalfa.
341. The Basket Willow.
344. The Boll Weevil Problem.
345. Some Common Disinfectants.
346. The Computation of Rations.
347. The Repair of Farm Equipment.
348. Bacteria in Milk.
349. The Dairy Industry in the South.
350. The Dehorning of Cattle.
351. The Tuberculin Test of Cattle.
354. Onion Culture.
355. A Successful Poultry and Dairy Farm.
357. Methods of Poultry Management.
358. Primer of Forestry. Part II.
359. Canning Vegetables in the Home.
361. Meadow Fescue: Its Culture and Uses.
362. Conditions Affecting the Value of Hay.
363. The Use of Milk as Food.
364. A Profitable Cotton Farm.
365. Northern Potato-Growing Sections.
367. Lightning and Lightning Conductors.
368. Bindweed, or Wild Morning-glory.
369. How to Destroy Rats.
370. Replanning a Farm for Profit.
371. Drainage of Irrigated Lands.
372. Soy Beans.
373. Irrigation of Alfalfa.
375. Care of Food in the Home.
377. Harmfulness of Headache Mixtures.
378. Methods of Exterminating Texas-fever Tick.
379. Hog Cholera.
380. The Loco-weed Disease.
382. The Adulteration of Forage-plant Seeds.
383. How to Destroy English Sparrows.
385. Boys' and Girls' Agricultural Clubs.
386. Potato Culture on Farms of the West.
387. Preservative Treatment of Timbers.
389. Bread and Bread Making.
390. Pheasant Raising in the United States.
391. Economical Use of Meat in the Home.
392. Irrigation of Sugar Beets.
393. Habit-forming Agents.
394. Windmills in Irrigation.
395. Sixty-day and Kherson Oats.
396. The Muskrat.
398. Use of Commercial Fertilizers in the South.
399. Irrigation of Grain.
400. Profitable Corn-planting Method.
401. Protection of Orchards from Frosts.
402. Canada Bluegrass; Its Culture and Uses.
403. Construction of Concrete Fence Posts.
404. Irrigation of Orchards.
406. Soil Conservation.
407. The Potato as a Truck Crop.
408. School Exercises in Plant Productio
409. School Lessons on Corn.
410. Potato Culls as a Source of Alcohol.
411. Feeding Hogs in the South.
413. The Care of Milk and Its Use.
414. Corn Cultivation.
415. Seed Corn.
417. Rice Culture.
420. Oats: Distribution and Uses.
421. Control of Blowing Soils.
422. Demonstration Work on South Farms.
423. Forest Nurseries for Schools.
424. Oats: Growing the Crop.
426. Canning Peaches on the Farm.
427. Barley Culture in the Southern Sta
428. Testing Farm Seeds.
429. Industrial Alcohol: Manufacture.
431. The Peanut.
432. How a City Family Managed a Far
433. Cabbage.
434. Production of Onion Seed and Sets.
436. Winter Oats for the South.
437. A System of Tenant Farming.
438. Hog Houses.
439. Anthrax.
440. Spraying Peaches.
441. Lespedeza, or Japan Clover.
442. The Treatment of Bee Diseases.
443. Barley: Growing the Crop.
444. Remedies Against Mosquitoes.
445. Marketing Eggs Through the Cream
446. The Choice of Crops for Alkali Lan
447. Bees.
448. Better Grain-Sorghum Crops.
449. Rabies or Hydrophobia.
450. Some Facts About Malaria.
452. Capons and Caponizing.
453. Danger of Spread of Gypsy and Br Tail Moths.
454. A Successful New York Farm.
455. Red Clover.
456. Our Grosbeaks and Their Value.
458. The Best Two Sweet Sorghums.
459. House Flies.
460. Frames as a Factor in Truck Grow
461. The Use of Concrete on the Farm.
462. The Utilization of Logged-Off Lan
463. The Sanitary Privy.
464. The Eradication of Quack-Grass.
466. Winter Emmer.
467. Chestnut Bark Disease.
468. Forestry in Nature Study.
470. Game Laws.
471. Grape Propagation, Pruning, Train
472. Farming in Central New Jersey.
474. Paint on the Farm.
475. Ice Houses.
476. Dying Pine in Southern States.
477. Sorghum Sirup Manufacture.
478. Typhoid Fever.
480. Disinfecting Stables.
481. Concrete on the Live-Stock Farm.
482. How to Grow Pears.
483. Thornless Prickly Pears.
484. Spotted Fever.
485. Sweet Clover.
487. Cheese in the Diet.
488. Diseases of Cabbage, etc.
489. Two Imported Plant Diseases.
490. Bacteria in Milk.
492. Fungous Enemies of the Apple.
493. English Sparrow Pest.
494. Lawn Soils and Lawns.
495. Alfalfa Seed Production.
496. Raising Hares and Rabbits.
498. Texas-fever Tick.
500. Control of the Boll Weevil.
501. Cotton Improvement.
502. Timothy in the Northwest.
503. Comb Honey.

SPRAYING FORMULAS

FUNGICIDES.—Bordeaux mixture is ıde by taking three pounds of sulphate copper, four pounds of quicklime, ty gallons of water. To dissolve the ɔper sulphate, put it into a coarse ·th bag and suspend the bag in a re- ɔtacle partly filled with water. Next, ke the lime in a tub, and strain the lk of lime thus obtained into another ·eptacle. Now get some one to help ı, and with buckets, *simultaneously* ır the two liquids into the spraying ·rel or tank. Lastly, add sufficient ter to make fifty gallons. It is safe use this full-strength Bordeaux on ıost all foliage—except, perhaps, on ra tender things, such as watermelon es, peach trees, etc. For these it wiser to use a half-strength mixture.

ORMALIN.—This is also called for- ldehyde, and may be purchased at ·g stores. Its principal use is to ıt seed potatoes to prevent "scab." ık the whole seed for two hours in mixture of one-half pint formalin l fifteen gallons of cold water; dry seed, cut, and plant in ground that not recently grown potatoes.

ORDEAUX COMBINED WITH INSECT SON.—By adding one-quarter pound Paris green to each fifty gallons of ·deaux, the mixture becomes a com- ɜd fungicide and insecticide. Or, ead of Paris green, add about two nds of arsenate of lead. The advan- ɜs of arsenate of lead over Paris ɜn are, first, it is not apt to burn age even if used in rather excessive ntities; and, second, it "sticks" to foliage, etc., better and longer.

NSECTICIDES.—ARSENATE OF D.—This is the best insecticide for ving insects, and is for sale by seeds- . Use about two pounds in fifty ɔns of water.

HITE HELLEBORE.—This, if fresh, may be used instead of Paris green in some cases—worms on currant and gooseberry bushes, for instance. (It is not such a powerful poison as the arsenites, and would not do so well for tough insects such as potato-bugs.) Steep two ounces in one gallon of hot water, and use as a spray.

FOR SUCKING INSECTS.—Now we come to another class of insecticides, suited to insects which suck a plant's juice but do not chew. Arsenic will not kill such pests; therefore we must resort to solutions which kill by *contact.*

KEROSENE EMULSION.—One-half pound of hard or one quart of soft soap; kerosene, two gallons; boiling soft water, one gallon. If hard soap is used, slice it fine and dissolve it in water by boiling; add the boiling solution (away from the fire) to the kerosene, and stir or violently churn for from five to eight minutes, until the mixture assumes a creamy consistency. If a spray pump is at hand, pump the mixture back upon itself with considerable force for about five minutes. Keep this as a stock. *It must be further diluted with water before using.* One part of emulsion to fifteen parts of water, is about right for lice.

CARBOLIC ACID EMULSION.—Made by dissolving one pound of hard soap or one quart of soft soap in a gallon of boiling water, to which one pint of *crude* carbolic acid is added, the whole being stirred into an emulsion. One part of this is added to about thirty-five parts of water and poured around the bases of the plants, about four ounces per plant at each application, beginning when the plants are set out and repeated every week or ten days until the last of May. Used to fight maggots.

WHALE-OIL SOAP SOLUTION.—Dissolve one pound of whale-oil soap in a gallon

of hot water, and dilute with about six gallons of cold water. This is a good application for aphis (lice) on trees or plants. For oyster-shell or scurvy scale use this spray in May or June or when the tiny scale lice are moving about on the bark.

Tobacco Tea.—Place five pounds of tobacco stems in a water-tight vessel, and cover them with three gallons of hot water. Allow to stand several hours; dilute the liquor by adding about seven gallons of water. Strain and apply. Good for lice.

Lime-Sulphur Mixture.—Slake twenty-two pounds of fresh lump lime in the vessel in which the mixture is to be boiled, using only enough water to cover the lime. Add seventeen pounds of sulphur (flowers or powdered), having previously mixed it in a paste with water. Then boil the mixture for about an hour in about ten gallons of water, using an iron but not a copper vessel. Next add enough more water to make, in all, fifty gallons. Strain through wire sieve or netting, and apply while mixture is still warm. A good, high-pressure pump is essential to satisfactory work. Coat every particle of the tree. This is the standard San Jose scale remedy, although some orchardists prefer to use the soluble oil sprays now on the market.

Pyrethrum, or Persian Insect Powder.—It may be dusted on with a powder bellows when the plants are wet; or one ounce of it may be steeped in one gallon of hot water, and sprayed on the plants at any time. It is often used on flowers, in greenhouses, on vegetables, etc.

Bisulphide of Carbon.—This is used to kill weevils in beans and peas, etc. It comes in liquid form and may be had of druggists. When exposed to the air it quickly vaporizes into a poisonous and explosive gas which is heavier than air and which will destroy all insect life. (Caution.—Do not inhale the vapor, and allow no lights near.)

Tobacco stems, tobacco dust, kai soot, freshly-slaked lime, dust, etc., often used as insect *preventives*—in soil around plants to keep away gru worms and maggots, or dusted on discourage the visits of cucumber bu etc. (Note.—The first four are exc lent fertilizers as well as insect p ventives.)

Crows and blackbirds frequently p up planted corn. The best prevent is to tar the seed, as follows: Put seed into a pail and pour on enou warm water to cover it. Add a t spoonful of coal-tar to a peck, and well. Throw the seed out on a si or in a basket to drain, and then in a few handfuls of land plaster (g sum), or air-slaked lime.

A New Fungicide.—Some orcha ists are now using the following s boiled lime-sulphur spray, instead Bordeaux, claiming that it is less lia to spot or burn fruit and foliage: eight pounds of unslaked lump lime a barrel; add enough water to co When the lime begins to heat, throw eight pounds of flowers of sulph Constantly stir and gradually pour more water until the lime is all slak then add the rest of the water to c the mixture. About fifty gallons water, in all, are required. Stra Two pounds of arsenate of lead m be added, if desired, to the finis mixture, which then becomes a co bined fungicide *and* insecticide, a may be used in the same manner advised for Bordeaux-arsenate of le (Special note.—The self-boiled mixt is *not* the same as the lime-sulp advised for San Jose scale, which too strong for trees in foliage.)

If you do not care to bother w making spraying mixtures at home, t can be purchased, already prepared, seedsmen. For only a few trees plants, the extra cost of these fact mixtures is not great.

SPRAYING CALENDAR

Plant	First Application	Second Application
APPLE ..... (*Scab, rot, rust, codling moth, bud moth, tent caterpillar, canker worm, curculio, etc.*)	When buds are swelling, but before they open, Bordeaux.	If canker worms are abundant just before blossoms open, Bordeaux-arsenical mixture.
ASPARAGUS ..... (*Rust, beetles.*)	Cut off all shoots below surface regularly until about July 1st.	After cutting ceases, let the shoots grow and spray them with Bordeaux-arsenical mixture.
BEAN ..... (*Anthracnose, leaf blight, weevil, etc.*)	Treat the seed before planting with bisulphide of carbon. (See remarks.) When third leaf expands, Bordeaux.	10 days later, Bordeaux.
CABBAGE ..... (*Worms, lice, maggots, etc.*)	Pyrethrum or insect powder.	7-10 days later, repeat.
CELERY ..... (*Blight, rot, leaf spot, rust, caterpillars.*)	Half strength Bordeaux on young plants in hotbed or seedbed.	Bordeaux, after plants are transplanted to field. (Pyrethrum for caterpillars if necessary.)
CHERRY ..... (*Rot, aphis, slug, curculio, black knot, leaf blight, or spot, etc.*)	As buds are breaking, Bordeaux; when aphis appear, tobacco solution or kerosene emulsion.	When blossoms drop, Bordeaux-arsenical mixture.
CURRANT ..... GOOSEBERRY ..... (*Worms, leaf blight.*)	At first appearance of worms, hellebore.	10 days later, hellebore. Bordeaux if leaf blight is feared.
GRAPE ..... (*Fungous diseases, Rose bugs, lice, flea, beetle, leaf hopper, etc.*)	In spring, when buds swell, Bordeaux.	Just before flowers unfold, Bordeaux-arsenical mixture.
MELONS ..... CUCUMBERS ..... (*Mildew, rot, blight, striped bugs, lice, flea beetle, etc.*)	Bordeaux, when vines begin to run.	10-14 days repeat. (Note: Always use half strength Bordeaux on watermelon vines.)
PEACH ..... (*Rot, mildew, leaf curl, curculio, etc.*)	As the buds swell, Bordeaux.	When fruit has set, repeat. Jar trees for curculio.
PEAR AND QUINCE .... (*Leaf blight, scab, psylla, codling moth, blister mite, bugs, etc.*)	As buds are swelling, Bordeaux.	Just before blossoms open, Bordeaux. Kerosene emulsion when leaves open for psylla, if needed.
PLUM ..... (*Curculio, black knot, leaf blight, brown rot, etc.*)	When buds are swelling, Bordeaux.	When blossoms have fallen, Bordeaux-arsenical mixture. Begin to jar trees for curculio.
POTATO ..... (*Flea beetle, Colorado beetle, blight rot, etc.*)	Spray with Paris green and Bordeaux when about 4 in. high.	Repeat before insects become numerous.
TOMATO ..... (*Rot, blight, etc.*)	When plants are 6 in. high, Bordeaux.	Repeat in 10-14 days. (Fruit can be wiped if disfigured by Bordeaux.)

Note.—For San Jose scale on trees and shrubs, spray with the lime-sulphur mixture in autumn after leaves fall, or (preferably) in early spring, before buds start. The lime-sulphur

SPRAYING CALENDAR

Third Application.	Fourth Application.	Remarks.
When blossoms have fallen. Bordeaux-arsenical mixture.	8-12 days later, Bordeaux - arsenical mixture.	For aphis (lice) use one of the lice remedi mentioned elsewhere. Dig out borers fro tree trunks with knife and wire. For oyste shell scale, use whale-oil soap spray in June.
2-3 weeks later, Bordeaux-arsenical mixture.	Repeat in 2-3 weeks.	Mow vines close to ground when they a killed by frost, burn them, and apply a mul of stable manure.
14 days later, Bordeaux.	14 days later, Bordeaux.	For weevils: Put seed in tight box, put cloth over seed, pour bisulphide of carbon c it, put lid on and keep closed for 48 hour Use 1 oz. to 4 bus. of seed.
7-10 days later, repeat.	Repeat every 10-14 days until crop is gathered.	Root maggots: Pour carbolic acid emulsic around stem of plants. Club root: Rota crops; apply lime to soil; burn refuse; tre seed with formalin before planting.
14 days later, repeat.	14 days later, repeat.	Rot or rust is often caused by hilling u with earth in hot weather. Use boards fo summer cro . Pithy stalks are due to po seed; or lack of moisture.
10-14 days, Bordeaux.	Hellebore, if a second brood of slugs appear.	Black knot: Dark fungous-looking bunch or knots on limbs. Cut off and burn whenev seen.
10-14 days, repeat, if necessary.	2 to 4 weeks later, repeat.	Cane-borers may be kept in check by cuttir out and burning infested canes.
When fruit has set, Bordeaux - arsenical mixture.	2 to 4 weeks later, Bordeaux.	For lice, use any of the lice remedies. F rose bugs, use 10 pounds of arsenate of le and one gallon of molasses in 50 gallons water, as a spray. Or knock the bugs in pans of kerosene every day.
10-14 days, repeat.	10-14 days, repeat.	Use lice remedies for lice. For striped bug protect young plants with a cover of mosqui netting over each hill. Or keep vines we dusted with a mixture of air-slaked lime, tv bacco dust and a little Paris green.
When fruit is one-half grown, Bordeaux.	Note:—It is safer always to use half-strength Bordeaux on peach foliage.	Dig out borers. Cut down and burn tre affected with "yellows."
After blossoms have fallen. Bordeaux-arsenical mixture.	8-12 days later, repeat.	Look out for "fire blight." Cut out an burn blighted branches whenever seen.
10-14 days later, repeat.	10-20 days later, Bordeaux.	Cut out black knot whenever seen.
Repeat for blight, rot and insects.	Repeat.	To prevent scabby tubers, treat the seed wi formalin before planting.
Repeat in 10-14 days.		Hand-pick tomato worms.

mixture is a fungicide as well as a scale cure, and if it is used the *first* early Bordeau spray may be omitted.

Hog Ailments and How to Treat Them

(From the Biggle Swine Book)

More has been spoken and written on ıe subject of hog cholera than upon ıy other one subject connected with ɔgs. It has ever been a fruitful ɔurce for discussion at farmers' in-itutes and an endless theme on which ı write. The Government has appro-·iated large sums of money and has nployed learned men who have la-ɔred with seeming diligence for years, ıd yet after all these years of waiting ıd all this expenditure of money we ·e forced to admit, whether humili-ing or not, that we know but very :tle that is of practical benefit about :e whole matter.

But two things are absolutely known ɔout the disease. One is that it sweeps ırestrained over vast areas of country, aving death and destruction in its ake; and the other is that hogs which ɔntract the disease usually die.

We shall not attempt to deal with is subject in a scientific way, but shall ɜal with it rather from a practical andpoint.

A somewhat recent means of preventing e disease is the serum or antitoxin ıre. It consists in introducing into the ·stem of the animal a serum which ıables the body to more successfully ɔmbat the disease. The Government ficials seem to be highly pleased with e results so far and seem to believe at relief from the dread disease is ɛely to come through this means. The rum produced last year, wherever ɜed in cholera-infected herds, saved ·er eighty per cent. of the animals. It easily applied, and its good effects in ɛk hogs are seen almost immediately.

Page after page has been written as means of telling hog cholera, but much it is difficult of comprehension to the ·erage reader. If you have never had in your herd you are to be congratu-ted on your good fortune; and if you er do, when you are done with it you ay not have as many hogs as you did fore, but rest assured of one thing, d that is you will know hog cholera hen you see it again. As a rule hogs ı not look well for weeks before an tack. At other times it will come .e a bolt of lightning from a clear ue sky. The first thing noticeable is loss of appetite; the hair will look rsh and dry; sometimes a slight cough ll be noticeable, at other times not. The disease is sometimes of slow development, at other times quite rapid. Instead of the sprightly, rapid movement so characteristic of the young and growing hog, he moves slowly and indifferently; he looks gaunt and tired; his back is arched, and he moves his hind legs with a dragging motion; his temperature will most likely be high, probably from 104 to 108—the normal temperature of the hog is from 100 to 102. His bowels may be costive or the discharges may be thin and watery in substance, but usually black or dark in color, emitting an offensive odor peculiar to the disease.

The disease may be of a lingering character and the animals linger for weeks, or they may die in three of four days. Usually the lingering type is less fatal than the more rapid forms of the disease. Hogs which discharge freely in the first stages of the disease are more likely to recover than when the bowels remain constipated. Dark blue spots will often appear under the skin. The bowels will be more or less inflamed inside; in the small intestines and sometimes in the stomach will be found ulcers; this, however, is not common in the first stages of the disease. The bladder will most likely be full of a dark thick substance, showing that the kidneys, and in fact the whole internal organism, are affected.

If we were to say what we thought was the best thing that could possibly be done when cholera appears in a herd, we would unhesitatingly say, take the well hogs to clean new quarters where no hogs have been for years. Then if more of them take sick move them again, and it is our belief based on actual experience that more can be accomplished in this way than by the use of all the medicine in the country. For various reasons it is not always possible to move hogs, and in that case treatment may be resorted to, sometimes with fairly good results. The treatment should consist in separating the well from the sick hogs, and in dividing the sick hogs according to age and size and severity of the attack. Not more than four or five hogs should be in the same pen, and fewer would be still better. Feed but little, and let that be food which is easily digested. Use air-slacked lime and crude carbolic acid freely as a disinfectant. Use it both on the hogs and on the ground, in

the sleeping places, on the fences and in the drinking vessels. As much depends on a thorough use of disinfectants as upon any other thing. If the bowels are constipated give something to move them. If too loose give something to check them. In short, use good common horse sense (so to speak) and you will usually succeed very well. There is nothing better than salts or oil to move the bowels, and nothing shows better results in checking them than a few drops of crystal carbolic acid. We know of no food better, if indeed as good, for sick hogs than ship stuff, or middlings as it is sometimes called; it seems to digest easily and is soothing to the bowels.

If the weather is wet and cold keep the hogs dry and warm. In wet weather (if not too warm) keep the hogs in a floored pen, or at least in a pen where no water will lie in sinks or holes, as dirty water is one of the worst things a sick hog can possibly have. If the weather is warm, shelter the hog from heat. In other words, make him as comfortable as possible.

Let it be borne constantly in mind that much depends on good nursing. It would seem natural and reasonable that an animal afflicted as he is would do best if allowed plenty of fresh water to drink, but actual experience demonstrates that a greater number recover when the supply of water is limited than when it is not.

Hogs that are very sick should be kept by themselves, as others seem to disturb them, and often their recovery depends on being perfectly still at the critical period of the disease. As a rule hogs that are too sick to eat die. All hogs that die of cholera, or of any other disease for the matter of that, should be burned and not buried, as abundant evidence can be produced to prove that the carcasses of hogs dying of cholera have been the cause of an outbreak years afterward. By all means burn all dead hogs as the only absolutely safe way of disposing of them. The burning operation is very simple. Lay the bodies across two logs, sticks or pieces of iron that will keep them up off the ground so that the fire can get under them, and the grease from their own bodies will usually do the work, with a little wood or corn cobs added occasionally.

Experience teaches that the disease more commonly appears in large herds than in small ones. The moral of this, then, is easily understood. Do not keep hogs in large droves. Not over twen five or thirty hogs at most should lc remain together, and half the num would be infinitely better and safer every way. Hogs of different sizes a ages should not be kept together, exce ing of course sows and suckling pi Hogs should not be kept on the sa ground from year to year if it can pc sibly be avoided. Plow up the lots a pens and cultivate them for a year two; it will greatly assist in keepi your lots free from the germ. The d ease is much more prevalent in the su mer and fall months than in other sc sons of the year. Then as far as is pc sible reduce the number of hogs on t farm at this season of the year.

If your neighbor's hogs have the d ease, stay away from his pens and sure he stays away from yours. Shc a crow, a buzzard, or a stray dog tl comes on your place as unhesitatingly you would kill a mad dog. This tr does more to scatter the disease than the other causes combined. If your ho are fit or any way near fit to go to ma ket when the disease makes its appea ance in the neighborhood, sell them wit out delay. "A bird in hand is wor two in a bush." If your hogs have chc era this year, don't get discouraged ar quit, but try it again, on fresh ground.

If your brood sows have pass through the cholera, keep them; they a valuable. They will never again ha the disease, and their pigs are not near so apt to contract it as pigs from sov that have not had the disease. Look o for streams which come down fro some neighbor above you. This has bee found a frequent cause of cholera ou breaks. The germs of hog cholera po sess great vitality, and will live in tl soil, in moist matter and especially water, for months.

If you feed corn, rake the cobs tc gether often and burn them; pour wate on the coals and then put salt on tl charcoal thus made and you have a excellent preventive for diseases, wit little or no cost. Keep your hogs, ex cepting brood sows, ready for marke It may come handy some day. Strong vigorous hogs are less liable to contrac the disease than hogs of less strengt and vigor. Then breed and feed fo both these things. Eternal vigilance i hog breeding, as in other kinds of busi ness, is the price of success.

Here is a formula for the treatment o hog cholera that is probably as good a

any, which is not saying much. It is suggested by the Department of Agriculture:

Sulphur	1 pound.
Wood charcoal	1 pound.
Sodium chloride	2 pounds.
Sodium bicarbonate	2 pounds.
Sodium hyposulphite	2 pounds.
Sodium sulphate	1 pound.
Antimony sulphide	1 pound.

Thoroughly mix and give a large tablespoonful to each 200-pound hog, once a day. If the animal does not eat, add the medicine to a little water, thoroughly shake and give from a bottle by the mouth. If the animal will eat, mix the medicine with sloppy food. The same remedy is recommended as a preventive to those animals that do not as yet show signs of disease.

If you have had cholera on your place, and you have small, inexpensive pens, burn them at once. In a piggery, burn all the litter and loose inexpensive parts; renew the floor, if possible, and disinfect the remainder by washing it with hot water and washing soda. After washing, apply with a whitewash brush, or better yet a spray pump, a solution of one part of carbolic acid to fifty parts of water. Then thoroughly whitewash. Treat the fences in the same way. Earth floors should be removed to a depth of at least six inches and the ground sprinkled with chloride of lime and a few days later a good coating of air-slacked lime. Don't put pigs in the quarters for at least six months, and, if possible, have them vacant over the first winter.

An Ohio breeder of large experience, in the Miami valley, where hog cholera first appeared in 1856 and has recurred at frequent intervals, holds that drugs, virus and antitoxin have all been fairly tried sundry times by him and his neighbors. He believes that prevention will do more to hold in check the plague than drugs and hypodermic infusions. The most important help to prevent spread of disease is not to allow the hog farm to become infected with the excrement of diseased hogs. This can be done by quarantining the herd in a field, that is to be put under cultivation the following year. This quarantine must be established as soon as the first pig is taken sick. If the disease is in the neighborhood, carefully watch for first symptoms of disorder. Do not wait until several are sick and scouring, for this excrement is loaded with germs of disease, and these germs may retain vitality many months when covered in the corners of pens, or filth of yards, or about an old straw stack; but when exposed to sunlight or dryness they lose vitality in a few days, and under some very drying sunlight conditions in a few hours. Carefully observing these facts, he has in forty years been clear of hog cholera the year following an attack, and on until the disease has become epidemic in his neighborhood. After the herd has been placed in quarantine away from the permanent hog houses, lots and feeding floors, he kills and burns, or buries five feet deep, each animal as soon as it shows distinct symptoms of disease. They are burned or buried beside the quarantine, and in the field to be cultivated the following year. It requires nerve to kill breeding stock of great value, but they are as liable to spread and entail disease as any other, when once attacked.

If, by any means, we can prevent spread of germs, by so much do we hold the disease in check. A farm, with its feed lots and pens and shelters infected by the excrement of the diseased, becomes as deadly a centre as the public stock-yards and filthy stock cars on the railroads, and these are so thoroughly infected that we can never safely take stock hogs from these to our farms. This is not theory, but well proven fact.

Pig ailments are numerous; we shall speak only of some of the most common.

It is always best to give medicines mixed with food or drink where possible. If the animal refuses food or drink and it is necessary to administer drugs, it may be done by placing a stout chain (an ordinary harness breast chain does very well) within the mouth and well back between the jaws, which are thus kept from crushing the bottle. Two or three men are necessary for the undertaking, one or two to hold the chain and one to pour the medicine. The head should be well elevated, which places the pig on his haunches. Do not pour the medicine fast enough to strangle the animal.

Hogs will not do well when the skin is covered with filth. Bad air will bring on coughs; all corn for food, fever; a wet bed, rheumatism; and a big bunch together will breed disease. With a clean skin, good air, a variety of food, a dry bed and a few together, and lots of out-of-doors, they will do well.

When at pasture they find many roots, nuts and pebbles, besides being continually active, which does more than food

for their hearty health, rapid and easy digestion and speedy, profitable growth.

THUMPS.—This disease is quite common (especially in the early spring) and is exceedingly hard to handle when once contracted. More can be done to prevent than to cure. You visit the sow and litter in the morning to give them their accustomed feed, and you notice that one of the fattest and plumpest ones does not leave his bed as do the others. You enter the sleeping room and compel him to come out, which he does somewhat reluctantly, and you will notice that his sides move with a peculiar jerking motion, and if allowed he will soon return to his bed. Rest assured he has thumps, and nine chances to one he will die. It is caused by fatty accumulations about the breast, which interfere with its action, and the lungs work hard—pump for dear life to keep up the heart's action—to send the blood through the body. The pig is faint because of feeble circulation, and he is cold, and soon dies from exhaustion or weakness. He has no strength to suck or move.

To prevent thumps, get over into the pen several times a day and hustle the little pigs about the pen; also stint the sow so that she will give less milk. Pigs when they stir about, and when they are thin in flesh, rarely have thumps.

Thumps rarely occurs among pigs farrowed after the weather is fine, but does quite frequently occur among pigs farrowed in early spring. If the weather is cold and stormy and the sow and litter keep their bed much, then be on the lookout for thumps. Guard against it by compelling both sow and litter to exercise in the open air.

CANKEROUS SORE MOUTH is a disease which is quite common and which if not promptly taken in hand is often quite fatal. When pigs are from a few days to two weeks old, you may notice a slight swelling of the lips or a sniffling in the nose. An examination will show a whitish spongy growth on the sides of the mouth just inside the lips or around the teeth. This is cankerous sore mouth, and if not taken promptly in hand will result in the death of the entire litter, and will sometimes spread to other litters.

Some claim the disease is caused by damp and filthy beds, others say it comes from a diseased condition of the sow, and still others claim it is caused by the little pigs fighting over the teats and wounding each other with their sharp teeth, and stoutly aver that if the teeth are promptly removed no case of sore mouth will ever occur.

Hold the pig firmly and with a knife or some cutting instrument remove all the spongy foreign growth, and be sure you get it all even though the pig may squeal and the wound bleed; your success in treating the disease will depend largely on the thoroughness with which you remove this foreign growth. After removing the fungous growth apply an ointment made of glycerine and carbolic acid in about the proportion of one part of the acid to from five to eight parts glycerine. Repeat this each day for three or four days and the disease will usually yield. You may discover in a day or two after commencing treatment that you did not succeed in removing all the cankerous growth at first, and if so, repeat the cutting operation till you do remove it all.

Another treatment which we have heard recommended is to catch the diseased pig and dip his nose and mouth up to his eyes in chlora naptholeum without diluting it. This is certainly easily done and is highly commended by the person suggesting it.

BLIND STAGGERS, INDIGESTION, SICK STOMACH, FOUNDER.—Causes, over-feeding, especially common with new corn; sour or decayed food. Sudden warm sultry weather predisposes in highly fed hogs. Insufficient exercise is also a predisposing cause.

Symptoms.—Loss of appetite, bowels constipated, or maybe diarrhœa. In some severe cases blind staggers and great paleness of mouth and nose, coldness of surface of body; abdomen may be distended and drum-like from contained gases.

Treatment.—Remove sick animals, provide clean, dry, well ventilated quarters, with chance for exercise, and fresh earth and water. If animal will eat, give light feed. Give charcoal in lump form, also mix soda bicarbonate in food at rate of two tablespoonfuls per day to each half-grown animal. It is rarely necessary to drench with medicine. If recovery begins, use care not to again feed too much.

MILK FEVER occurs in sows immediately after farrowing or within the first few days afterwards. The symptoms are loss of milk, swollen, hard condition of the milk glands, which are more or less painful on pressure. Sow may not allow the pigs to suck; she may lie flat on her

belly or stand up, and in extreme cases the sow has spells of delirium, in which she may destroy her young.

Cause.—Injudicious feeding, overfeeding on milk-producing foods. Do not feed sow quite full rations for few days just before and after farrowing.

Treatment.—Give sow plenty of cool clean water; bathe the swollen glands for half hour at a time with water as warm as she will bear, dry thoroughly with soft cloth and give good dry pen. If bowels seem constipated give the sow internally one-half pint pure linseed oil. (Never use the boiled linseed oil used by painters; it is poisonous.) If the sow starts killing her young, or has no milk for them, it is best to take most of them, or all, away from her and feed by hand with spoon or ordinary rubber nipple and bottle. For this use one part boiled water and three parts cow's milk. The pigs may be returned to the sow if her milk returns.

Scours among pigs is another common and very troublesome though not dangerous disease. This disease is not confined to any particular season, but is more common in the wet, damp weather of April and early May than in other seasons of the year.

As in thumps, remove the cause. This disease is almost invariably caused by some improper food eaten by the sow. A sour swill barrel is often the cause. It should be borne in mind that pigs once affected will be more liable to a recurrence of the disease than those never affected, and greater care should be used with them for some weeks till they fully recover.

Constipation.—Cause, improper feeding, exclusive grain diet, lack of exercise. Not dangerous in itself, but frequently followed by prolapsus of the rectum, or what is commonly called piles. The constant straining causes this. The only remedy is laxative food and exercise. The protruding bowel must be washed clean as soon as seen and well covered with olive oil or lard. It should then be returned by applying firm pressure with the hand, and when once in place should be retained by three or more stitches of waxed linen or heavy silk thread, passed from side to side through the margins of the opening, care being used to take a deep hold in the skin.

While this operation is being done the animal should be held by the hind legs by two assistants, thus elevating the hind quarters. Allow stitches to remain two or three weeks.

Rheumatism.—A disease of the joints, manifested by pain, heat and lameness, with swelling of one or several joints. There may be high fever and loss of appetite. May be acute and rapid in its course, or slow, chronic and resulting in permanent enlargements of the bones of the legs, especially the knee and hock.

Causes.—Primarily deranged digestion, lack of exercise; dampness and exposure to draughts of cold air also a cause. The tendency to rheumatism is hereditary in certain families of hogs.

Treatment.—Endeavor to prevent by proper exercise, food and attention to surroundings. Do not breed rheumatic specimens even if fully recovered from lameness. In acute cases an adult hog should have twice or three times daily one drachm salicylate soda.

Asthma sometimes occurs in adult hogs.

Symptoms.—Shortness of breath on lease exercise, noisy breathing, more or less intermittent. Do not breed; butcher early.

Congestion of the Lungs sometimes occurs, the result of driving or chasing. May be rapidly fatal.

Symptoms. — Sudden shortness of breath and sudden great weakness. The hog is not adapted to rapid driving; if it must be driven at all, give plenty of time.

Pneumonia (Lung Fever) may follow congestion of the lungs; may be induced by crowding too many hogs together, when they heat and become moist, after which they are in poor condition to withstand cold.

Symptoms.—Loss of appetite, chills, short cough, quick breathing.

Treatment.—Separate sick at once from the drove; give dry quarters with abundance of dry bedding; tempt appetite with small quantities of varied food. Apply to sides of chest, enough to moisten the skin, twice daily, alcohol and turpentine equal parts; continue until skin becomes somewhat tender.

Tetanus (Lock-Jaw).—Caused by introduction into the system of the tetanus bacteria, which gains entrance through a wound.

Symptoms.—A stiffness of more or less the entire muscular system, generally most marked in the jaws, which are greatly stiffened. Eating very slow, or entirely stopped; appetite not lost.

Treatment.—Some cases recover if

carefully nursed. Give nourishing drinks, elevate trough or bucket so the patient can get its snout into the drink; give dissolved in hot water and mixed with the slop forty grains bromide of potash two or three times daily until improvement is noticed. Do not attempt to drench. Any wound which seems to be a cause should be cleansed and wet often with five per cent. solution of carbolic acid and water.

LICE.—Very commonly found upon hogs. They are introduced by new purchases or by visiting animals.

Caution.—Examine the newly purchased hog well on this point before placing with the drove. Hog lice are quite large and easily detected on clean white animals, but not readily on dark or dirty skins.

Remedy.—Wash well with soap and water, if weather is not too cold, then warm water, if weather is not too cold, then apply enough petroleum and lard, equal parts, to give the skin a complete greasing. If weather is too cold for washing, clean with stiff brush. Creolin one part to water five parts is also a safe and sure remedy. Two or more applications are necessary at intervals of four or five days to complete the job. The woodwork of pens and rubbing places must be completely whitewashed.

MANGE.—Caused by a microscopic parasite which lives in the skin at the roots of the bristles.

Symptoms.—Intense itching with redness of the skin from the irritation of rubbing. Rather rare, but very contagious.

Treatment. — Separate diseased animals; scrub them thoroughly with warm water and strong soap; apply ointment composed of lard, one pound; carbonate of potash, one ounce; flor. sulphur, two ounces; wash and re-apply every four days.

MAGGOTS.—The larvæ of the ordinary blow-fly frequently infests wounds on hogs during the summer months. Watch all wounds during hot weather; keep them wet frequently with creolin one part and water six parts, or five per cent. watery solution carbolic acid. If the maggots gain entrance to the wound, apply either above remedies freely, or ordinary turpentine with a brush or common oil can.

ROUND WORMS. — Very common in shotes and young hogs, not apparently harmful, unless in great numbers, when they cause loss of flesh. They may be exterminated by keeping the hog without food for twenty-four hours, and giving to each shote or old pig one tablespoonful of turpentine thoroughly beaten up with one egg and one-half pint of milk

TUBERCULOSIS (CONSUMPTION). — A contagious disease common in man, cattle and not rare in the hog.

Symptoms.—Loss of flesh, cough, diarrhœa, swelling about the head and neck which may open and discharge with little tendency to heal; death in from few weeks to months. Post mortem shows various sized tubercles, which may be situated in any part of the body, most commonly in the bowels, lungs, liver, or glands of the neck.

Causes.—Direct contagion from other hogs, but generally from feeding milk from tuberculous cows, or by eating butcher offal from such cows.

Prevention.—Care as to the source of the milk fed; if suspicious, boiling will render it safe. Do not feed butcher offal; separate suspicious hogs at once, and if satisfied they are tuberculous, kill and bury deep, or burn them. The tuberculin test can be applied to the remainder of drove, as without it it is impossible to say how many may be diseased.

WOUNDS generally heal readily in the hog if kept clean and free from maggots. The result of neglected castration wounds is sometimes serious. Have the animal clean as possible when castrated, and endeavor to keep it clean and give opportunity for abundant exercise until wound is healed. There is probably nothing better and safer to apply to wounds of the hog than creolin one part, water six parts.

TRAVEL SICKNESS.—Similar to ordinary sea-sickness in man; very common in shipping pigs by wagon.

Symptoms.—Vomiting, diarrhœa, great depression; seldom if ever fatal. May be rendered must less severe by very light feeding before shipment.

To Find the Amount of Wall Paper Required to Paper a Room

Measure the distance around the room deduct the width of each window and door, take two-thirds of result. Divide this result by the number of strips that can be cut from each roll and you have the number of rolls required. A roll is generally a foot and a half wide, 24 feet long and contains 36 square feet, or 4 square yards.

Handy Things to Know

A rod is 16½ feet, or 5½ yards.
A mile is 320 rods.
A mile is 1,760 yards.
A mile is 5,280 feet.
A square foot is 144 square inches.
A square yard contains 9 square feet.
A square rod is 272¼ square feet.
An acre contains 43,560 square feet.
An acre contains 4,840 square yards.
An acre contains 160 square rods.
A quarter section contains 160 acres.
An acre is 8 rods wide by 20 rods ng.
An acre is 10 rods wide by 16 rods ng.
An acre is about 208¾ feet square.
A solid foot contains 1,728 solid ches.
A pint (of water) weighs 1 pound.
A solid foot of water weighs 62½ unds.
A gallon (of water) holds 231 solid ches.
A gallon of milk weighs 8 pounds and ounces.
A barrel of flour weighs 196 pounds.
A barrel of salt weighs 280 pounds.
A barrel of beef weighs 200 pounds.
A barrel of pork weighs 200 pounds.
A barrel of fish weighs 200 pounds.
A keg of powder equals 25 pounds.
A stone of lead or iron equals 14 unds.
A pig of lead or iron equals 21½ ne.
Anthracite coal broken—cubic foot—rages 54 pounds.
A ton loose occupies 40-43 cubic feet.
Bituminous coal broken—cubic foot—rages 49 pounds.
Cement (hydraulic) Rosendale, weight bushel, 70 pounds.
A ton loose occupies 40-48 cubic feet.
Cement (hydraulic) Louisville, weight bushel, 62 pounds.
Cement (hydraulic) Portland, weight bushel, 96 pounds.
Gypsum ground, weight per bushel, ounds.
Lime, loose, weight per bushel, 70 nds.
Lime, well shaken, weight per bushel, ounds.
Sand at 98 pounds per cubic foot, per el, 122½ pounds.
29 bushels equal a ton. 1,181 tons yard.

Measuring Hay and Corn

Hay is often sold in the mow or stack where the weight has to be estimated. For this purpose 400 cubic feet of hay is considered a ton. The actual weight of 400 cubic feet of hay will vary according to the quality of the hay, time of cutting, position in mow, etc. For making an estimate in a given case multiply together the length, breadth and height of the mow or stack in feet and divide the product by 400. The quotient will be the number of tons.

Corn is measured by the following rule: A heaped bushel contains 2,748 cubic inches. To find the number of bushels of corn in a crib it is therefore necessary merely to multiply together the length, width and height in inches and divide the product by 2,748. The number of bushels of shelled corn will be two-thirds of the quotient. If the sides of the crib are slanting, it will be necessary to multiply together one-half the sum of the top and bottom widths with the height and length.

The legal weight of a bushel of shelled corn in Pennsylvania, New Jersey, Maryland and Virginia is 56 pounds.

In Pennsylvania, Virginia and Maryland 32 pounds constitute a bushel of oats; in New Jersey, 30 pounds.

A bushel of wheat is placed at 60 pounds by most of the states of the Union.

Pennsylvania recognizes 56 pounds as a bushel of white potatoes. In Maryland, New Jersey and Virginia the legal weight is 60 pounds.

A bushel of clover seed in Pennsylvania must weigh 60 pounds; in Maryland, 60 pounds; in New Jersey, 64 pounds; in Virginia, 60 pounds.

A bushel of timothy seed in Pennsylvania must weigh 45 pounds, and the same weight in most adjacent states.

To estimate the amount of land in different fields under cultivation use the following table:

5	yards	wide by	968	yards	long,	1	acre
10	yards	wide by	484	yards	long,	1	acre
20	yards	wide by	242	yards	long,	1	acre
40	yards	wide by	121	yards	long,	1	acre
70	yards	wide by	69 1/7	yards	long,	1	acre
80	yards	wide by	60½	yards	long,	1	acre
60	feet	wide by	726	feet	long,	1	acre
110	feet	wide by	396	feet	long,	1	acre
120	feet	wide by	363	feet	long,	1	acre
220	feet	wide by	198	feet	long,	1	acre
240	feet	wide by	181½	feet	long,	1	acre
440	feet	wide by	99	feet	long,	1	acre

Seed Per Acre

It requires less seed per acre to sow in hills or rows than to sow broadcast. The hill or row system permits of after cultivation, which is not possible with a broadcasted crop. In all calculations for hill and drills it must be remembered that an acre of land contains 43,560 square feet. A square piece of land, 209 feet on a side, contains about an acre. The following figures are merely suggestive, as practice varies with locality:

ALFALFA, 25 to 30 lbs, broadcast.
ASPARAGUS, 4 to 5 lbs. in drills; 1 oz. to 50 feet of row.
BARLEY, 1½ to 2 bushels drilled; 2 to 2½ bushels broadcast.
BEANS, bush, 1½ bushels in drills.
BEANS, pole, 10 to 12 qts., in hills.
BEETS, 5 to 6 lbs., in drills.
BUCKWHEAT, 1 bushel, broadcast.
CABBAGE, ¼ lb. in seed bed, to be transplanted.
CARROT, 3 to 4 lbs., in drills.
CELERY, about 1 oz. for 2,000 plants; 1 lb. per acre.
CLOVER, red, 8 to 10 lbs., broadcast.
CLOVER, crimson, 15 lbs., broadcast.
CLOVER, white, 6 lbs., broadcast.
CORN, field and sweet, 8 to 10 qts.
CORN, ensilage, 12 qts., in drills.
COW PEAS, 1 bushel, in drills; 1½ bushels, broadcast.
CUCUMBERS, 2 lbs., in drills.
EGG PLANT, 1 oz. seed for 1,000 plants: ¼ lb. to the acre.
GRASS, lawn, 2 to 4 lbs., broadcast.
LETTUCE, 1 oz. of seed to 1,000 plants; ½ lb. to the acre.
MELON, musk, 2 to 3 lbs., in hills.
MELON, water, 4 to 5 lbs., in hills.
MILLET, 1 bushel, broadcast.
OATS, 3 bushels, broadcast.
ONIONS, 5 to 6 lbs., in drills; for sets. 30 to 50 lbs., in drills.
PARSNIPS, 4 to 6 lbs., in drills.
PEAS, 1 to 2 bushels, in drills.
POTATOES (cut) 8 to 10 bushels.
PUMPKINS, 4 to 5 lbs., in hills.
RADISHES, 8 to 10 lbs., in drills.
RYE, ¾ to 1½ bushels, in drills.
SPINACH, 10 to 12 lbs., in drills; running sorts, 3 to 4 lbs.
SQUASH, bush, 4 to 6 lbs., in hills.
TIMOTHY, 15 to 20 lbs., broadcast, if used alone; less if sown with other grasses.
TOMATOES, ⅛ lb. in seed bed, to be transplanted.
TURNIPS, 1 to 2 lbs., in drills; 2 to 3 lbs., broadcast.
WHEAT, 1½ bushels, broadcast.

Suitable Distance for Planting Tre

Apples—Standard	25 to 35	feet	apart	each w
Apples—Dwarf (bushes)	10	"	"	"
Pears—Standard	10 to 20	"	"	"
Pears—Dwarf	10	"	"	"
Cherries—Standard	18 to 20	"	"	"
Cherries—Dukes and Morrellos	16 to 18	"	"	"
Plums—Standard	16 to 20	"	"	"
Peaches	16 to 18	"	"	"
Apricots	16 to 18	"	"	"
Nectarines	16 to 18	"	"	"
Quinces	10 to 12	"	"	"
Currants	3 to 4	"	"	"
Gooseberries	3 to 4	"	"	"
Raspberries	3 to 5	"	"	"
Blackberries	6 to 7	"	"	"
Grapes	8 to 12	"	"	"

Shingles Required in a Roof

Double the rafters and multiply length of building. Multiply this by if exposed 4 inches, by 8 if exposed 4 inches, and by 7 1/5 if exposed 5 inch to the weather.

One thousand shingles, laid 4 inch to the weather, will cover 100 squa feet of surface.

Eight hundred shingles, 5 inches the weather, will cover 100 square fe

One thousand shingles require pounds of four-penny nails.

Five to ten per cent. should be lowed to these figures to cover wa and shortage.

One thousand laths will cover 70 ya of surface, and take 11 pounds of na

Two hundred and fifty pickets v make 100 lineal feet of fence.

Nails Required

For 1,000 shingles, 3½ to 5 pou 4d., or 3 to 3½ pounds 3d.

For 1,000 laths about 7 pounds fine, or 8 pounds 2d. fine.

For 1,000 feet clapboards (sidin about 18 pounds 6d. box.

For 1,000 feet covering boards, ab 20 pounds 8d. common, or 25 pounds 1

Nails—Common

Size	3d	4d	6d	8d	10d
Length	1¼	1½	2	2½	3
No. to lb.	500	300	165	90	62
Size	16d	20d	30d	40d	50d
Length	3¼	4	4½	5	5¼
No. to lb.	35	24	18	13	10

Eighteen to twenty-five pounds nails are required per 1,000 feet lumber.

Grease a nail and it won't split wo

3930